Home
TELEPHONE 383-4111
CLASSIFIED 386-2121

The Daily Colonist.

Rain, high 12
★ ★ ★
Weather details on Page 2

Vancouver Island's Leading Newspaper Since 1858

No. 258 – 117th Year | VICTORIA, BRITISH COLUMBIA, SUNDAY, OCTOBER 19, 1975 | 15c Daily, 30c Sunday

'Storm' predicted if unions defy restraints

Macdonald
. . . provinces 'crucial'

Colonist Wire Services

OTTAWA — Finance Minister Donald Macdonald says Canada will be in for a "stormy period" if unions defy the government's selective wage-and-price controls.

Macdonald said on the CTV program Question Period that he is not deterred by the initially negative response of organized labor because unions are expressing their concern about the effect of the anti-inflation measures on low-income earners. The program was taped for broadcast today.

● Pulp men want exemption. Page 9

However if unions strike to back excessive wage demands "I think that we would be in for a stormy period. There's no doubt about it."

The anti-inflation program basically limits pay increases to 10 per cent in the first year of a contract. The guides apply directly to government workers and employees of larger corporations. Legislation now before the Commons provides for five-year jail terms and fines of up to $10,000 for violations.

Labor spokesmen have voiced opposition to the guides and the United Auto Workers union says it will defy them in talks with the auto industry next summer.

In another interview Saturday, Macdonald said the federal government is prepared to move into rent control and other areas of provincial jurisdiction if provinces don't adequately support Ottawa's program.

Provincial support, said Macdonald, "is crucial, there's no doubt about it.

"We think that the people in the most effective position to, for example, monitor things like their own public service, rents, the professions which are under their jurisdiction, the medical, the legal professions and so on, the people in the best position to do that are the provinces," he said.

Macdonald added the federal legislation "recognizes that if the province doesn't feel in the position to do that, then on some of these groups at least, we will take on the responsibility nationally."

Macdonald said the lack of a close relationship between labor and the government in Canada did not allow use of the British system of wage controls, with pay increases limited in dollar terms rather than percentage of the existing wage. He said the British government was able to obtain union agreement for straight dollar limits but did not attempt to control the incomes of highly-paid professionals such as doctors and lawyers.

Macdonald said the economic forecasts for the winter are not optimistic and recovery of the Canadian economy will take "longer than many people thought." This was partly due to an inability to increase exports because of the slowness of economic recovery by major trading partners.

Great Sahara invasion

Mass trek to meet human wall

Colonist Wire Services

EL AAIUN, Spanish Sahara — Independence fighters in the Spanish Sahara said Saturday their followers will mass along the northern border to block a planned march by 350,000 Moroccans who claim possession of the disputed West African territory.

"If they finally come, our bodies will stop them," said a spokesman for the Polisario Front, the Algerian-supported group seeking full independence for the mineral-rich territory that Spain seeks to shed after 91 years of rule.

At United Nations headquarters in New York, the Security Council was summoned to meet Monday on a Spanish request for action to dissuade Morocco from the planned march.

Jaime de Pinies, Spain's UN ambassador, asked for the urgent meeting. He said, "The announced invasion . . . beside endangering international peace and security, ignores the rights of the people of the Sahara for self-determination."

From his temporary headquarters in Marrakech, King Hassan II of Morocco announced he is speeding up preparations for the March of Conquest. He said the vanguard of the marchers will reach the border town of Tarfaya, 60 miles from El Aaium, by Thursday.

But he gave no date for crossing into Sahara.

King Hussein of Jordan has pledged his support for the march, news reports in Rabat, Morocco, said Saturday.

The reports said the pledge was in a message Hussein has sent to Hassan requesting that a Jordanian contingent be included in the march.

Hassan announced last Thursday that he would lead 350,000 Moroccans, including 35,000 women, into northern Sahara to claim territory he says belongs to Morocco. By Friday, more than 130,000 volunteers were reported to have signed up for the march.

Both Morocco's claim to the

Continued on Page 2

Inside

OPEC ponders $5 billion aid —Page 3

New York debts give banks jitters —Page 14

School 'sabotage' attempt charged —Page 16

'UFO' powered by credit card —Page 17

	Page
Arts	37
Background	5
Books	8
Bridge	43
Butcher	31
Checkmate	32
Classified	41-53
Comics	26
Crossword	44
Entertainment	24-25
Family	29-32
Finance	14, 15
King Fisherman	54
Movies	19
Names in the News	33
Outdoors	29
Silver Threads	40
Sports	20-23
Stamp Packet	34
Television	42
Travel	36-39
Week in Records	24

—AP

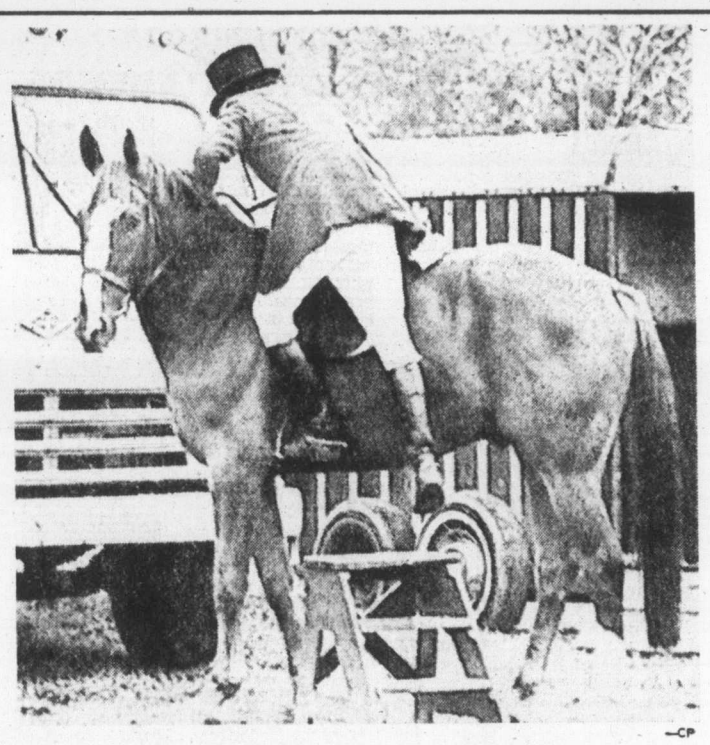

—CP

Two for road

Despite cries in parts of world for super expressways and rapid transit, man usually finds ways to alter available transportation to his needs. At left, Kevin Erskine, 20, of Denver, mounts his specially made unicycle in Hopi, Idaho, for another leg of his record - breaking 3,000 - mile spin through U.S. west. At right, unidentified old fox hunter found discretion better route than conventional swing into saddle. So he used step platform to help him aboard his mount for fox hunt near Montreal. But fox, without such modern aids, had to go on foot.

Mail talks go on, lips zipped on both sides

OTTAWA (CP) — Contract negotiations between post office representatives and the Canadian Union of Postal Workers were scheduled to continue today, a union spokesman said Saturday night.

Leaders of the 22,000-member union refused to comment on whether progress was made at the marathon bargaining session.

Chief CUPW negotiator Jean-Claude Parrot said he had "no idea at all" how long the session would continue.

An aide for Postmaster-General Bryce Mackasey said Mackasey "will not have anything to say as long as talks continue and the mail is running."

Negotiations appeared to be reaching a crucial stage Saturday and an aide said there was the possibility of a breakthrough "one way or another".

However, he said later in the day that Mackasey would not make any announcements until negotiations were finished.

The union, which represents mail sorters and postal clerks, has threatened to call a nationwide strike if negotiations fail.

Mackasey has warned that the government is prepared to close the post office and "sit it out for a long time" if necessary.

Both sides agreed to reopen negotiations Friday morning in a final bid to avert a strike.

The union and post office entered the bargaining session far apart on wage proposals.

The CUPW originally demanded a pay increse of $3.26 an hour in a one-year contract. Average pay now is $4.59 an hour.

The post office entered negotiations prepared to offer a $1.70-an-hour increase in four raises over a 30-month period, retroactive to Jan. 1, 1975.

Any tentative agreement reached by CUPW and government negotiators would have to be ratified by the union's general membership.

And the new anti-inflation review board would have to

Continued on Page 2

Tap fuels, not power, energy chief urges

VANCOUVER (CP) — B.C. should develop its natural gas, oil and coal reserves instead of following its past policy of adding more electrical generating capacity, Andrew Thompson, chairman of the B.C. Energy Commission, said here Saturday.

Thompson told a conference on energy conservation in construction he disagreed with David Case-Beggs, former B.C. Hydro chairman, that B.C. "should aim for an electrical society wherein electricity would provide 75 per cent of energy requirements by the year 2005." He said instead the province should keep its options open on energy development.

He said Cass-Begg's "advocacy is based on concern that Canada will soon lose its self-sufficiency in crude oil and that B.C. should conserve its natural gas for more specialty purposes. It proceeds from an estimate that the hydro-electric and coal resources of the province are more than adequate to supply future needs along with nuclear power and that a delivery system based on electricity will be both efficient and environmentally acceptable."

However, this contention ignores the fact that every foot of natural gas consumed in the Burrard thermal plant to generate electricty could be sold in the export market at $1.60 a thousand cubic feet, said Thompson.

He said natural gas reserves in B.C. should be explored and developed and field prices paid to producers should be high enough to attract and encourage them to make further investments.

"We recommend that a publicly-financed oil exploration company should operate alongside the private industry to act as a bellwether of discovery and production potentials," said Thompson.

He also recommended the province encourage development of its crude oil reserves. He said enlargement of refining capacity in B.C. "will reduce the risk of petroleum product deficiencies."

Lightning justice

LOS ALAMOS, N.M. (AP) — Paul VanderMaat, in court answering a speeding charge, argued that the ionized air that preceded a thunderstorm affects a speed radar unit. A thunderstorm struck in the area after he was accused of travelling 33 miles an hour in a 25 m.p.h. zone. Judge Raymond Hunter said the argument made sense. He found VanderMaat not guilty. VanderMaat and Hunter are theoretical physicists at Los Alamos Scientific Laboratory.

Police free enslaved woman

SENIGALLIA, Italy (AP) — Police broke into a locked shed and found a 22-year-old Belgian woman who had been held captive in the windowless room for at least nine months, authorities reported Saturday.

An Italian, Marcello Montesi, 27, was arrested later and jailed on charges of kidnapping and enslaving the woman. She was discovered only by chance when officials went to Montesi's home to evict him for unpaid rent.

Barrett says he 'leans' toward food tag probe

By JIM HUME
Colonist Reporter

● Cabinet a-go-go hears beefs. Pages 13, 16

PARKSVILLE — British Columbians will have to wait until Tuesday for a government decision on a probe into food prices, but Premier Barrett said Saturday he's "definitely leaning that way."

Barrett made the statement during a brief press conference immediately prior to the opening of the afternoon session of the public cabinet meeting.

Saturday was the deadline for Agriculture and Finance Minister David Stupich to make his recommendations for or against the food price probe to the cabinet.

Barrett said the recommendations were made on schedule and would be discussed again at a special cabinet meeting to be held Monday. He declined to say what Stupich's recommendations were but agreed that they leaned toward a price probe.

Asked which way he leaned, the premier answered: "The same way." He added that in the past the federal food and prices review board had "talked tough but produced little action."

Barrett was reluctant to say what message Stupich would take to Ottawa next Tuesday when he attends a finance ministers' meeting to discuss federal wage and price restraints, but said he would make the B.C. position public on Tuesday or Wednesday.

"We shall be discussing the matter on Monday," she said. "And I will prepare a summary of our recommendations and call a press conference, maybe Wednesday morning."

Labor Minister William King will accompany Stupich to Ottawa to ascertain the ramifications of wage controls on the labor - management front and also to make specific recommendations from B.C.

"We are still concerned with some of the obvious gaps in the federal legislation," Barrett said. "We want those gaps filled and we want to help fill them. We are not the only people concerned, but let me make it clear — we are anxious to co-operate."

Gunman kills six persons

SUTHERLAND, Neb. (AP) — A man armed with a shotgun shot six persons to death late Saturday in this central Nebraska town of 850, authorities said.

Pulling the plug on life

Humane or just plain murder?

By ALLAN BRUCE
United Press International

Doctors speak of it matter of factly, it's called "pulling the plug." Those in favor say it's the only humane thing to do. Those who object call it murder.

The case of Karen Ann Quinlan has sparked a controversy across the U.S. over the legal question of "When does death occur?"

Karen, 21, suffered massive brain damage and slipped into a coma last April 14. Doctors have told her adoptive parents — Mr. and Mrs. Joseph T. Quinlan of Landing Section, N.J. — the brain damage is irreversible and there is no hope for recovery.

Karen is being kept alive by tube feeding and the use of a respirator. Her parents want her to die naturally, with "grace and dignity."

The Quinlans go to court in Morristown, N.J. Monday to seek a court order to halt the live-preserving devices.

What complicates the Karen Quinlan case is that she sometimes breathes independent of the respirator. And irregularly, but sometimes, the electroencephalograph measures brain waves.

She doesn't quite fit into the "Harvard criteria" — absence of brain activity — for a definition of death.

But Karen Ann Quinlan has not regained consciousness in six months — not since, according to friends, she mixed drugs and alcohol and went into a coma.

Paul Armstrong, the family's attorney, has argued it is only humane to take Miss Quinlan, whom he described as a "vegetable," off the machine which has kept her heart beating.

But New Jersey's attorney-general said it would be murder to unplug the respirator. The Morris County prosecutor says no one has the right to choose death.

Dr. Robert Fishman, chairman of the neurology department at the University of California, disagrees. "Murder is an act of commission and not an act of omission," he said.

"Withdrawal of vital supports happens all the time in hospitals," Fishman adds. "It

Continued on Page 2

ANDY CAPP

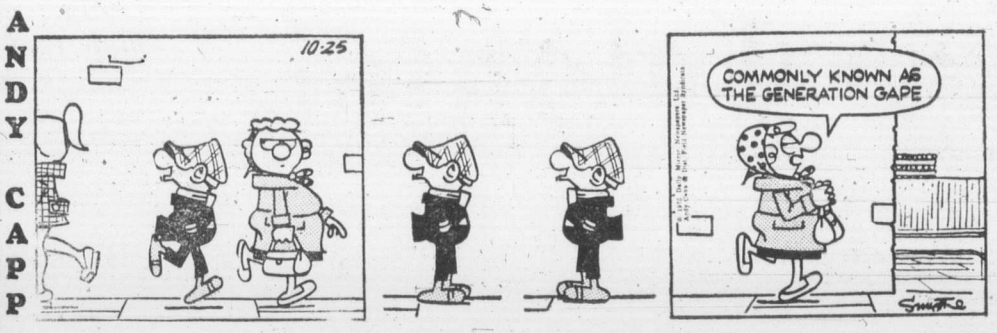

Pulling the plug: Humane or murder?

From Page 1

is an act of omission. If the diagnosis is correct, it is a completely futile situation. There's no need to dramatize it to bits and pieces. No one will ever critize a physician, for example, for not calling a 'Code Blue' alert on a terminal cancer patient."

A Code Blue alert brings doctors in from all parts of the hospital to help revive a patient whose heart has stopped beating.

"In an age of informed consent," Fishman said, "the physician can no longer hide behind a cloak of incantations."

Another California physician who trained at one of New York's leading cancer hospitals said, "Doctors learn who to kill. If a person is in horrendous pain its's the only humane thing to do — to shorten their misery by a couple of lousy days.

"In the past," said the doctor, who asked not to be identified, "these types of issues were handled by physicians making an 'I'm—God' type of judgment and the issues were not made public. You never say to a family, 'Do you want us to keep your relative alive?' If you let a family make a decision, they will feel guilty for the rest of their lives."

Saharans vow to halt invasion

From Page 1

phosphate-rich north and Mauritania's claim to the central and southern portions of the territory are rejected by Spain. Madrid wants a referendum to determine the wishes of the 80,000 residents —most of whom are nomads.

Algeria, which has Soviet-equipped troops stationed on its 18-mile border with the Sahara, also favors a referendum. Morrocco says the Algerians are seeking a weak independent state through which they might get an outlet to the Atlantic and access to minerals.

The Polisario Front spokesman said his organization—illegal until recently— has the support of 75 per cent of the people of Sahara. He said they might be in place at the border by next Wednesday.

"We are ready to perish if that is necessary to prevent an invasion of our land," said the Polisario spokesman.

The Moroccans plan to travel by train, bus and other vehicles to Tarfaya near the Sahara border, then walk the 50 miles to El Aaiun.

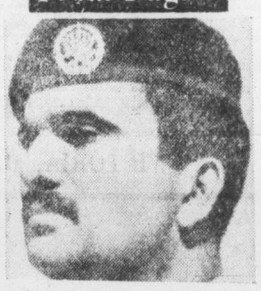

Morocco's Hassan
. . . 350,000 sign up

Jordan's Hussein
. . . offers contingent

Hassan called for the march hours after the International Court of Justice at The Hague said in an advisory option that Morocco and Mauritania have no justified territorial claim to Spanish Sahara but had ties to the tribes of the area when Spain took it as a colony 91 years ago.

The UN General Assembly requested the court's opinion in connection with the assembly's resolution calling for self-determination for Spanish Sahara.

Morocco's long-standing rivalry with neighboring Algeria lies at the root of the conflict.

Algeria and Morocco each have some 17 million inhabitants, linked by century-old ties of language religion and culture, as well as a common history of French colonial rule. But while Morocco maintains close relations with the West, Algeria has become a militant leader of the anti-Western and "anti-imperialist" wing of the Third World developing countries.

5-Inch Continuous
GUTTER
in baked enamel
NO SPIKES
INSIDE HANGERS ONLY
Supports a ladder.
Heavy Guage .032
479-3232
FREE ESTIMATES
B.C. ALUMINUM

gorde hunter

IS IT possible the gods are displeased with us for removing centigrade and replacing it with celsius? Surely there has to be some rational explanation for our unusual weather of the past few months.

It is no secret our weather has been the physical pots this year of 19 and 75. More rain, less sun, cooler temperatures. Our travel publicists haven't a leg to boast on and yet the tourists have been with us in ever-increasing numbers. Which once again points up the truth of a statement made by the late Courtney Haddock a few years back.

"There is nothing that will stop them from coming," Courtney said. "We waste our money publicizing this city — it no longer needs publicity."

THIS CITY is not alone, however, in experiencing unusual weather this year. Every city in Canada has reported the same unusual conditions. Maybe you haven't noticed, but places like Calgary and Medicine Hat have already suffered through a four-inch snowfall this month.

Which gets me to the point — the late November weather of Calgary. Normally I wouldn't give it a passing thought, having successfully shaken the dust of ol' Cowtown from my boots better than nine years ago. But this year the playing of the Grey Cup game is scheduled for McMahon Stadium in that city Nov. 23. And I am apprehensive about what could transpire weatherwise that day.

RECENTLY RETIRED weatherman Allan McQuarrie, who handled the same job in Calgary for a number of years, once told me that predicting weather in the Foothills region was by all odds the toughest assignment in Canada. The suddeness of change can not be duplicated anywhere.

People who haven't experienced them, laugh about the Munchausen-like tales of the chinook winds that hit the southern Alberta area, but I can verify them from long experience. I have seen the temperature go from 30 below zero early in the morning to 45 above zero in mid-afternoon — and it can happen just as quickly in reverse.

CALGARIANS have a perverse pride in that they actively boast snow has been known to fall there in every month of the year. They also boast the weather in their town has been invariably better on Grey Cup day than in the city where the game was actually played. This one bears closer examination, because while true in some instances, I can also pinpoint years where the temperature in Calgary was below zero on that particular day and below zero is something less than conducive to good football.

But, Calgarians conned the Canadian Football League into awarding them this year's spectacle and we're stuck with it. Crossed fingers will be the order of the day and anybody who shows up at the park without benefit of parka, long johns, heavy boots, gloves and hot libation, will do so at his or her own peril.

HOPEFULLY there will be no great pregame snowfall. for even with wall-to-wall fake grass, such a snowfall would make a shambles of the contest.

Maybe so. but somehow or other I don't think the organizers of Grey Cup games really worry about the big game itself. It has, I insist, become an unfortunate necessary appendage to the festivity and frivolity of Grey Cup week.

It is the anti-climax (to them) of the Schenely Awards, Miss Grey Cup, the Grey Cup parade and non-stop partying that must surely boost liquor company dividends by at least a point or two. Liquor outlets now look upon Grey Cup week as the equal to the festive season in sales.

THERE IS far more committee planning expended on the anciliary events than on the game. It is tougher to get an invite to some special parties than it is to get a pair on the 50 yard line for the game. I have yet to see a Grey Cup game where you couldn't buy tickets right in front of the stadium half an hour before kickoff — and — at regular prices. Those who buy from the scalpers a couple of days early, get stuck and stuck good, but the wise ones wait until game time and at times are even able to buy tickets at less than the retail value.

I guess the holding of the game had to be in Calgary sooner or later because when you get right down to it, Calgarians can honestly take credit for building this shoeball battle into the classic it has become.

IT WAS an ordinary sporting event before Calgary participated in it for the first time in 1948. But when former NHL star and NHL president Red Dutton and a few more oil-rich Calgarians decided to liven things up with a parade in Toronto, the game, or the week, was changed forever. They've been hoking it up to greater degrees ever since.

The purists, however, don't worry about the pre-game hijinks. They are relatively few in number, possibly, but to them, the game is the only thing and they will be the ones anxiously scanning all pertinent weather data about one month from today.

For their sake I hope the chinooks are in full blow — but I wouldn't bet a penny on it — not in Calgary.

From Page 1

Mail

approve any post office contract settlement exceeding the selective wage controls which limit annual increases to a basic 10 per cent in the first year of a contract for more than four million workers.

Although the post office offer exceeds the new wage controls imposed last Monday, the anti-inflation review board is empowered to make exceptions for groups seeking to replace expired contracts signed prior to 1974.

The board also can give special consideration to increase necessary to maintain long-established relationships between wages in closely related groups.

Proposals contained in a conciliation board report and offered by the post office, would give inside postal workers slightly more than letter carriers, who signed a contract last spring.

The CUPW has agreed, in the event of a strike, to allow letter carriers across picket lines to report for work.

That way, the letter carriers believe they would qualify for unemployment insurance benefits if the post office was shut down and they were laid off.

Bill Findlay, vice-president of the letter carriers union, has said members of his union would refuse to carry any mail sorted by supervisory personnel.

However, the post office already has said publicly that it would not use supervisors to sort mail.

A confidential Oct. 8 internal goovernment memo said the post office "would cease all normal operations" in the event of a strike.

The memo said the government would make "extensive use of rail express, bus and commercial courier services" in the event of a strike. Social security cheques were mailed early to avoid a tieup.

OXFORD FOODS
271 COOK STREET
Open Daily 9-9; Sunday 10-7
Prices Effective:
Sun., Oct. 19th — Tues., Oct. 21
We Reserve The Right to Limit Quantities

Maxwell House INSTANT COFFEE 10-oz. jar 2.39
Nabob COFFEE TEAM 16-oz. jar 1.19
Starkist Albacore SOLID TUNA 7-oz. tin 79¢
Fancy Bartlett PEARS 28-oz. tin 69¢
Frozen Fancy FRENCH STYLE GREEN BEANS 2-lb. box 79¢
Nestles PUDDING 2 14-oz. tins 89¢
Lido Assorted BISCUITS 2-lb. box 1.49
Palmolive DISH LIQUID 32-oz. bottle 1.19

Did You Know
All these Features are Standard Equipment on Your
HONDA CIVIC
AT NO EXTRA COST TO YOU!!

Overhead CAM Engine
Power Assisted Front Disc Brakes
Rear Window Electric Defogger
Tinted Glass All Around
Washable Carpets Throughout
Bumper Over Riders Front and Back
Wrap Around Bumpers Protect Fenders
Inside Hood Release
Independent 4 Wheel Suspension (Macpherson Strut)
Flow Through Fresh Air Ventilation System
Multi-Speed Windshield Wipers
Fully Undercoated, plus more!

Yes, All This for Only $3188
(Including Freight and Preparation Charges)
• Low Cost Bank Terms Available •
HONDA car centre
909 Yates Srt. 386-6709
Open Weekdays 9-9, Sat. 9-5
(Dealer Licence Number D-3060)

Your Good Health

By G. C. THOSTESON, MD

Dear Dr. Thosteson: I would like your opinion on hand-slapping at an early age.

I know a father who has a two-year-old son who is kind of a problem because he won't mind. He has a stubborn side to him.

The father dearly loves him and is wonderful to him, but he always slaps the boy's hands real hard. He doesn't think he hurts the hands by doing this. But I think that the continued hand-slapping might injure them.

Am I wrong in thinking this? He is such a bright, lovable little child.—Mrs. B. S.

Well, first of all, if there is to be any slapping it might just as well be on the hands as on any other part of the anatomy. And again, if there must be any corporal punishment of this kind, it might just as well be done with father's hand rather than with a stick, or strap.

Beginning, with those ideas, I can only say that hand-slapping within reason will probably not have any lasting physical effects on the boy's hands. They are among the toughest parts of the anatomy.

If You Fly High, Live Free and Dive Deep, Your Watch Should be a Rolex
You're on the move. Life is light, and sure. Timing is right; and it has to look right, too. That's why you both wear Rolex — distinctive, impregnable, superbly accurate. It's a concept, and, above all, a quality. It suits your lifestyle. His: a Datejust with stainless steel case, 14 kt. gold bezel and 26-jewel self-winding chronometer movement. Hers: Lady-Date with stainless steel case, 26-jewel self-winding movement, 14 kt. gold bezel. Both "Oysters" are guaranteed pressure-proof down to 165 feet. Their magnified dates change automatically

Mayfair Shopping Centre
Phone: 385-2744
1209 Douglas St.
Phone: 385-1911
VANCOUVER
VICTORIA
CHILLIWACK
KAMLOOPS
KELOWNA
VERNON
Grassie Fairbanks
Since 1885

The Weather

Sudnay, Oct. 19

Periods of rain with a small craft warning continued. Winds fresh easterlies shifting to westerlies in the afternoon. Saturday's precipitation 0.3 mm. Sunshine 12 minutes. Recorded high and low at Victoria 11 and 4. Today's forecast high and low 12 and 10. Today's sunrise 7:39, sunset 6:19. Moonrise 5:55 p.m., moonset 7:14 a.m. Monday outlook: A few showers.

East coast of Vancouver Island—Periods of rain. Winds fresh south easterlies. Saturday's precipitation 4.1 mm. Recorded high and low at Nanaimo 13 and 2. Forecast high and low 12 and 9. Monday outlook: A few showers.

West Coast of Vancouver Island — Overcast with periods of rain. Winds fresh south westerlies. Forecast high and low at Tofino 11 and 8. Monday outlook: Showers.

Extended outlook, Tuesday through Thursday—Periods of rain. Temperatures below normal, with highs about 13 and lows about 7.

North Coast — Gale warning continued for adjacent waters. Cloudy with periods of rain. Lows 5 to 7. Highs near 11. Outlook for Monday: Showers.

READINGS

	Max.	Min.	Precip
St. John's	8	3	—
Halifax	10	3	37.8
Fredericton	5	2	—
Charlottetown	7	4	—
Montreal	9	4	—
Ottawa	9	3	—
Toronto	9	4	—
North Bay	9	zero	—
Thunder Bay	13	—5	—
Kenora	17	6	—
Winnipeg	18	5	—
Brandon	20	1	—
Churchill	7	0	—
The Pas	21	3	—
Regina	25	4	—
Saskatoon	20	7	—
Prince Albert	22	—1	—
North Battleford	20	7	—
Swift Current	19	8	—
Medicine Hat	19	6	—
Lethbridge	15	7	—
Calgary	19	3	2.3
Edmonton	10	zero	2.5
Cranbrook	12	6	3.0
Penticton	15	5	8
Revelstoke	12	7	12.4
Princeton	12	zero	—
Vancouver	12	4	4.6
Prince Rubert	8	6	24.6
Tofino	12	6	18.3
Comox	11	4	1.3
Prince George	7	zero	.5
Williams Lake	6	—1	4.8
Blue River	11	4	18.3
Kamloops	13	3	1.8
Dawson City	6	—2	—
Whitehorse	4	—4	—
Fort Nelson	10	—4	—
Fort St. John	10	2	—
Peace River	11	3	3.3
Yellowknife	zero	—1	—
Inuvik	—7	—8	—
Seattle	14	8	4.3
Spokane	13	5	.5
Portland	16	7	6.6
San Francisco	20	13	—
Los Angeles	19	14	—
Phoenix	34	14	—
Las Vegas	27	12	—
Chicago	11	8	—
New York	21	13	—
Miami	27	23	—

TIDES AT VICTORIA HARBOUR
(Tides listed are Pacific Standard Time)

	Time H.M.	Ht. Ft.	Time H.M.	Ht. Ft.	Time H.M.	Ht. Ft.	Time H.M.	Ht. Ft.
19	03.00	7.1	08.00	6.1	13.30	8.1	20.35	3.0
20	03.50	7.2	08.20	6.5	14.00	8.2	21.05	2.5
21	05.30	7.3	09.00	6.9	14.00	8.3	21.50	2.2

TIDES AT SOOKE

	Time H.M.	Ht. Ft.	Time H.M.	Ht. Ft.	Time H.M.	Ht. Ft.	Time H.M.	Ht. Ft.
19	01.40	7.7	06.55	6.2	12.45	9.3	20.05	3.8
20	02.20	7.8	07.05	6.6	12.55	9.4	20.40	3.4
21	03.00	7.8	07.15	6.9	13.10	9.6	21.20	3.1

TIDES AT FULFORD HARBOUR

	Time H.M.	Ht. Ft.	Time H.M.	Ht. Ft.	Time H.M.	Ht. Ft.	Time H.M.	Ht. Ft.
19	05.00	9.5	10.05	7.0	15.40	9.7	22.25	3.5
20	05.45	9.9	10.45	7.5	15.45	9.7	22.55	2.9
21	06.25	10.1	11.15	7.8	16.15	9.7	23.25	2.6

New Year's mistake fatal to nine sailors

CAGLIARI, Sardinia (UPI) —Nine seamen died because Cagliari port officials mistook a call for help from a sinking Soviet ship for a New Year's joke, a prosecutor said Saturday.

Prosecutor Enrico Altieri sought manslaughter charges against port commander Col. Bruno Sassu and others for waiting 2½ hours before sending a tug to the aid of the Kosmolets Kalmyk II, which broke up and sank Dec. 31, 1974.

Glomar Explorer

Gold cache taken by Hughes ship

SACRAMENTO, Calif. (AP) — The Howard Hughes ship, Glomar Explorer, may have secretly taken a $30-million cache of gold from a sunken Spanish galleon, a Southern California, treasure seeker says in a letter to the state lands commission.

Chick Kenworthy, president of The Quest Corp. of Los Angeles, made the allegation Friday against Hughes' firm, Summa Corp., and others involved in the Glomar Explorer venture.

Kenworthy announced last year that by using new underwater search equipment he had discovered and identified materials from the Spanish galleon. He said it sank sometime around 1590 after crashing on submerged rocks off Santa Catalina Island.

His claims were confirmed by Stanford Research Institute scientists. Kenworthy purchased exclusive exploration rights from the state last year and says he has spent $65,000 pin-pointing the wreckage site.

He said the Glamor Explorer conducted "sea trials" near the galleon site Aug. 30 using a huge underwater barge and other equipment designed originally to salvage a sunken Soviet submarine.

"We believe the Glomar gobbled up a $30-million treasure, half of it belonging to the State of California and half of it belonging to me," Kenworthy said in an interview.

He asked the lands commission to report the Glomar's activities to the state attorney general for prosecution.

A Summa Corp. spokesman, Arelo Sederberg, said he had no comment on Kenworthy's allegations or any activities by the Glomar Explorer, which helped the CIA raise part of the Soviet submarine near Hawaii in 1974.

Alan Scott, a state land agent, said Kenworthy had a current, valid state permit giving him exclusive exploration rights in the area around Santa Catalina Island where the Glomar Explorer was observed conducting an unexplained diving operation.

Scott said the contract specified that the state of California would get up to half of any treasure Kenworthy's company found in the waters off Santa Catalina, about 26 miles off the coast from Los Angeles.

He said the state wrote to operators of the Glomar Explorer last month, warning them that any undersea exploration or salvage in the area where the Glomar was observed would violate state laws.

Scott said a Summa official wrote back saying the Glomar conducted only sea tests and did not engage in any salvage operation.

Scott said the issue was not carried any further then due to lack of evidence, but he said the state would review it now that Kenworthy had filed a formal complaint.

The Glomar has been docked in Long Beach since the Aug. 30 manoeuvres.

AP

Batting order

Ken Samples, 23, of Salem, Ore., would have had to hit 28 home runs and a single or two to equal the two miles he walked with a baseball bat balanced on his nose in a fund-raising drive for cystic fibrosis on Saturday in Portlant. His sponsors donated $42,500 for the cause.

OPEC ponders $5 billion aid

Easing oil strain on poor nations

VIENNA, Austria (UPI) — Financial experts of the world's oil exporting countries discussed Saturday establishment of a $5 billion fund to aid developing nations hit by increased oil prices.

A spokesman for the Organization of Petroleum Exporting Countries said the experts would submit a report on the aid plan to the OPEC finance ministers, who are scheduled to meet here next month.

The spokesman said the experts, at a meeting expected to last several days, would also discuss a switch from dollars to special drawing rights to quote oil prices.

A switch to the artificial currency of the International Monetary Fund would protect oil revenues against fluctuations in the value of the dollar.

"There probably will not be a communique released at the end of the meeting," the OPEC spokesman said. "The experts have no power to make decisions. They only submit reports and recommendations to their superiors."

The oil ministers of the 13-nation oil export cartel last month raised the price of oil 10 per cent, but postponed decisions on the aid plan and the switch to special drawing rights.

The aid plan was outlined by Iranian Oil Minister Jamshid Amouzegar. He proposed that part of the oil price increase be used to establish a five-year, $5 billion aid program to give outright grants to developing nations.

Iran suggested that the aid fund be handled either by the World Bank or the International Monetary Fund.

A final decision on the fund and the switch from the dollar is not expected before the oil ministers hold their next meeting here Dec. 20.

The oil ministers at their meeting in Libreville, Gabon, in June decided to switch from the dollar to the special drawing rights, which is a basket of 16 leading currencies, including the dollar. It is currently worth about $1.18.

After the Libreville meeting, the dollar recovered on international markets and the Vienna meeting decided to give the American currency another chance.

Amouzegar told reporters, "We want to see if the recent upward trend of the dollar is genuine or artificial."

Little girl slain in father's arms

PHILADELPHIA (AP) — a seven-year-old girl was shot to death in her father's arms outside their suburban Darby Borough home Saturday night, police said.

The girl, Ann Mauro, was shot by three men after her father Joseph, 30, swept her into his arms to protect her, said Police Chief Paul Coleman. The gunmen were believed to be part of a local motorcycle gang, Coleman said.

Police said the men had challenged Mauro to come outside and fight, but he refused because he was outnumbered.

When he poked his head out the front door to answer their taunts, he saw Ann running toward the house, police said, and bolted down the walkway and grabbed her.

Police said there were shots, and Ann slumped in her father's arms. She was pronounced dead at hospital.

BISSON'S MOVING & STORAGE LTD.
384-6442
LOCAL and PIANO MOVING SPECIALISTS

AN UNFORGETTABLE 5 COURSE DINNER 9.95 per person

Prepared and served in the traditional French manner.

SPECIAL FOR THE WEEK OF OCTOBER 20th to 23rd

CRUSTACES CLAMOR
Local shrimps marinated in wine, served with two sauces on a shell

SOUP DU JOUR
daily favorite soup

LA SALADE VERTE DU CHEF
the chef's green salad

GIGOT D'AGNEAU AUX HARICOTS BLANCS
Leg of lamb, roasted with paprika, herbs and white wine accompanied with white beans.

BABA AU RHUM
Fruit muffin poached in a rum sauce.

CAFE

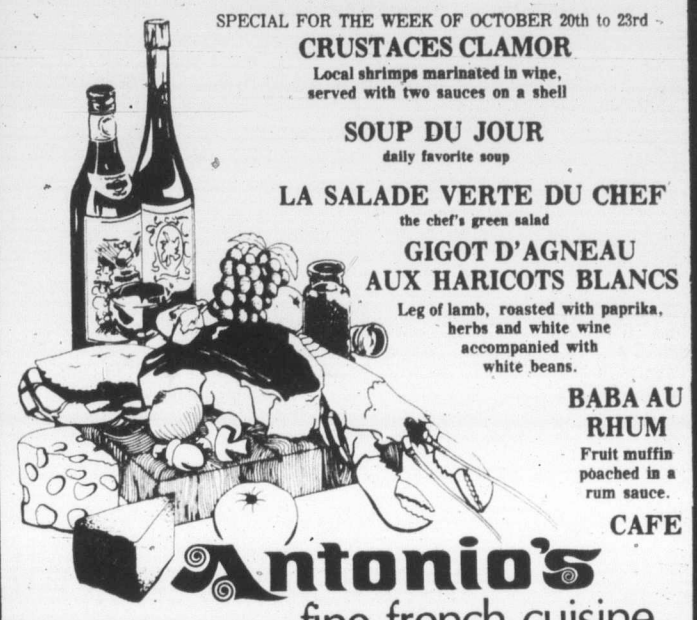

Antonio's
fine french cuisine

WATCH FOR NEXT WEEK'S MENU
2 CENTENNIAL SQUARE
for reservations phone 384-7014

Mailman given artificial ankles

NEW YORK (AP) — Michael Pikowski, 23, a letter carrier, has a new pair of ankle joints, both artificial. They replace his own that broke down.

Tre new joints will not take him back to carrying mail again, but he hopes they will be good enough that he can do light duties at the post office.

Pikowski is believed to be the first person ever to have had artificial ankle joints inserted in both legs, say surgeons.

His own joints had crumbled from his own weight, apparently due to the effect on bone tissue of drugs he was taking to keep a transplanted kidney from being rejected.

The surgeons broke the leg bone or fibula just above the ankle bone. They removed the destroyed part of bone from the end of the tibia, the larger of two bones in the lower leg, and cemented in its place a polyethylene block with a concave surface.

They they removed part of the talus, the upper foot bone that connects with the tibia, and cemented in a metal device with a convex surface that fits into the concave section of the plastic on the upper bone. A screw was used to join the parts of the broken fibula bone.

Drunk driver kills eleven

ACAPULCO, Mexico (AFP) — Eleven persons were killed Friday when a drunk truck driver rammed his vehicle into a crowd watching a fireworks display at Santa Teresa, a village 90 miles north of here. Police had to keep the crowd from lynching the driver.

Wellburns Market
1058 Pandora Avenue
will close at 12 noon Monday, October 20th
in respect to the memory of
George Matthew Wellburn

Kara Vista
2626 Blackwood St.

Proving to be Victoria's Most Popular New Condominium

Only $39,500 to $43,500

- Two-bedroom condominiums.
- Full fireplaces still available.
- Large suites — average 1200 sq. ft.
- Crestwood maple cabinets in kitchens with large eating area.
- Quiet location.
- Close to shopping, transportation.
- Fridge and stove included.
- Mortgage available up to 85% of price at 11½% over 30 years.

OPEN 1 P.M.-5 P.M. Mon.-Sat. 7 P.M.-8:30 P.M. Mon.-Fri.

Selling Quickly, So Don't Be Disappointed!

Exclusive with
F. G. CARVER & COMPANY

Prior Appointment 595-8664 or Open House 388-9242

Four semi-tough questions for Honda Civic buyers:

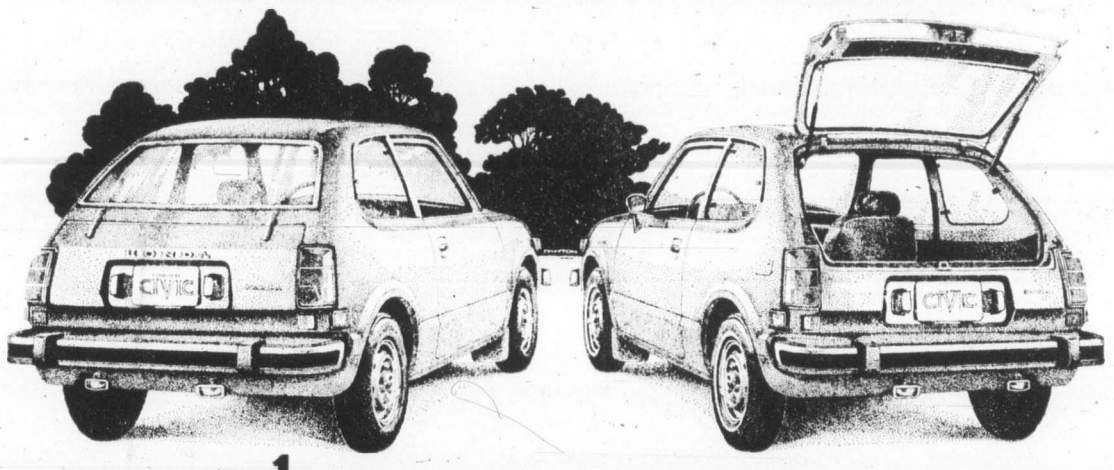

1. Do you want the standard model or the hatchback?

2. Which colour do you prefer?

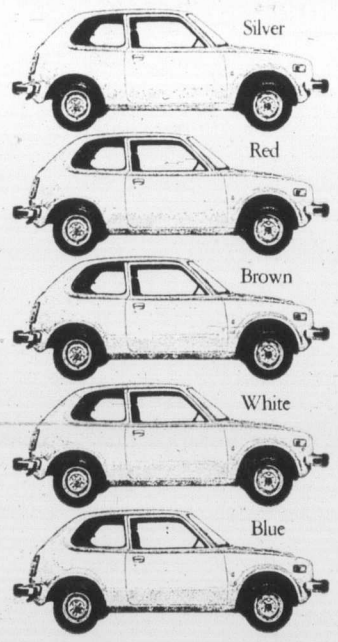

3. Do you want standard or Hondamatic transmission?

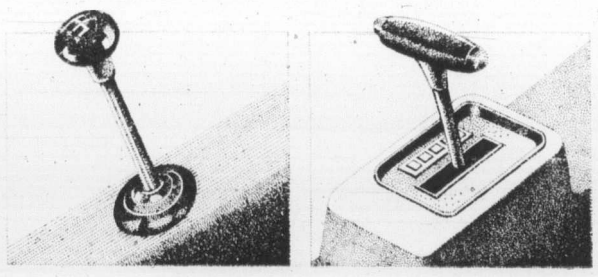

4. Would you pay one reasonable price to get all this:

Front wheel drive, rack and pinion steering, MacPherson strut suspension independent on all four wheels, front disc brakes, constant-flow ventilation, full interior carpeting, rear window defroster, opening rear windows, high output heater/defroster, tinted glass all around, fully adjustable front bucket seats, a rear seat, re-settable trip odometer, tool kit, etc.

If you found the above questions easy to answer, go directly to a Honda Civic dealer. You've made up your mind.

Honda Civic. The Automobile Re-thought.

Honda Car Centre 909 Yates Street, Victoria 386-6707

dealer licence number D-3060

The Daily Colonist.

"An Independent Newspaper . . . The Organ of No Clique or Party"

1858 — Published every morning except Monday by The Colonist Publishers Limited at 2621 Douglas Street, Victoria, B.C., V8W 2N4. Second class mail registration number 0516. All undelivered copies or any notices respecting changes of address are to be sent to the above address. Member Audit Bureau of Circulation. — 1975

RICHARD BOWER — Publisher and Editor-in-Chief

What about jobs?

THE SPLASH OF WORDS on fighting inflation this past week has soaked down official concern over unemployment. Or so it would seem. In the midst of the talk on selective controls, possible exemptions, penalties for non-compliance and all the rest, Statistics Canada issued its jobless report for September showing for the seyenth consecutive month a rate in excess of 7 per cent.

The Canadian Press wire service reported rather kindly on this as "indicating" the worst unemployment in 14 years.

Whether it is so is beside the point. While the September national total showed a drop of one-tenth of 1 per cent from the preceding month, 7.2 per cent of the work force idle isn't something to be side-tracked even though the country may be getting used to the condition, and even though Mr. Trudeau finally has made a move on inflation.

While reference to the September job statistics is lacking from the government, in the anti-inflation packet there is the further tightening of the rules governing unemployment insurance payments. And this is welcome, provided of course, it reduces abuses which are helping to push costs to astronomical heights.

Something more than this has to be done, though, to put the actual 586,000 people out of work to gainful employment at the same time efforts are being made to cut inflation.

The continuing high rate calls louder than ever for concerted action on the part of the provinces with the federal government, and the broadening of the base of work opportunities might be pushed beyond the discussion stage as a starter.

They're doing it in the state of Washington where there apparently is greater concern over unemployment even though the rate there is lower than the 9.6 per cent recorded for British Columbia last month.

Premier Barrett's old friend, Governor Dan Evans, has a pilot program, The Christian Science Monitor reports, to test the efficiency and workability of several concepts of job-base expansion which, it is expected, will be launched early next year.

It concentrates on shorter work hours — the splitting of three jobs into four for production workers, and "tandem" employment for office workers, secretaries in particular, working half days each.

It means a reduction in pay, of course, but the feeling is that such a divide-the-job plan can be made to work, with the overall benefits to the people outweighing hardships created for individuals.

Perhaps Gov. Evans is being overly-optimistic, but at least he is demonstrating an imaginativeness that most people look for in government leaders but seldom find. He is trying.

—Photo by Jack Ralph

Day's work done

More than a symbol

THERE ARE SEVERAL things that point to the probability of a more realistic approach by Canada to the responsibilities she shouldered when she became a signatory to the North Atlantic Treaty. They will be seen as reassuring to the military men upon whom the burden of preparedness lies most heavily and to the citizen sympathetic with the service man's concern for the tools suitable for fulfilment of his role. They may help restore confidence that the Canadian government will live up to the obligations of a NATO signatory, so much diminished by past policy.

State department officials in the United States — even Dr. Henry Kissinger himself — have expressed the belief that in order to offset American influence in this country to some extent, Canada will cultivate closer relations with Western Europe. To do this, it will be necessary for Canada to make a more meaningful contribution to NATO than that represented by the 5,000 land and air personnel whose weapons are looked upon as obsolete.

The United States, in fact, has urged the Canadian administration to move in this direction.

John L. McLucas, United States air secretary, is the latest senior American representative to urge Canada to bolster its NATO contingent and to continue in the air and armor role. Defence Secretary James Schlesinger was the first. In fact, Dr. Schlesinger did not hesitate to reprove Prime Minister Pierre Trudeau whom he properly blamed for having so reduced Canada's NATO participation that it ranked a little higher than Luxembourg's and a little lower than Denmark's.

Whether these pressures have actually convinced Defence Minister James Richardson that Canada should continue and even augment the NATO program or whether he had already made up his mind upon that course is immaterial.

What is important is the conversion of Mr. Trudeau.

If he still believes that Canada's moral support for NATO is all that is required of this nation, then Mr. Richardson's arguments, however valid, are not likely to move his obdurate leader.

In Ottawa recently Mr. Richardson indicated the small Canadian tank contingent to NATO would be maintained — hopefully, with new vehicles in place of the ancient Centurions. Unless he had had some affirmation from Mr. Trudeau it is unlikely he would have ventured upon such a commitment.

He disclosed at the same time that he had been pressing the government to place a higher priority on defence.

The inference drawn from the minister's remarks was that even though budgets of the immediate future might reflect the government's desire for over-all restraint there would be no reduction of growth in the defence estimates.

Summing it all up, the situation seems to be one in which the men who drive the NATO tanks and aircraft can take heart that their presence and purpose are something more than symbolic.

Trudeau's anti-inflation measures

What moved him?

By PAUL HELLYER from Ottawa

The prime minister's mandatory guidelines are no cure for inflation but do provide a giant step in the right direction. The principle of controlling "the big and powerful who are winning at the expense of those who are unable to protect themselves" is the correct one.

By limiting price increases to actual increases in costs, and limiting wage increases to 10 per cent, with a few exceptions, the inflation rate can be expected to come down to about 8 per cent from the 12 or 13 per cent that it would have been otherwise. Equally important a somewhat higher level of employment can also be expected.

★ ★ ★

Some myths persist however. The prime minister would still have us believe that it is the people, rather than the government who are responsible for inflation. Without arguing the complicated mechanics by which inflationary spirals get started it is fair to say that only governments can take the kind of action necessary to arrest the process.

And Tommy Douglas, Ed Broadbent and Joe Morris should be put in a bag and shaken for saying that high wages do not cause inflation. Certainly wage increases that exceed productivity increases do just that. And even if they were correct in saying that this year's excessive wage increases are a catch-up for last year's price increases they would be stuck with the logic that the same wage increases would also be next year's cost increases and consequently responsible for next year's price increases.

Admitting that the kind of action taken was necessary and years overdue, the question remains, why now?

Was the prime minister's psyche affected in some way by the harvest moon? It was also in October, five years ago, that the last "crisis" operation was begun. The War Measures Act was imposed to "control" the Front De Liberation Du Quebec and hundreds of people were arrested in the night.

A more likely explanation is John Turner's resignation. This, coupled with two federal by-elections and rumblings of dissent in the Liberal fold, in anticipation of their November convention, could have done the trick. The prime minister, who often provides a study in slow motion where important issues are concerned, can move with lightning speed and firmness when his power base is threatened.

A less dramatic but nevertheless illustrative example occurred when I left the cabinet. It was on a Thursday and that same day Finance Minister MacDonald, who was then House leader, circulated a document listing the legislation for the balance of the session. There was no housing legislation on that list, notwithstanding my concern.

★ ★ ★

The following Monday a bill I had had prepared on the "old boys net," was introduced in the House of Commons. True, some of its most important provisions had been removed. But the same government that had been unaware of its existence and apparently unconcerned about the subject on Thursday, introduced the bill on Monday with much fanfare.

This allowed staff from the prime minister's office — i.e. "informed sources" — to circulate the rumor in the press gallery — though it was totally untrue — that the government had planned to introduce the legislation all along and that if only I had been a bit less impatient, all would have been a bed of roses.

The game this month in Ottawa will be the attempt to sift fact from fiction as to whether John Turner or the government should be held accountable for the anti-inflation foot-dragging.

Meanwhile, the enthusiastic approval which immediately followed the prime ministers' TV address, is a measure of just how desperate the country had become for some expression of leadership. The change at this special time of year, was one more thing for which to be thankful.

Copyright, Toronto Sun Syndicate

Like the days of the Blitz

At a bombing in Britain

By PETER WORTHINGTON from London

North American publishers attending a conference here got a lesson in Irish terrorism a few days ago when a bomb went off in a bus shelter a couple of blocks from their hotel on Hyde Park Corner.

One young man died later of multiple injuries suffered in the blast and two people were treated and released from hospital.

My wife and I had just finished dinner at a small restaurant near Berkeley Square and were strolling towards Piccadilly. We passed two bobbies casually strolling towards us and we nodded at one another. Suddenly there was a crunching explosion. The ground shook, we heard glass from store windows clatter. The bobbies froze for a second, looked at each other and one said, "That's it mate, let's go." They removed their helmets and raced along Piccadilly towards the Green Park tube station.

So did we.

We were among the first on the scene. The night air was hazy with smoke. There was a smell of cordite. Glass was everywhere. The fence beside Green Park and new subway construction shacks a long block away from Buckingham Palace, were a tangle of wreckage. What appeared to be the remains of a car were smoking across the subway entrance.

The bloody scene before our eyes, we learned later, was caused by a bomb planted inside a bag and left in a bus shelter outside the tube station.

★ ★ ★

Two women law sprawled on the pavement among the glass, blood gushing from their legs. One of our policemen tried to stop the bleeding, yelling, "Get the first aid for God's sake, the ambulance can wait." One of the women was trying to smile, the other appeared to be unconscious.

Within seconds police were converging on the area from all directions.

Traffic was halted, buses channelled up side streets and police immediately closed the gates of Green Park.

Other police cars with specially trained dogs arrived and the dogs were taken to the damage area and also unleashed into Green Park, presumably to hunt for terrorists. Police pushed the people back, saying, "Get back, there's a bomb, they often come in pairs."

★ ★ ★

A man cursed: "Bloody foreigners, clean them out of England — and that includes the Irish."

More police arrived and anxiously tried to clear passers-by from the area, warning that there had been a phone message of a second bomb in the area.

And there was a queue of ambulances arriving on the scene waiting for the next explosion.

Back at the hotel there was the routine checking of bags and purses which North American editors had been joking about all week and security people had been mildly embarrassed at having to take these precautions.

Suddenly all this changed. Now everyone is eager to show the contents of their bags.

The atmosphere is not like the days of the Blitz, but in a way like Algiers in the early 1960s, when French terrorists were trying to halt the move towards independence and were indiscriminately killing and bombing the city.

★ ★ ★

The blast in the centre of the west-end entertainment and hotel district was the first in the heart of London since a bomb killed two people in the lobby of the Hilton Hotel — less than a mile from last night's scene — early last month.

The British don't panic easily and they are slow to anger. But patience is running out and a bitterness is spreading towards those who perpetrate such terrorism.

Londoners are in another sort of war today that is as unnerving as the one they won 30 years ago.

The Now Society

"Do you realize what the promotion means? It means at last we can afford a divorce!"

Unhappy

From The Globe and Mail

J. Paul Getty, the richest man in the world, being interviewed on his 82nd birthday says the old cliche is true about money not being able to buy happiness. (And outside his Tudor mansion, a thousand acres of green parkland are patrolled by security guards with dogs.)

How would he know what **not** having money buys.

Ah, well, he is made unhappy by the thought that everyone is after his money. And probably he is right.

Who's running the shop?

From the Winnipeg Free Press

Manitobans are witnessing — to their inconvenience — an unusual demonstration of worker power, as employees at Manitoba Liquor Commission outlets systematically deplete shelves of the product of a particular distillery. The distillery is involved in a dispute with its workers, not in Manitoba but in British Columbia. The product being removed may or may not come from the struck plant, but the bottles are being taken off the Manitoba shelves anyway.

Surely the decision to offer or not to offer a brand for sale is one that should be taken by the management of the liquor commission, not by its employees? Surely the boycott of a struck product should be the decision of the ultimate consumer, not that of workers employed by a retailer?

I Beg to Differ

Glass-box architecture

By FRANK LOWE from Montreal

Recently there have been reports that an architect in France iis miffed because he thinks some of the buildings going up to house the 1976 Olympics in Montreal look suspiciously like buildings he designed a few years ago.

The implication is that very little, if any, original thinking went into the design of those particular Olympic structures.

Frankly, as I stare through my window at the surrounding city buildings, I can't understand what the fuss is all about. Practically every building I see looks almost exactly like every other building around it.

It could be that architects, about 30 years ago, signed a solemn pledge promising to give up original thinking when it came to designing buildings.

★ ★ ★

I mean, what does the architect of one glass box say to the architect of another glass box when they chance to meet? Does the architect of glass box No. 1 accuse the architect of glass box No. 2 of plagiarism? And when this charge is hurled, does the architect of glass box No. 2 deny this and claim he put a lot or original thought into this particular creation?

"After all," he might retort, "my glass box is 44 storeys high while your glass box is only 42 storeys. So there."

Or perhaps he rises to the challenge by saying: "How dare you make such a suggestion. My glass box has purple tinted windows while yours has those old fashioned green tints."

Buildings today, in fact, are not only almost identical in my city. The buildings in every city in the country are identical—the new buildings, that is. If you don't believe me, consider the strange story of Mr. Peter Executive.

One day Peter got the shock of his life when he looked from his cubicle in his glass box and saw mountains. He thought he had gone mad. Fearfully he crept down to see his boss.

"Mr. Tyrant," he said, his voice quivering, "will you tell me how those mountains got there?"

Mr. Tyrant said those mountains have always been there.

"Mountains?" queried Peter. "In Edmonton?"

Mr. Tyrant explained that Peter was not in Edmonton. He was in Vancouver. He also explained that Peter had been in Vancouver for almost six months but as the fog had lifted this day, this was his first view of the mountains.

"Business" improved. Government forms increased. We needed more clerks . . ."

Peter was incredulous.

"But everything else is the same," he whimpered. "This glass box I work in is the same glass box I always worked in. The glass box I live in a few blocks away is the same glass box I have always lived in. How come the city isn't the same?"

Now it was Mr. Tyrant's turn to be incredulous.

He gently explained to Peter that while he had started with the company in Edmonton he had since served stints in such places as Toronto, Montreal and now Vancouver. Hadn't he noticed the changes?

★ ★ ★

Peter thought about this and finally shook his head. So that's why I kept meeting strange people," he finally said, almost to himself. "I thought it was merely a natural turn-over in staff—you get to expect that in a big company."

He then went on to tell Mr. Tyrant that it was really an easy mistake to make. He had worked in a glass box all his life, and as he was a bachelor he always lived in a glass box as close to the office as possible.

When he walked twice a day between the two glass boxes he always walked with his head down because at heart he was a very shy person and he didn't want any of those bold women to think he was giving them the eye.

"Just think," he said, "I have lived in all those strange cities without once being startled or upset—because change does startle and upset me. I don't like change.

"I certainly am grateful to the people who went to all that trouble to design my glass boxes. I really am."

Canada Wide Feature Service

Tories hail political milestone

By JOSEPH MacSWEEN
From Montreal

The Hochelaga byelection last week gave the Progressive Conservatives a piece of Montreal Island for the first time since 1972.

Prime Minister Trudeau's Liberals swept all 25 Montreal Island seats in 1972 and repeated the performance in the last general election July 8, 1974.

Conservatives say that is one reason why they feel the upset in Hochelaga—held by the Liberals since 1921—was no ordinary byelection.

* * *

The Tory rejoicing was tumultuous when Jacques Lavoie, 38-year-old radiology technician little known outside the constituency, emerged the victor over Communications Minister Pierre Juneau. Five other contestants fell by the wayside.

Lavoie had hoped his battle skills in two unsuccessful attempts to unseat Gerard Pelletier, who held Hochelaga since 1965 when he went to Ottawa with Trudeau and Jean Marchand—dubbed the "three wise men" from Quebec.

* * *

Trudeau and his two cabinet colleagues upheld the federalist option and enhanced "French power" in the federal government at a time of intense Quebec nationalism and founding of the separatist Parti Quebecois under Rene Levesque.

It now is clear that by the time Pelletier resigned as communica;tions minister in August to become ambassador to France, Hochelaga was no longer the safe Liberal seat it had been in 1965. Juneau resigned his post as chairman of the Canadian Radio-Television Commission to enter politics.

* * *

Lavoie already had reduced Pelletier's victory margin in 1974. At the provincial level, the east-end district where Hochelaga lies had become a hot battleground between the Liberals of Premier Robert Bourassa and the Parti Quebecois. Provincial politics had polarized between those two parties.

Observers say average income ranges around $6,000 annually in the French-language, working-class riding, bounded by the St. Lawrence and located near the site of the 1976 Olympic Games. Unemployment and the rising cost of living contributed to discontent.

But the Progressive Conservatives have a long way to go in Quebec. Only three Tories were elected in the province's 74 constituences in 1972.

Canadian Press

Both nations want seats at pending international energy talks

Canada, Britain want oil prices kept high

By JOHN HAY
From London

Canadian officials are warily awaiting the outcome of a diplomatic squabble between Britain and her common market partners over seating at the planned December international energy conference in Paris.

Originally the European leaders had considered the nine-member common market group would sit as one unit in the 27-country meeting which will consider oil and raw material prices and kindred issues.

But Britain suddenly announced it wants a separate seat, a move strongly opposed by West German Chancellor Helmut Schmidt. Other common market partners also are reported concerned, since this may mean that the negotiating strength of the Partnership will be diminished.

Critics suggest that if Britain continues to demand a separate seat, fewer places may be available to other countries—including Canada—which may also want to attend.

A preparatory group has agreed that the 27 attending delegations should include eight industrial oil-consuming countries, eight oil-producing countries and 11 representing the developing nations.

* * *

Canadian diplomats have been quietly lobbying for weeks to be included among the eight industrial countries, which include the United States, Japan and the European common market.

But there are other claimants as well. A Scandinavian country is expected to join the conference, along with one from the Mediterranean. Australia is also reported eager to join.

U.S. officials have stated the final selection will be made by Washington, the common market and Japan after consulations with the Organization for Economic Co-operation and Development (OECD), to which all Western industrial countries belong.

* * *

Although Britain has complicated the Canadian position, there is considerable sympathy among Canadian diplomats for the British positions.

Britain, unlike its European partners, enjoys the possibility of becoming self-sufficient in oil by 1980 and expects eventually to export some of its North Sea crude.

As in the case of Canada, Britain would bring to the conference the views of both an importer and producer of oil.

While most European countries would like to see oil prices reduced, both Canada and Britain would prefer that oil prices be sustained, at least at current levels.

A price drop might make the costly development of North Sea reserves unprofitable, wrecking Britain's long-range economic strategy. The same threat hangs over the expensive development of Canada's Arctic and oil-sand reserves.

* * *

Since the oil crisis of 1973-74, attempts to bring producers and consumers into negotiations have been riddled with dissension.

In the spring of 1974, the United States tried to unite the industrial consumers to match the producers' cartel. The attempt failed, with France especially unwilling to confront the Middle East on which it depends for fuel.

Again last spring, a meeting in Paris of producers and consumers broke down while trying to draft an agenda for the international oil conference. Producers insisted that other commodities be included in the talks. Last May the U.S. bowed to these demands.

Canadian Press

Russia, China not interested in 'dialogue' with have-nots

By RICHARD C. LONGWORTH from Paris

The long haul toward a new relationship between the have and have-not nations finally has begun. Perhaps the most interesting thing is that the Communist world is not even taking part.

At the special UN general assembly last month on third world development, Russia and its allies mostly stayed on the sidelines. And the Communist were not even represented at the preparatory talks here for the Conference on International Economic Co-operation — popularly known as the North-South dialogue.

The purpose of the "dialogue" is to enable the industrialized, oil-producing and underdeveloped nations to solve together the huge and vexing problems of energy, raw materials and third world development.

* * *

The "dialogue" may not work. Indeed, it is already bedeviled by earsplitting procedural problems and may never get off the ground. At its best, it could do for oil and poverty what disarmament talks have done for the arms race — submerge them in years of never-ending negotiations.

Even so, diplomats familiar with postwar efforts by Russian and China to penetrate the third world are astonished at their decision to abdicate to the West on the topics that could dominate the world's agenda for the rest of this century.

Louis de Guiringaud, the suave French ambassador to the United Nations and chairman of the preparatory talks here, was asked about this. He said Russia simply was not interested.

* * *

"They never showed curiosity or a desire to participate," he said. French Premier Jacques Chirac, Guiringaud said, had talked to Soviet Communist Party general secretary Leonid Brezhnev "and Brezhnev did not say he wanted to come."

Guiringaud noted that most nations involved in the "dialogue" — Iran and Brazil no less then Japan and America — have "liberal" economies, based more or less on market forces, deeply involved in the world's commerce.

Although the East European nations trade heavily, Russian and China are more self-sufficient and, as Guiringaud said, "do not participate very much" in world trade.

Also, their rigidly planned economies, lack of convertible currencies and wide use of barter hamper their dealings with the outside world.

* * *

In addtion, the "dialogue" began as an attempt by the West and the oil-producing nations to sort out the energy crisis. Russian and China, which pump much of their own oil, have been little affected by that crisis.

The third world became involved later with a detailed program aimed at winning a larger share of the world's wealth. In doing this, the poor nations recognized openly that the West controls this wealth. They must therefore deal with the West to succeed.

In all this, the Communists and their ideas have been seen as irrelevant. The third world demands higher raw materials prices, more technology, control over multinational companies, world monetary reform have nothing to do with traditional Communist ideology.

* * *

For this reason, the periodic Communist contribution to the debate, in the United Nations and elsewhere, has been largely ignored.

More cynical diplomats also note that the "dialogue" will inevitably cost the West money — for instance, in higher raw materials prices and, especially, in aid.

Despite Soviet claims, Communist aid to developing nations over the years has been a tiny fraction of Western outlays. The Russians, at least, have saved themselves money by opting out of the "dialogue."

United Press International

"The economic situation is perfectly clear to me. It's your analogies I can't understand."

Split Portugal grows curiouser and curiouser

By NAT GIBSON, from Lisbon

When asked to sum up the political situation, Portugal's leading conservative, Freitas do Amaral, replied with a broadside. "There is no authority, no law and order, no discipline, no police and no army," the leader of the Social Democratic centre party said. "It is nonsense to talk about government when there is no state."

Although he is sidelined in the contest for power, Amaral's comment mirrored what is being said by many other Portuguese ranging from Prime Minister Jose Azevedo to Mrs. Palmera Pereira, the cleaning woman in the Maxims Building. "I wish they would get on and have their civil war instead of just talking about it," she said. "I am tired of being worried all the time."

The chief focus of the social unrest and apocalyptic statements has been an all-out campaign by the communists and the radical left to stir up trouble in the fields, factories and barracks of Portugal for the socialist-dominated government.

The communists, who once dominated the government, have lost much of their influence since Azevedo came to power last month. They have been aided in their current drive by workers who have defined socialism as less work and more money and soldiers who have equated revolution with a license for anarchy.

* * *

The combined impact of these forces has brought Portugal to the edge of economic disaster. More than 10 per cent of the three-million-man national work force is now jobless and the government deficit, at $1.2 billion for the year, is expected to more than double its actual budget.

Foreign currency reserves are exhausted and the government says it will have to start dipping into its carefully hoarded gold within weeks.

In a televised address to the nation, Azevedo warned the Portuguese they faced austerity and urged them to work harder without demanding more pay. The next day, the capital's bakers pocketed a pay increase and announced that working at night was unjust. The bakers said they would only start baking at 7 a.m. and the first loaves would not be passed to bakery shelves until 9 a.m.

In the northern city of Porto rebellious troops occupying a key artillery base said they would not give up their protest against the government unless the region's military commander, Brig. Antonio Veloso, was fired and the communists returned to power in the government.

* * *

At the same time, workers at a state-owned bank announced they planned to lend 200,000 escudos ($8,000) to the far left's newspaper Republica and radio station Radio Renascenca without expecting any collateral or interest. That is what Portugal is like these days. Many officials, including the prime minister, have voiced disapproval, but little has been achieved in trying to halt the deterioration.

Indicative of the decline in morale have been persistent leaks that if the crisis of authority becomes worse, the government might abandon Lisbon to the revolutionary left and let it be turned into a "Lisbon commune." The idea dates back to the 19th century when populists gained control of Paris and held it for 70 blood-smeared days before the government fought its way back into the capital with provincial troops.

* * *

"Things move faster nowadays," a government official said at a luncheon with reporters. "We wouldn't expect to be out of the capital for more than a week or a month at the most."

Anywhere else in the world such a statement by a reputable official would have been astounding. But in the Alice in Wonderland climate of Portugal today, it was accepted by reporters without a murmur. And, as Alice said in the Lewis Carroll book, "things grow curiouser and curiouser."

United Press International

After spending 68 years becoming one of Europe's great cars, Lancia comes to Canada. Unknown.

Most Canadians have never heard the name Lancia. But in Europe, it's a household word. In fact, the races between Ferraris and Lancias have become legend.

Lancia is finally coming to Canada. With a car that's bound to make it famous in no time: the Lancia Beta.

The Beta is a highly refined touring car in the original tradition. In performance, it is nothing short of extraordinary. It has remarkable speed through each of its 5 forward gears. And it corners like its racing forebears.

The car is meticulously finished. The doors, the trunk, all the seams fit. The paint is burnished to a level you simply don't see on mass-produced vehicles.

But for all its enormous speed and exceptional handling, the Beta isn't nervous or tempermental. In fact, it doesn't demand much more from you than the car you now own.

The Beta comes in a Coupe and a 4-door Saloon. And both cost far less than you'd ever expect to pay for cars of this type.

Which means they certainly won't be unknown long.

LANCIA

PREMIER VICTORIA SHOWING NOW AT:

Brian Holley MOTORS LTD.

3318 DOUGLAS STREET 384-1161

Motor Dealer Licence No. D3170

There's no Magic Giant Pumpkin!

Socred staff work inept

By JIM HUME
Colonist Staff

With the annual Social Credit convention set for the end of the month in the great mausoleum of the Hotel Vancouver, I'm surprised that Premier Barrett hasn't yet seized the initiative on the date and time.

After all Oct. 31 is Hallowe'en, the night all good ghosts and goblins walk the earth and Linus sits in the pumpkin patch waiting for the Giant Pumpkin to appear.

And don't forget what Linus says every year: to see the Giant Pumpkin "you've gotta believe." His blanket "sincerity" won't be far away.

* * *

We can assume that Schroeder (Harvey) will be there, though whether or not he'll be playing Beethoven we'll have to wait and see. Rustle of Spring might be appropriate — unless the premier pulls the election pin before then.

As I say, I'm surprised the premier hasn't picked out the obvious scene-setters yet, but I'm sure he will before the next two weeks run out.

* * *

He certainly should get all the laughs he can because there's little doubt that his official Opposition in the Legislature and on the hustings will be flexing its muscles and showing more strnegth than the NDP thinks healthy.

A year ago Social Credit served its first warning to Barrett that it was not only alive and well, but growing at, for the NDP, an unhealthy rate. There were 2,000 plus at the Hyatt Regency last year. There will be as many or more jamming the Hotel Vancouver.

Do they have a chance of replacing the NDP? Of course, there's always a chance. But Social Credit needs to tighten its act before it gets down to serious hustling for votes.

In the past it has been suggested in this corner of the Colonist that Bill Bennett should be a little more selective in the staff he hires. If he were short of money, or his party were short of money, he could be forgiven for staff boo-boos. But he isn't and his party isn't.

* * *

Here's an example.

Every political party cranking up for an election issues a set of instructions for poll captains, the people responsible for the people who knock on doors.

Social Credit is no exception, but its "directions to poll captains" are as bland and syrupy as the once-famous, now withdrawn, movie they slapped together showing Bill Bennett as a five-o'clock-shadow playboy.

Anyway, the first thing you do, according to the instruction sheet, is knock on a door, any door. And then you ask the question: "What do you think of our present provincial government?"

* * *

Not bad for starters.

But wait. The poll captains are told that if the person who answers the door says they like the NDP, immediately assume that they do and move on. Don't argue. Move.

* * *

There is, however, an alternative and more likely answer. "The response you are likely to get is a negative one against the government, and if so, you know they are not NDP." An excellent deduction, even if we forget that a negative response is hardly likely to be FOR the government.

If the response is negatively against (I always did pick up bad habits easily) the laid-down answer is intriguing:

"I'm concerned about them — very concerned, and I believe that the only way we are going to get them out is to all join together in Social Credit — the strongest and largest free enterprise party, the official opposition.

"You know in the last election in 1972, at our very weakest point in our history, Social Credit came first or second in 52 out of 55 seats. I want to ask you to join with me — in the best investment you'll ever make — $5 for a four-year investment in freedom."

There's more, much more, equally bad. And by the way, the punctuation and the hyphens are Social Credit's, not mine.

* * *

I don't know who wrote The Fight is On — Instructions to Poll Captains. But they should be looking for other work about now.

It's a little sad, really, because if anybody ever had a chance to knock off the NDP, Social Credit does. It has the organization, it has the muscle and the ability, but it hasn't learned, and learn it must, quickly:

There is no magic Giant Pumpkin, however much you believe.

Brigham Young ads

School explains defiant stance

PROVO, Utah (UPI) — Brigham Young University ran large newspaper advertisements Saturday explaining why it will ignore some of the federal regulations guaranteeing women equality in education.

The 25,000-student school, owned and operated by the Mormon church, placed ads in Utah's major dailies, including the Desert News, which is also owned by the church.

BYU president Dallin Oaks announced last week that he would challenge six portions of the department of health, education and welfare's Title IX regulations requiring equality for women in higher education.

Oaks said the rules violated the freedom of religion guarantees of the U.S. constitution by interfering with BYU's enforcement of its campus moral code.

The newspapers ads declared, "Our stand in opposition to these regulations should not be taken as defiance of the law or the federal government. We believe our position is lawful—that it education and welfare that is and statutory law."

The university went on to say it "is committed to equal opportunity for men and women in education and employment" — and had adopted 37 of the 43 regulations under Title IX.

Among the regulations BYU says it will not obey is a rule prohibiting the school from questioning students about their marital or parental status, pregnancy, or whether they have had abortions.

"BYU teaches and enforces strict adherence to the highest Christian standards of sexual morality," the ad said.

"Where an inquiry or action prohibited by the regulations may be necessary to create or enforce the moral climate we desire at BYU, we will disregard the contrary requirements of the regulations," the school said.

BYU also took exception to rules dealing with dress codes and women's athletic programs.

School officials said the rules also would not be followed on the Brigham Young University Hawaii campus, Ricks College in Idaho, and LDS Business College in Salt Lake City.

fine furniture · paintings · prints

THE ISLAND GALLERY

2188 Oak Bay Avenue Tues - Sat.

P.D.Y. FOOD CENTRE

CRAIGFLOWER and TILLICUM

Prices Effective Oct. 19, 20, 21, 22

WEEKDAYS 9 to 9

SUNDAYS 10 to 7

WE RESERVE THE RIGHT TO LIMIT QUANTITIES

Duncan Hines All Varieties CAKE MIXES Pkg. 69¢

Frozen Breaded VEAL CUTLETS lb. 89¢

Government Inspected PORK CHOPS lb. 1.65

Altasweet HONEY 2-lb. Ctn. 1.39

Fleischmann's CORN OIL MARGARINE 2-lb. Pkg. 1.69

Turkish COFFEE 1-lb. Bag 1.19

Rover King Size DOG FOOD 4—25-oz. Tins 1.00

Quaker QUICK OATS 5-lb. Bag 1.19

Laundry Detergent FAB King Size 1.89

Sliced, Devon Brand BACON 1-lb. Pkg. 1.79

Seedless GRAPES 3 lbs. 1.00

Local Fresh CARROTS lb. 10¢

Monday, October 20th... is 1.49 DAY . . . LIMITED QUANTITIES !

Dozens of timely items at one low price . . . The Day, Monday, October 20th . . . The Place, Zellers . . . While Quantities Last !

Health & Beauty Specials

"Irish Spring" Soap
Deodorant soap for the whole family.
Zellers Low Price 6/1.49

Manicure Set
"Bath-Pack" 5-piece manicure set includes nail clipper, tweezers, toe-nail clipper, nail file, and 5 emery boards.
Zellers Low Price 1.49

Kotex Sanitary Napkins
Box of 12 regulars.
Zellers Low Price 2/1.49

"Mr. Bubble" Bubble Bath
Bubble Bath crystals for the young lady in your home.
Zellers Low Price 2/1.49

Anti-Perspirant Sprays
Your choice of Arrid Extra Dry, Soft and Dry, or Ultra Ban.
Zellers Low Price 1.49

Cosmetic Bags
Colorful choice of zippered cosmetic bags.
Zellers Low Price 2/1.49

Houseware Specials!

"Rubbermaid" Boot Tray
A handy item for the winter months. Sand or grey, 21½"x15½".
Zellers Low Price 1.49

"Flint" 4-Pack Tumblers
Colorful blue 10-oz. beverage glasses, 4 to a pack.
Zellers Low Price 2 PACKS 1.49

Antique Classic Glass Giftware
Buy now for Christmas giving. Choose from 6¼" wedding bowl, 5½" candy bowl, bud vase, footed compote and other pieces in amber or aqua glass.
Zellers Low Price EACH 1.49

Cannister Bags
Pack of 10 kitchen cannister-size white plastic garbage bags. Stock up now.
Zellers Low Price 4 PACKS 1.49

Garbage Bags
Strong heavyweight 26"x36" garbage bags in pack of 20 bags.
Zellers Low Price PACK 1.49

Vacuum Cleaner Bags
Choose from a complete range of cleaner bags for most popular models.
Zellers Low Price 2 PACKS 1.49

Steak Knife Set
6-Piece steak knife set in gift box. A great gift for your favorite chef! Pakawood handles.
Zellers Low Price SET 1.49

Ironing Pad and Cover Set
Tafl n' coated ironing board cover and thick cushiony pad to fit standard boards. *DuPont Reg'd. TM.
Zellers Low Price SET 1.49

Plastic Helpers
Choose from 1-bushel laundry basket, 15-qt. rectangular waste basket, 14-qt. rectangular dishpan, 12-qt. deluxe pail. Colorful plastic.
Zellers Low Price EACH 1.49

Assorted Glassware Ruby
Beautiful red serving dishes to decorate any table.
Zellers Low Price 3/1.49

Intimate Wear Specials

100% Acetate Briefs
3 Pairs of patterned briefs in this handy pack. S.M. or L. in assorted colors.
Zellers Low Price PACK 1.49

Bikini Brief Pack
3 Pairs of 100% acetate bikinis in S.M.L. in assorted colors.
Zellers Low Price PACK 1.49

Bandeau bras
Choose a flattering bandeau bra at a saving. White only, in a full range of sizes.
Zellers Low Price 1.49

Children's Wear Specials

Infants' Terry Cloth Sleepers
Zellers Low Price 1.49
Soft, machine-washable sleeper with dome closing on front and legs. Blue, yellow, pink; S.M.L.

Boys', Girls' Knit Toques
Zellers Low Price 1.49
Colorful and cosy acrylic knit toques for little boys 'n girls 2-6x. Stripes, solids, patterns!

Toy Specials!

Books for Small Fry
Story books in popular titles, to entertain kiddies on long winter evenings.
Zellers Low Price 1.49

Assorted Plush Animals
Lovable, washable 9"x6½" plush pets with shredded filling, felt eyes. Choose elephant, bear, pussy-cat or dog.
Zellers Low Price 1.49

Assorted Games and Crafts
From age 8 to teens. Choice of puzzles, models, etc. All they need for hours of creative fun.
Zellers Low Price 1.49

Dry Goods Specials

Woven Face Cloths
100% Cotton woven face cloths in assorted colors. Approx. 14"x15" size.
Zellers Low Price 6/1.49

Waffle-Weave Tea Towels
Colorful checked tea towels of 100% cotton. Choose green, gold, blue or pink. App. 18"x28".
Zellers Low Price 3/1.49

Multi-Color Bath Towels
Thirsty terry multi-color jacquard bath towel in 20"x40" size.
Zellers Low Price 1.49

Jacquard Wash Cloths
Multi-color jacquard terry wash cloth. 12"x12" size. Stock up!
Zellers Low Price 1.49

Shredded Foam Pillow
Non-allergenic shredded foam pillow in white cotton ticking. App. 16"x23"
Zellers Low Price 1.49

$1.00 a Yard Fabric Table
Wovens, knits, fabulous selection of fabrics for fashion sewing. Hurry in!
Zellers Low Price 2 Yards 1.49

Zippered Pillow Covers
"Dress-a-pillow" covers in assorted drapery prints. Approx. 17"x23".
Zellers Low Price 1.49

Pot Holders
A package of 6 square holders for everyday use.
Zellers Low Price PACK 1.49

Woven Dish Towels
Colorful check towels to help with dish drying. Assorted colors.
Zellers Low Price 3/1.49

Stationery & Notions Specials

"Bic" Banana Marker Set
11-Color set of the fabulous "Bic Banana" marker pens!
Zellers Low Price SET 1.49

Reeves Paint Box
Box of 6 color pots, just right for rainy day fun.
Zellers Low Price 1.49

Map Assortment
Choose maps of Canada, the world, or the U.S.A. Colorful, well marked. Roll up when not in use.
Zellers Low Price 3/1.49

6-Roll Christmas Wrap
Six rolls of attractive Christmas paper wrap in assorted designs. 26"x360".
Zellers Low Price 1.49

Stamp Packets
Stamp Packets in a tremendous assortment of World, Canada, U.S.A. British Colonies, Sports, Space and Olympic stamps. Reg. $1. each
Zellers Low Price 2 PACKS 1.49

Zellers Cellulose Tape Buy
A big 1000", roll, a full ¾" wide. Sticks to everything!
Zellers Low Price 4/1.49

Playing Cards
Attractive plastic-coated red or blue playing card decks.
Zellers Low Price 2/1.49

Zellers Christmas Cards
Seven different traditional Christmas themes. Box of 20 glossy finish cards plus envelopes.
Zellers Low Price 1.49

Emergency Candles
Plain white candles to keep on hand for an emergency. Stock up now!
Zellers Low Price 2/1.49

"Bic" Pen and Lighter
Dependable "Bic" pen and the new "Bic" butane lighter all for one low, low price!
Zellers Low Price 1.49

Clear Plastic Shoe Box
Strong shoe storage box in clear plastic. Organize your closet and stock up!
Zellers Low Price 2/1.49

Assorted Stamped Goods
Pre-stamped embroidery goods in a large selection of styles and patterns.
Zellers Low Price 1.49

"Big Big Buy" Hair Brush
Six styles to choose from, all with plastic handles and nylon bristles.
Zellers Low Price 2/1.49

Hardware Specials

Screwdrivers
Assorted sizes for your needs around the home.
Zellers Low Price 3/1.49

Flashlights
Assorted styles for sportsmen, motorists, and at home use.
Zellers Low Price 1.49

Air Deflectors
For floor registers. Deflects heat away from drapes. Distributes it into living zone. Clear plastic.
Zellers Low Price 2/1.49

Self-Adhesive Wallcovering
Vinyl wallcovering in a choice of colors and patterns, 3-yds.x18"
Zellers Low Price PACK 1.49

Pet & Garden Specials

Kitti Tissue
Terrific saving—reg. 1.69 each. 1-lb. bag.
Zellers Low Price, 2 1-lb. Bags. 1.49

Potting Soil
Floral brand potting soil in economical 20-lb. size.
Zellers Low Price 1.49

Potted Plants
Your choice of these lovely plants in 4" pots.
Zellers Low Price 2/1.49

Fall Bulbs
Assorted packages of fall bulbs. Now's the time to plant them.
Zellers Low Price 2/1.49

Miscellaneous Specials

Men's Turtleneck
Long-sleeve turtleneck knit tops of 55% rayon/45% cotton. Assorted colors. Sizes S.M.L.XL.
Zellers Low Price 1.49

"Sylvania" Flash Cubes
3 Cubes—12 flashes for this low price. Great for indoors and out.
Zellers Low Price 1.49

"Doodle Art" Posters
Color-yourself posters for fun and relaxation. 2 Subjects for this low price.
Zellers Low Price 2/1.49

Assorted Cushions
Choose from a wide assortment of materials and designs in Kapok-filled decorator cushions.
Zellers Low Price 1.49

Men's Briefs
Stanfields men's briefs, 50% cotton/50% polyester. Double seat briefs. S.M.L.
Zellers Low Price 1.49

Plastic Dustpans
Plastic dustpans and wood-handled banister brush in a set.
Zellers Low Price 1.49

Safety Bath Mats
Choice of gold, avocado, pink, or blue rubber non-skid bath mat. Extra Safety for shower or tub!
Zellers Low Price 1.49

"Allegro" Glassware
Pack of 4 glasses in choice of goblet, wine, champagne, liqueur, beverage, old fashioned shapes. Modern square bottoms.
Zellers Low Price 1.49

Rendezvous Earrings
Pierced or pierced look. 14 K-Gold or Sterling Silver wirers.
Zellers Low Price PAIR 1.49

Hosiery Specials

Misses' "Kinky Toes" Knee Hose
Zellers Low Price 1.49 Pr.
Wild "Kinky Toes" in 100% acrylic. Stripes, solids, combos. Sizes 9-11

One-Size Panty Hose
Regular panty hose in three enchanting fashion shades. One size fits most
Zellers' Low Price 5 PAIRS 1.49

Comfort-Top Sheer Knee Hose
100% nylon knee highs with the "wide-band comfort top". Fashion shades. Sizes 9-11. Pack of 2 pairs.
Zellers Low Price 2 PACKS 1.49

Men's Work Socks
A hard-wearing blend of 40% wool, 12% nylon and other fibres. Grey. Sizes 10-13.
Zellers Low Price 2 PAIRS 1.49

Zellers

USE YOUR CONVENIENT ZELLERS CREDIT CARD.

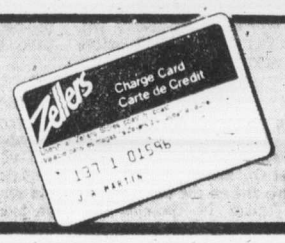

Sears

PERSONAL SHOPPING ONLY
WHILE QUANTITIES LAST
SHOP SHARP 9:30 A.M.
FOR ONE DAY ONLY

monday 1.49 DAY

Shop Monday, October 20th, for these and many more great 1.49 Day values throughout the store!

INFANTS', CHILDREN'S WEAR

INFANTS' GOWN — Cosy flannelette in Winnie the Pooh (R) print	Each	1.49
INFNATS' T-SHIRTS — Long sleeve, cotton knit print T-shirts	Each	1.49
SKI MITTS — For boys and girls. Water resistant	Pair	1.49
HATS — Children's acrylic knit hats	Each	1.49
KNEE HIGHS — For little girls	2 pr.	1.49
ANKLE SOCKS — Stretchy knit ankle socks for boys and girls	3 pr.	1.49
TUBE SOCKS — Sporty socks in one size — fits 5-9	3 pr.	1.49

Infants', Children's Wear (29)

BOYS' WEAR

SOCKS — Terry socks. Stripes in Red/White, Navy Blue/White, Green/White. One size fits all	2 pr.	1.49
BRIEFS — 100% cotton briefs in Gold, White, Blue. S,M,L,XL. Not all colours in every size	2 for	1.49
VESTS — 100% cotton to match the above. Some polyester/-cotton blends included	2 for	1.49
TOQUES — Acrylic toques in assorted styles, colours	Each	1.49
MITTS — Leather palm mitts	Pr.	1.49
NOVELTY T-SHIRTS — 100% cotton T-shirts. White with various designs	Each	1.49

Boys' Wear (40)

GIRLS', TEENS' WEAR

BRIEFS/VESTS — Your choice of polyester/cotton blend briefs and vests. White only. Sizes: 8-14	2 for	1.49
PANTY HOSE — Opaque panty hose in a variety of fashion shades	3 for	1.49
BODY SHIRTS — Long-sleeve body shirts in a stretchy nylon rib knit	Each	1.49
TOQUE AND SCARF SET — Acrylic knits in bright colours	Set	1.49

Girls', Teens' Wear (77)

INTIMATE APPAREL

BRAS — Satin finish nylon bra with Kodel/polyester blend lining. White only. Sizes: A (32-34), B (32-28), C (36-38)	Each	1.49
LOW-CUT BRA — Some styles underwired. Nylon material with lace design. Colours: White, Pink, Blue, Beige. Sizes: 32-38, A and B cups only	Each	1.49
HIPSTER BRIEF — Stretchy nylon. White or Beige. Medium size	Each	1.49

Intimate Apparel (18)

LINGERIE

BIKINIS — Acetate bikinis in sizes: S-M-L. Assorted prints	2 for	1.49
BRIEFS — 100% Nylon Tricot Satin-glo briefs. Variety of colours in sizes: S-M-L	2 for	1.49
NYLON BIKINIS/BRIEFS — White Only. Sizes: S-M-L	3 for	1.49

Lingerie (38)

HOSIERY FEATURES

KINKIE TOE SOCKS — Acrylic knit. Assorted horizontal stripes, different coloured toes, "right and left"	Pair	1.49
GIRLS' TIGHTS — Sizes: S-M-L. Beige, Red, White	Each	1.49
SHEER KNEE HIGHS — One size fits 8½-11. Honey Beige, Hint O'Brown	3 pr.	1.49
DIAMOND-RIB KNEE HIGHS — 100% nylon. Med or Large. Navy, White	2 pr.	1.49
SEARS BUDGET PANTY HOSE — Fits 100-150 lbs. Reg. or all-nude, Honey Beige, Hint O'Brown	3 for	1.49
PANTY HOSE — With gusset. All-sheer or reinforced panty. Size A: fits 100-125 lbs, B (125-150 lbs.) C (150-180 lbs.) Honey Beige, Hint O'Brown	2 for	1.49
GYM SOCKS — Cotton/nylon blend. Soft and absorbent. Fits 9-11. White only	2 pr.	1.49
RIBBED SPORT SOCKS — 100% nylon. Size 9-11. White, Navy	pr.	1.49

Hosiery (75)

FASHION FABRICS

CUDDLE PRINTS — 45" wide. Polyester/cotton blend. Floral flannelette fabric with Off-White background	Yard	1.49
LOOM JEWEL PRINTS — 45" Wide. Polyester/cotton blend	Yard	1.49
BLACK/WHITE PRINTS — Polyester/Rayon blend in Black and White designs. 45" wide	Yard	1.49
JUTE — 40" wide. Great for decorating. Wide selection of colours	2 yds.	1.49
FABRIC ASSORTEMNT — 36" to 45" wide. Cotton and polyester/-cotton blends. Prints, plains	Yard	1.49
FLOWER PRINTS — 45" wide. Colourful flowers contrasted by dark background. 100% brushed cotton.	Yard	1.49

Fabrics (36)

MEN'S FURNISHINGS

HANDKERCHIEFS — White. 100% cotton. 3 per package	Pkg	1.49
NYLON DRESS SOCKS — 100% nylon in a wide selection of colours. One size fits 10-13	2 pr.	1.49
NYLON/WOOL DRESS SOCKS — One size fits 10-13. Assorted colours	2 pr.	1.49
VESTS — 2 per package. Rib knit in White only. Canadian-made	Pkg.	1.49
BRIEFS — White rib knit. 2 per package. Made in Canada	Pkg.	1.49

Men's Furnishings (33)

MEN'S SHOES

REPEL — Silicone leather protector. 8-ounce size. Use on all colours of leather shoes, bags, boots, coats	Each	1.49

Men's Shoes, Supplies (67)

MEN'S WORK WEAR

WORK SOCKS — Long-wearing work socks for the outdoorsman. 3-lb	2 pr.	1.49

Men's Work Wear (51)

FASHION ACCESSORIES

100% COTTON SCARVES — Paisley design in Red/White or Navy/White	Each	1.49
TWILL SCARF — Size: 24x24". Variety of fall shades to dress up your wardrobe	Each	1.49
CHANGE PURSE — Soft vinyl with triple fram. White, Red, Tan, Brown and Black	Each	1.49
BILLFOLD — With change purse. Lots of room for photos. Red, Black, Tan with Gold coloured embossed design	Each	1.49
ACRYLIC KNIT GLOVES — With vinyl palm. Longer length for extra warmth. One size. REd, Brown, Black, Beige	Pair	1.49
ACRYLIC KNIT DRIVING GLOVES — Has vinyl palm. colours: Tan, Brown, Blk, Beige/Tan. Size: A fits 6-7, B fits 7½-8½	Pair	1.49
ACRYLIC DOUBLE KINT GLOVES — With turn-back cuff. One size. Solid colours: Red, Navy, Gold, Cram or bright patterns	Pair	1.49
MITTS — Acrylic knit. Colourful patterns. One size	Pair	1.49
ACRYLIC SCARF — Variety of fall colours	Each	1.49

Accessories (88)

JEWELLERY BUYS

STERLING SILVER CHARMS — Selection includes many popular designs. All Sterling Silver	Each	1.49
FASHION JEWELLERY — A great selection of necklaces, beads and bangles to accessorize you fall wardrobe	Each	1.49
2-PIECE CARVING SET — Add to your dining and entertaining	Set	1.49
FLATWARE — 5-piece per set. Pattern: Embrace	Set	1.49
PUKA-LOOK NECKLACE — Imitation puka shells for today's natural-look	Each	1.49

Jewellery (4)

WOOLS, NOTIONS

SAYELLE TWEED — Knitting worsted yarn 100% Orlon acrylic blend. Approx. 8-oz. Variety of colours	2 for	1.49
OLYMPIC YARN — 4-ply knitted yarn	3 for	1.49
DRESS HANGERS — Set of 6—17" hangers. Plated hooks	Set	1.49
SUIT HANGERS — Wishbone suite hangers, 3 per set. Wooden with lacquer finish	Set	1.49
SLACK RACK — Holds 5 slacks	Each	1.49
TIE/BELT HANGER — Chrome plated rack for ties, belts	Each	1.49
SHOE TREE — Adjust easily. Organizes shoes, neatly	Each	1.49
SHOE/BRUSH SET — Complete with brush, shoehorn, decorative handle. Also includes tie rack	Each	1.49
CLOTHES BRUSH — Soft bristle brush	Each	1.49
SCOTCHGARD — All-purpose fabric protector. Stain, rain repellant. 8-oz. spray	Each	1.49
SUEDE LEATHER STRIPS — Genuine suede leather strips for patchwork, crafts. Approx. 2½ lbs. per bag	Each	1.49
KAPOK CUSHION FOAM — Easy to cover	Each	1.49
VISA VIAL CONTAINERS — Has adhesive backing for organizing sewing, kitchen supplies	Each	1.49
PIGGY BANKS — Choose Raggedy Ann, Raggedy Andy or animal figures	Each	1.49
DRIMA THREAD — Coats Drima thread in an array of colours	6 for	1.49
SPEED CRO-SHEEN COTTON — Ideal for quick-to-make crochet or knitted fashion accessories. 100 yds	2 for	1.49
ARTIC BULKY WOOL — 100% virgin wool. 4-ply. Approx. 4-oz. Asst. colours	Each	1.49
PHENTEX — 100% Olefin. Celaspun, machine wash. Approx. 8 oz.	Each	1.49

Wools, Notions (25)

STATIONERY SUPPLIES

"SUPER POWER" COSTUMES — For Hallowe'en. Variety to pick from	Each	1.49
INVISIBLE TAPE — Handy for wrapping gifts	3 for	1.49
SCOTCH TAPE —	4 for	1.49
9" TWIST CANDLES —	8 for	1.49
12" TWIST CANDLES —	5 for	1.49
ADDER ROLLS —	5 for	1.49

Stationery (3)

HEALTH AND BEAUTY

EAU DE LOVE — Cologne. 2-oz. size	Each	1.49
MINI TEETH ROLLERS — Ideal for both wet and dry hair. Small size	2 for	1.49
CHILDREN'S BUBBLE BATH — In an antique car design.	Each	1.49
HAIR BRUSH — Blow and style brush	Each	1.49
NEET — Spray-on hair remover	Each	1.49
ULTRA BAN — Anti-perspirant. Scented and unscented	2 for	1.49
CLAIROL HAIR SPRAY — Regular and extra-hold	2 for	1.49
FABERGE WHEAT GERM AND HONEY SHAMPOO — Helps add lustre to your hair	Each	1.49
CONDITIONER — With added vitamin E	Each	1.49
FOAMING BUBBLE BATH — 22-oz. decanter	Each	1.49
YACCA DEW SHAMPOO — For dry hair	Each	1.49
NOXEMA MOUTH WASH — And gargle. 19 fl. oz	Each	1.49
VASELINE INTENSIVE CARE BATH BEADS — Regular and herbal	Each	1.49
VASELINE INTENSIVE CARE LOTION — Non-greasy lotion	2 for	1.49
BATH OIL PEARLS — Silkens dry skin	Each	1.49

Health, Beauty (85

COFFEE HOUSE SPECIAL

Enjoy a delicious BARON OF BEEF au jus served with tasty French Fries	Each	1.49

Coffee House, 2nd Floor

HALLOWEEN CANDY

LIFESAVERS — 24 per pkg	2 pkgs.	1.49
FRUIT ROLLS — 72 pieces per pkg	2 pkgs.	1.49
POPS — 40x5¢ pops in assorted shapes	Pkg.	1.49
101 TINGLES — Candy wafers packaged in a poly bag	2 pkgs.	1.49
PEANUT BRITTLE — 12-ounce pkg	2 pkgs.	1.49

Candy Counter (87)

HOUSEWARES

BISSELL (R) FOAM RUG SHAMPOO — Spray-on, sponge in and vacuum when dry	Each	1.49
IRON BOARD COVER — Your choice of Teflon (R) coated or colourful cotton. Fits standard size board	Each	1.49
STEMWARE — Ruby Red glasses with clear stem and base. Juice and wine size	4 for	1.49
3-QT. SAUCEPAN — Light aluminum with colored exterior. Avocado, Avocado, Poppy Red, Harvest Gold	Each	1.49
FILTER FRY LID — Layered mesh to stop grease splatters. 11½ inch size	Each	1.49
CERAMIC STACKING MUGS — Assorted patterns and colours to pick from	4 for	1.49
SPRAY AND DUST — Made by Hagerty (R). Makes a dust trap out of a dust cloth or mop	Each	1.49
GLASSES — 10-oz. or 12½-oz. sizes. Clear glass with rolled base. Pkg. of 3	Pkg.	1.49
OVEN MITTS — Colourful cotton mitts with Teflon (R) coated palm	Pair	1.49
PYREX (R) WARE — 2 cup beverage server. Easy to clean, heat proof glass	Each	1.49
TELFLON CAKE PAN — Round pan. 9" size	Each	1.49
"CLOPAY" ADHESIVE BACKED VINYL — Assorted decorator colours and patterns	4 yds.	1.49
FUTURE FLOOR WAX	Each	1.49

Housewares (11)

HOME ACCESSORIES

WINGED CORK SCREW —	Each	1.49
FONDUE FORKS — With handy hardwood holder	Set	1.49
BAR ACCESSORIES — 3-piece set	Set.	1.49
GIRL/BOY FIGURINE —	Each	1.49
PEPPER/SALT SHAKERS — Crystal-look	Pair	1.49
TEA POT — In Brown pottery	Each	1.49
GINGER POT — Chinese ginger pot	Each	1.49
STEMWARE GLASSES — Pinwheel stemware in your choice: tumblers, goblets, Old Fashions	Each	1.49
NUT BOWL — Wooden nut bowl	Each	1.49
VASE — Glass vase in a variety of colours	Each	1.49
FLOATING CANDLES —	Pkg.	1.49
ASHTRAY — Assortment of ceramic ashtrays	Each	1.49

China (21)

TOWELS, BEDDING

BATH TOWELS — Various solid colours	Each	1.49
FACE CLOTHS — Quality cloths in Lilac only	2 for	1.49
PILLOW CASES — Corduroy in Red only	pr.	1.49
OVEN MITS — Washable	Each	1.49
RUBBERMAID (R) BATH MATS —	Each	1.49
TOILET LID COVER — Imperfects	Each	1.49
TEA TOWELS — Linen and cotton blends	2 for	1.49
BATH TUB APPLIQUES — Non-skid	Pkg.	1.49
DISH CLOTHS — Waffle weave	5 for	1.49

Linens (96)

DRAPERY FEATURES

DECORATOR CUSHIONS — Variety of styles and colours to choose from	2 for	1.49
WINDOW SHADES — 30" and 36" wide. White only	Each	1.49
FABRIC ASSORTMENT — Various colours and patterns. 45" to 48" wide	Yard	1.49

Draperies (24)

SEWING MACHINE ACCESSORIES

KENMORE "Q" NEEDLES — ideal needles for sewing synthetics. Handy to keep spares	Pkg.	1.49
SEWING MACHINE BELTS — Keep spare belts handy in case of unexpected breakage	2 for	1.49
SEWING MACHINE OIL — Helps keep your sewing machine running in top order. ⅓ of an ounce per container	2 for	1.49
ROLLER FOOT — For sewing over rough material or fine, smooth fabrics, plastics. Hi-bar and low bar	Each	1.49
KENMORE BOBBINS — 10 bobbins per package	Pkg.	1.49

Sewing machines (20)

CAMERA SUPPLIES

ALBUMS — Bright floral pattern	Each	1.49
REFILLS — To fit the above albums	2 pkgs.	1.49
CAMERA CASE — Helps protect camera	Each	1.49
SLIDE TRAYS —	3 for	1.49

Camera Supplies (39)

FLOOR FASHIONS

TWEED TONE RUNNER —	Ft.	1.49
ENDURAL RUNNER — Choice of Green, Red or Gold. 27" wide	2 ft.	1.49
NYLON MAT —	Each	1.49
COCO MATS — Choose from plains and patterns. Sizes: 16"x27"	Each	1.49

Flooring (37)

LIGHTING FEATURES

BULBS — 60 and 100 watt bulbs	8 for	1.49
BALLERINA SHADES — Blue, White, Gold. Nylon skirt	Each	1.49
CHANDELIER BULB — 25, 40, 60 watt	3 for	1.49
DRUM SHADE — Neutral Colors	Each	1.49

Lighting Features (34)

PLUMBING, HEATING SUPPLIES

GASKET ASSORTMENT — Six-6x6" sheets. Assorted thicknesses	Pkg.	1.49
DEFLECTO-FILTERS — 4 per package	Pkg.	1.49
BRASS TAILPIECE — 1½" by 8" Satin finish	Each	1.49
SAFETY TREADS — Ideal for the bathroom	Each	1.49

Plumbing, Heating (42)

PAINT SUPPLIES

PAINT THINNER — For use with oil base paint	Each	1.49
PAINT/VARNISH REMOVER — Helpful for your fall re-decorating	Each	1.49
DUST MASK — A must when using a spray gun	Each	1.49
WALL PAPER — Assortment of patterns	Each	1.49
PUTTY KNIFE — 1 5/16" Craftsman blade	Each	1.49

Paint Supplies (30)

TOY SHOP

COLOURING BOOKS —	5 for	1.49
GOLDEN BOOKS — Variety of stories to pick from	4 for	1.49
TINY TONKA PICKUP —	Each	1.49
ARCHIE BUNKER CARD GAME —	Each	1.49
RAGGEDY ANN OR ANDY —	Each	1.49
FINGER PUPPETS —	3 for	1.49
MARY POPPINS —	Each	1.49
CANDLE CRAFT KIT —	Each	1.49
HOT WHEELS —	2 for	1.49
PUZZLES — Children's guild series	Each	1.49
PAINT-BY-NUMBERS — Provides hours of entertainment	Each	1.49

Toys (49)

HARDWARE

EYE PROTECTORS — Will also fit over glasses	Each	1.49
MITRE BOX — Wooden mitre box makes angle cuts easier	Each	1.49
COPING SAW — 5" throat	Each	1.49
HAMMER — Sturdy wooden handle	Each	1.49
UTILITY KNIFE BLADES — For "L" type cutters	Each	1.49
HAND DRILL	Each	1.49
HEX KEY SET	Set	1.49
FIBRE TAPE	Each	1.49
CEMENT TROWEL — Triangular shape	Each	1.49
TOOL POUCH — Attaches to belt	Each	1.49
CABLE LOCK — Rust resistant steel 24" vinyl covered steel cable.	Each	1.49
SPRING CLAMPS — 2" jaw	Each	1.49
EXTENSION CORD — 15'. Unbreakable. 3-way outlet	Each	1.49
BRAKE TOOL — Fits most cars	Each	1.49
TOOL CASE — Holds complete set of ¼" drive sockets, ratchets.	Each	1.49
PROPANE CYLINDER — 14-oz. size	Each	1.49
CONTACT CEMENT — 10-oz. can	Each	1.49

Hardware (9)

SPORTS CENTRE

ADIDAS SHOE BAG — Black/White, Blue, Red. Ideal for carrying bowling or gym shoes	Each	1.49
SEARS BATTERIES — Transistor or flashlight. Sizes: C, D or AA	6 for	1.49
BADMINTON SHUTTLECOCK — Feather flights Made by Jelek.	Each	1.49
STREET HOCKEY PUCK — Designed for street surface. Practice shooting and stick handling!	2 for	1.49
SKATE GUARDS — Red plastic. Adjustable fits children's or adult's skates	2 pr.	1.49
LACE HOOKS — Metal hook with yellow handle. Great for figure or hockey skates	2 for	1.49
HOCKEY TAPE — Black or White. Handly for sticks or pads	2 for	1.49
BUZZ BOMBS — Size 3 only. Assorted colours	Each	1.49
KRIPPLED MINNOW — Rigs 3-6" minnow	2 for	1.49
FLASHLIGHT — Small enough to carry in your pocket, purse. Use 2-"C" batteries	Each	1.49
HOCKEY MOUTH GUARD — Moulded of high impact polyethylene. Protects teeth, lips	Each	1.49
SAFETY ARM LIGHT — Uses 2-"C" batteries. Straps onto arm	Each	1.49
SOCKS — Made by Hanson Mills. Wool/nylon blend	Pair	1.49
CARTRIDGE BELTS — Holds 24-12 guage shells	Each	1.49

Sporting Goods (6)

GARDEN, PET SUPPLIES

CERAMIC HANGING PLANTER —	Each	1.49
DAFFODILS — 50 bulbs per pkg. Mixed	Pkg.	1.49
KEUKENHOLF TULIP BULBS —	Pkg.	1.49
ANEMONES — 25 per pkg. St. Brided variety	Pkg.	1.49
MIXED CROCUS BULBS —	Pkg.	1.49
ALLIUM GIGANTEUM BULB —	Each	1.49
HOUSE PLANTABBS — 160 tablets per pkg	2 pkgs.	1.49
TERRARIUM TOOLS —	Each	1.49
ALGIFEED — 1-pound size	2 for	1.49
ROT IT — 10-pound bag. Helps decompose compost	Pkg.	1.49
LASTER BATH — For bathing cats or dogs	Each	1.49
NOVELTY LICENCE PLATE FRAMES — With animal sayings	Each	1.49

Garden, Pet Supplies (49)

AUTO ACCESSORIES

WASH MITT — Ideal for washing, dusting. Stays soft, absorbent	Each	1.49
CAR TROUBLE LIGHT — Has 10 ft. cord. Plugs into cigarette ligher; for all 12v. systems	Each	1.49
SQUEEGEE — All purpose 8" squeegee	Each	1.49
TIRE PRESSURE GUAGE — Helps keep tire pressure accurate	Each	1.49
BATTERY TERMINAL CLEANER — Check, clean your battery	Each	1.49
AUTO ACCESSORIES — Your choice: certificate holder, pipe holder, Road Runner air freshener, trailer ball cover, anti-siphon coil, Sears super penetrating oil	2 for	1.49

Auto Accessories (28)

Simpsons-Sears Ltd.

Sears Hillside: 3190 Shelbourne Street. Lots of Free Parking . . . No Tickets, No Time Limit.

(19-00)

Books

Editor: E. D. Ward-Harris

Indian legend seen in new light

SKY MAN IN THE TOTEM POLE, by Christie Harris; McClelland and Stewart; 167 pp.; $7.95.

Reviewed By KATHRYN HAZEL

Auras, ESP, ecological disaster, visitors from outer space and the breakdown of technology are all interwoven in Christie Harris' new book, **Sky Man on the Totem Pole.**

Choosing as her subject the old Indian legend of Temlaham, the promised land, Mrs. Harris interprets the events of that story in a new light.

Was the Man-from-the-Sky who wore such brilliant garments a visitor from outer space? Was the sky power held by the descendants of Skawah, princess of the Fireweeds tribe, derived from an advanced technology far from earth?

Did the worship of spirits by the Indians show the way for a doomed planet lost in the universe?

These and many other ideas are explored in this intriguing and vividly-told story.

Mrs. Harris skilfully weaves the old legend of the Indian tribes with the new legend of the extinct planet of Tlu so that the connection between these two vastly different worlds never seems incongruous.

She also uses satire with good effect, showing how the media of Tlu deride those who believe in spirits as Laetloonies — after Laetl the space captain who dared to say that spirits could be a fact.

This is a good book for any curious youngster, for Mrs. Harris has wisely added a bibliography which gives sources of more information about the subjects she touches on.

Sky Man on the Totem Pole? is one children's book I would heartily recommend, for all these reasons—and believe me, I don't recommend many.

'Jesus and Woman' is quiet radicalism

JESUS AND WOMAN, by Lisa Sergio; EPM Publications—distributed in Canada by Prentice-Hall; 139 pp; $8.95.

Reviewed by ANN HODGES

In Lisa Sergio's job resume, you would find: first woman radio commentator in Europe, Mussolini's interpreter, New York's first woman opera commentator for radio, Second World War leading news commentator and analyst, university lecturer, twice presidential committee member, accomplished upholsterer and dressmaker, author. You would not find 'biblical scholar'; by her own admittance, she is not.

Jesus and Woman was a subject she researched, and thought about for several years, before she actually wrote the book. When she began it, she sought — and received — assistance from a United Church woman, a professor of Catholic Thought, and a rabbi.

She did not mean her book to be solely for Christians; she quotes scholar-preacher Julius Mark: "For Christians, Jesus was born divinely and lived humanly. For Jews, he was born humanly and lived divinely."

Her finishd book received supportive comments from an anthropoligist (Dr. Margaret Mead), a professor of clinical psychiatry, and the Bishop of New York.

★ ★ ★

I doubt if an imaginative preacher could regularly tell one particular Bible story, once a year over his 40-year practice, if that story could not be interpreted 40 different ways. Lisa Sergio gives her readers the 41st way; but it's a totally fresh view.

In one respect, **Jesus and Woman** is quiet radicalism; its author challenges the prejudices, of religious movements, against women. In another respect, but still related to the first, it's the kind of book a mother would like to read to a growing daughter when that daughter has doubts about her self-worth.

Only a couple of times, within the dozen stories, does the author seem to weave reasoning to suit her own foregone conclusion; the Woman at the Well story is not one of these times.

This is the occurence when Jesus gave his first sermon — and not to his disciples, who were with him, but to a Samaritan (to whom Jews felt superior) woman (considered soulless by some male Jews) living in sin. The Samaritan woman told, to her townspeople, the great verity Jesus had laid down.

Lisa Sergio says, "the Nazarene's decision to engage in a dialogue of such far-reaching significance with a woman tells the woman of today that she too . . . can become bearer to a male-governed society of revelations as spiritual or as revolutionary as those which Jesus chose to make to the water-carrier two thousand years ago."

★ ★ ★

Ms. Sergio retells the story of Martha and Mary and she concludes, "When Jesus praised Mary of Bethany's dedication to the things of the mind and spirit, He made woman aware of the riches of her intellect and of her right to develop them. And although He reproached Martha for fussing too much over household chores, He rewarded the stalwart faith lying beneath her endless activitism when He raised her brother Lazarus from the dead."

Jesus told three parables in a row "depicting God's concern for that which was lost." Ms. Sergio tells us that Catholic scholar Leonard Swidler interprets these parables this way: In the parable of the shepherd who left the 99 sheep to seek the one that was lost, the shepherd is God. The father, in the parable of the prodigal son, is God. And the woman, seeker of the lost coin, is God.

Swidler says, "it would appear that Jesus included this womanly image of God quite deliberately at this point for the scribes and Pharisees (for whose benefit he recited these three parables) were among those who most of all denigrated woman." Ms. Sergio sees the parables as signifying "woman like man has the capacity to find lost souls and bring them home".

Ms. Sergio also explains the importance of Claudia — she being the sender of the note telling her husband, Pilat, to have nothing to do with the Jew who was to be killed — and how today's women, who have husbands in high office, can relate to her.

★ ★ ★

Jesus and Woman might be difficult to find in your bookstores, but it is well worth ordering.

Charming, bull-headed controversialist

Leakey the indomitable

LOUIS LEAKEY . . . in a typical pose.

LEAKEY'S LUCK: The Life of Louis Seymour Bazett Leakey, 1903-1972, by Sonia Cole; Collins; 423 pp; illustrated; $15.95.

Reviewed by JULIAN REID

It was in East Africa, it now appears, that the human race evolved. And there, some two and a half million years later, Louis Leakey was born—the man to whom, more than any other, we owe our current knowledge of this opening chapter of our prehistory.

Archaeologist, anthropologist, anatomist, palaeontologist, zoologist, Leakey was above all things an individualist—and his flamboyant bull-headedness made him a controversial figure in the sedate world of science. Characteristically, he was born prematurely. The year was 1903, and his missionary parents were living in central Kenya, amidst the Kikuyu tribesmen whose spiritual well-being had been placed in their charge.

Louis grew up as much a Kikuyu as a white man, and at 13 was formally adopted into the tribe as a "junior warrior." Later he was given the tribal name Wakaruigi, "Son of the Sparrow-Hawk," in tribute to his keen powers of observation.

Science centre of life

His scientific interests were awakened in childhood; but when he commenced formal anthropological studies at Cambridge, he was still planning to follow in his father's footsteps and became a missionary. It was his first archeological expedition, in 1926, that finally settled the matter: Dr. Leakey, as he subsequently became, would henceforth dedicate his life to science.

Not that he wasn't sidetracked on occasion—during the Second World War and the Mau Mau uprising of 1952-55, he was extensively involved in intelligence-work for the Kenyan CID, and he acted as interpreter at the trial of his fellow-tribesman, Jomo Kenyatta, in 1953.

But right up to his death in 1972, science remained the centre of his life; not just his sometimes controversial theorizings about the course of human evolution, nor his frequently epoch-marking field-work (which he increasingly entrusted to his wife and collaborator, Mary, herself a scientist of considerable stature), but also the complex duties of administering and raising funds for the numerous scientific institutions and enterprises which he sponsored, along with extensive writing and lecturing on various scientific subjects.

It is on these scientific activities that Sonia Cole's biography concentrates; she is content to relegate treatment of such mundanely exciting matters as Leakey's CID work to his two autobiographical volumes, **White African** and **By the Evidence**. Despite this deliberate slighting of so much that would interest the general reader, the first half of **Leakey's Luck** is consistently entertaining as well as informative, written to treat all his scientific-administrative activities in exhaustive and often irrelevant detail. The result undoubtedly does justice to Leakey's professional achievements; but his human side, at once cantankerous and charming, stubbornly opinionated and open-mindedly curious like a child, is virtually buried beneath an avalanche of trivia.

In the real life of many scientists, this is precisely what happens — but not to the real-life Louis Leakey. Self-effacement was hardly his style; his personality was far too assertive for that.

"People are remembered," as Sonia Cole says, "for their beliefs and sense of involvement, never for their indifference." Louis Leakey was incapable of being indifferent—everything involved him, deeply and intensely not just his science but also the affairs of his country and his adoptive people.

And today, the director of the Louis Leakey Memorial Institute for African Prehistory in Nairobi is Richard Leakey—who, inspired by his father's example, now ranks not merely as a distinguished palaeontologist in his own right, but also as an outspoken self-assertive individualist.

Second World War —once over lightly

THE SECOND WORLD WAR: An illustrated history, by A. J. P. Taylor; distributed in Canada by Thomas Nelson; 235 pp.; $20.95.

When an academic historian decides to "go popular" vanity, to say nothing of lucrative rewards, usually seduce him into going all the way. A. J. P. Taylor, a Fellow of Magdalen College, Oxford has gone farther than most.

Taylor took his first step on the slippery slope by contributing regularly to an English national newspaper (he now contributes regularly to two newspapers), then slid faster by delivering extempore lectures on history on television, in addition to dashing off a series of popular books.

This lantern-jawed Lancashire man would stuoutly deny that he has compromised his integrity as a serious historian but his denial would ring hollow. You can be a serious historian or a popular historian; claiming to be both is like protesting that one is a virtuous call girl.

In any event, Taylor's latest contribution, **The Second World War: An illustrated history,** shows he is at the bottom of the slope heading recklessly towards a ravine.

Not content with wrapping up the war in a single volume, Taylor begins the story in 1932 with the declaration of war on Japan by the Kiangsi Soviet and concludes it with the Cold War period, and all this in a book of 235 pages packed with pictures and maps, many of them full-page and even double spreads.

He mentions almost everything, it's true, but it is all so ludicrously condensed (the disastrous landing at Dieppe by the Canadians, for instance, rates a single paragraph), with the reader being breathlessly wafted from one battle front to another, that the result is bewildering and totally unsatisfying.

Author Len Deighton, the poor man's Alistair MacLean, is quoted on the dust jacket as writing to Taylor: "... you've written a masterpiece against which all other war histories will be judged and found wanting . . . all previous war histories are rendered obsolete."

The measure of Taylor's fall from grace may be gathered from the fact that this absurd flattery from a writer of pot-boilers so obviously pleased him that he dedicated the book to Deighton.—**E. D. WARD-HARRIS.**

Twenties skimmed over

THE TWENTIES, by Alan Jenkins; Heinemann; 244 pp.; illustrated; $18.95.

"Nostalgia" or "social history"? A book like Alan Jenkins' **The Twenties** aims at being something of each: more systematically organized and comprehensive than a mere nostalgic scrapbook, but less balanced and less analytical than former social history.

At best, the result transcends both genres, distilling out the concentrated essence of an era. As worst, we are saddled with yet another glossily overweight "coffee-table book," ponderous in conception but trivial in execution, diverting enough to leaf through but unbearably tedious to read.

The Twenties is a better book tha nthat; but it falls well short of J. B. Priestley's **The Edwardians**, which was similar in format but far more satisfying in its total impact. Both authors hark back to the periods in which they grew up, seeking to recapture with words and numerous pictures not just a few key events but their atmosphere and informing spirit.

Both overstretch themselves, and degenerate at times into annotated catalogues of people and happenings, glossed over too swiftly to evoke even passing interest, let alone a sense of their inherent significance. But though Priestley's book drags occasionally, most of the time he seems to have his finger squarely on the Edwardian pulse; whereas Jenkins seldom manages to penetrate beneath the shallow surface of the Twenties.

That surface, at least, is well captured in his volume's 250-odd illustrations (32 pages of them in color) and their period-style layout — though their evocativeness is marred by innumerable slight flaws in printing, as if most of the pages were suffering from a mild outbreak of acne.

Specifically, it is the British Twenties which are on display here, despite frequent glances at their American counterpart; and in particular the worlds of Noel Coward and the Bright Young People of Mayfair, of the cultured middle-class and the ostentatiously disillusioned artistic set.

Here, fetchingly clad in cap and Fair Isle pullover, is the handsome young Prince of Wales, "the indestructible dancing drinking tumbling kissing walking talking and sleeping — but not marrying — idol of the British Empire;" and here, too, are Aimee Semple McPherson, the Marx Brothers, and Bonzo the cartoon dog.

Here are the British Empire Exhibition of 1924 and the General Strike of 1926 and the latest high fashions of 1927. Here is a whole page of cigarette-cards portraying the great sporting-heroes of the day, and here are several striking specimens of fashionable "Art Deco," a style defined by one discerning critics as "the ultimate test of tolerance thresholds.' It is all rather like an Eaton's catalogue of Twenties personalities, fashions, and phenomena — eye-catching enough; but in the space of one short decade, how could they possibly fit?

The Twenties, like any historically coherent period, were characterized by several distinct but overlapping life-styles, each appropriate to its own milieu; the task of the social historian is to sort them out and, at the same time, to show what makes them cohere. This task Jenkins performs only partially and incompletely; and so his composite portrait of the decade remains fragmentary and without an organizing centre.

Presumably, those who lived through the period can supply what is missing out of their own recollections — for them, both text and pictures should evoke strong nostalgia. For the rest of us, more needful of the clarifying illumination provided by systematic social history, this volume joins the lengthy shelf of books which show us a great deal of the surface style of the Twenties, but all too little of the real life which underlay it.

Naughty subject lacks spice

COURTESANS OF THE ITALIAN RENAISSANCE, by Georgina Masson; Secker and Warburg — distributed in Canada by Collins; 168 pp.; illustrated; $13.75.

Reviewed by JUDY WHITE

Before the present era there were very few ways in which a woman of talent could rise to social prominence. She could be born to it, which requires little effort; she could take the veil, a step not without its sacrifices; or she could take a lover — a rich one. As the title suggests, this book concerns itself with this method of attaining fame and fortune, and its elevation to a fine art as practised in the golden age of the Italian Renaissance.

The very word "courtesan" originated as the feminine form of the Italian word for a courtier — cortigiane. It was more de rigueur than "mistress" and more tasteful than "whore," and reflected the fact that courtesans were women of considerable reputation and fashion, a familar sight at the courts of Italy.

★ ★ ★

The "golden age" of the Roman Renaissance began in earnest in 1471 with the election of Francesco della Rovere as Pope Sixtus IV, for whom the Sistine Chapel is named. Sixtus IV was a pope with a taste for grandeur and a weakness for nepotism. Three of his nephews, as newly created cardinals, were quite capable of squandering entire fortunes on an evening's entertainment.

It was this period of opulence and power which provided fertile social ground for the flowering of the cult of the courtesan, a period which lasted only until 1527, which date marks the sack of Rome by the troops of the Holy Roman Emperor, Charles V.

Although ability in the fine art of the pleasures of the bed was certainly a part of a courtesan's stock-in-trade, what set her apart from other mere "prostitutes" were her intellectual accomplishments, her fine manners, exquisite jewellery, gorgeous clothes, her witty conversation and perhaps musical and literary talents. Without these refinements, in fact, she could be compelled by law to live in the "red light district."

Men of great wealth and high social position, including church dignitaries, paid huge sums for the pleasure of her company, and further costly presents were expected if other pleasures were forthcoming.

★ ★ ★

Although the book presents the courtesan as the 16th century version of the classical Greek hetaera, this is not really the case. In Renaissance Italy, being a courtesan was a profession, entered into not specifically as a means to self-expression as a woman but as a way to rise to social prominence and wealth.

This life began at the age of 13 and 14, usually with the girl's own mother as procuress, and could be short indeed. The would-be courtesan ran a gauntlet of jealous lovers (who were occasionally known to resort to face-slashing and gang-rape as revenge), disease, sumptuary laws, pregnancy, and finally the ravages of time, and or all of which could reduce her instantly to the direst poverty.

I had had certain expectations of this book. It could have been fascinating. I was even rather looking forward to a few naughty stories. It reads, however, like a second-rate history lecture — second-rate because, while it is relatively interesting, it falls short of what it might be. In places, it becomes a downright struggle to keep from being bored to tears.

Ms. Masson has obviously done an enormous amount of research, and has conscientiously included every fact and figure. She has left nothing to speculation — unfortunately. A little imagination would have brightened up the lecture enormously.

★ ★ ★

The problem seems to be that there really is not sufficient information still surviving on these remarkable ladies to create a convincingly live portrait of any of them. There should have been much more biography and a lot less historical padding to make the book really worth the writing of it.

And as a vehicle for commenting on the lot of women, it is wasted. Not until the last page does Ms. Masson allow herself to remark upon the meaning of such a social anomaly as the courtesan and her possible relevance to modern woman. It think it's rather sad.

Was Latta wrongly condemned?

A MATRIX OF EVIDENCE, by Bruce Olsen; Pacific Coast Publishing (207 Burnside Road West, Victoria); 235 pp.; $11.95.

"Canada's most controversial murder case," the cover reads and the way author Bruce Olsen of Victoria writes it, **A Matrix of Evidence** is certainly the most interesting.

Olsen's account of the trial of Keith Latta, a law professor at Queen's University in Kingston, which resulted in a guilty verdict in the death of Edmonton travel businessman Bob Neville in June, 1971, makes fascinating reading.

Gripping, despite the face the conclusion is known to the reader from the beginning, Olsen goes through the trial without much editorial comment and gives the reader full knowledge of the facts as presented to judge and jury.

Ilsen then goes into an analysis of the trial and the mistakes made, in his attempt to point out that perhaps Latta was wrongly convicted of the crime.

But he does it always with the view that the Canadian judicial system, good as it is in the majority of instances, has its drawbacks and shortcomings.

Olsen doesn't try to force his point of view down the reader's throat. He merely gives you all the information which points you to what he feels is an inevitable conclusion.

A math teacher at Belmont High School, Olsen became interested after meeting Latta at William Head prison in Metchosin. Olsen was an instructor there before taking the job at Belmont.

Olsen truly believes that he is right — that Latta is innocent — and he tells it in such an interesting manner that the reader can almost accuse him of subliminal campaigning.

A Matrix of Evidence is a well-written, attention-grabbing book which could be used in law classes beecause of its factual reporting.—**KING LEE.**

THE PICK OF Punch

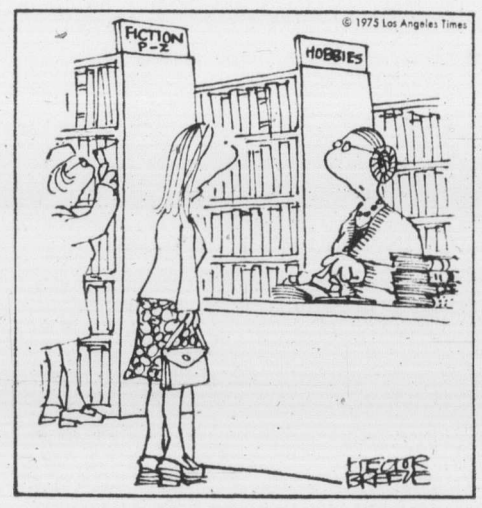

"Have you a story about a shy young heroine who meets a rich handsome aristocrat and they get married and live happily ever after — but without sexist overtones?"

Top 20 in Canada

Compiled with the co-operation of bookstores across the country.

FICTION

		Last Week	Weeks On List
1.	**Exodus UK** (Richard Rohmer)	5	4
2.	**The Moneychangers** (Arthur Hailye)	1	33
3.	**Snow Walker** (Farley Mowat)	7	5
4.	**Looking for Mr. Goodbar** (Judith Rossner)	2	15
5.	**Ragtime** (E. L. Doctorow)	4	10
6.	**Shogun** (James Clavell)	3	11
7.	**Circus** (Alistair MacLean)	6	13
8.	**World of Wonder** (Robertson Davies)	—	—
9.	**The Eagle Has Landed** (Jack Higgins)	8	6
10.	**Humboldt's Gift** (Saul Bellow)	10	2

NON-FICTION

		Last Week	Weeks On List
1.	**Bring on the Empty Horses** (David Niven)	1	3
2.	**T.M.** (Harold H. Bloomfield, Michael P. Cain, Denis T. Jassen)	2	18
3.	**Hollywood's Canada** (Pierre Berton)	3	5
4.	**Money** (John Kenneth Galbraith)	4	4
5.	**Mike, Volume III** (Lester Pearson)	5	4
6.	**Total Fitness in 30 Minutes a Week** (Laurence Morehouse and Leonard Gross)	8	20
7.	**Show Me** (Will McBride and Helga Fleischhauer-Hardt)	7	2
8.	**The Ascent of Man** (Jacob Bronowski)	6	23
9.	**Coroner** (Morton Shulman)	9	5
10.	**Will Gordon Sinclair Please Sit Down** (Gordon Sinclair)	10	2

Quotable Quotes!

The reader can do what the viewer and listener cannot, which is to pause and reflect, turn the pages back, and appreciate the detail without being distracted by it.—Jacob Bronwoski.

What refuge is there for the victim who is oppressed with the feeling that there are a thousand new books he ought to read while life is only long enough for him to attempt to read a hundred? — Oliver Wendell Holmes.

Loves's labor lost

Sculptor Henry Wanton Jones has put his concept of love into sculpture called Love which is object of controversy as it sits in three pieces on site in Hull. Jones says it'll sit there until federal works department gives him more money. Then he'll assemble Love in front of Place du Portage, site of new federal office buildings.

Ottawa wage controls

Pulp men want exemption

Canadian Press

The Pulp, Paper and Woodworkers of Canada union has applied to the federal anti-inflation review board for an exemption from the government's new wage controls.

Reg Ginn, national PPWC president, said Friday in Vancouver the union is asking for an exemption on behalf of its 5,500 British Columbia pulp workers and about 280 employees of the North Central Plywood mill in Prince George.

He said the union is basing its request on the policy statement by federal Finance Minister Donald Macdonald who said: "Special consideration will be given to those cases where contracts have expired and negotiations are under way, where the expired contract was signed prior to the beginning of 1974."

Ginn said the pulpworkers' master contract ran from July 1, 1973 to June 3, 1975, while the two-year agreement covering the North Central Plywood employees was effective from Oct. 1, 1973.

He said letters to the anti-inflation board were sent Friday and he expects a decision "within a couple of weeks."

The wage controls announced Monday by Prime Minister Trudeau restrict one-year wage settlements to an increase of not more than 10 per cent.

Ginn said the PPWC is not even willing to accept the terms agreed to by International Woodworkers of America negotiators a few days before the guidelines were announced.

The tentative IWA coast contract provides an annual average wage increase of about 15 per cent over two years.

"There's no reason the pulp bureau (which negotiates for the industry) should even mention the IWA settlement to us," he said. "They are two different industries."

Don Laskail, chief pulp industry negotiator, has said the forest companies will not agree to a larger settlement for the pulp workers than the $1.70 wage increase offered to the IWA.

"We have also sent a letter to the pulp bureau telling them that in our opinion we are exempt from the guidelines and we want to get back to bargaining," said Ginn.

He said the other pulp union still without a contract — the Canadian Paperworkers Union — also plans to ask the anti-inflation board for an exemption.

Both unions were ordered to end their three-month strike last week by provincial back-to-work legislation.

FELICE'S CATERING
FOR ANY PARTY
ANYWHERE
For Information
Ph. 382-3239

HEARING DEVICE SO TINY
IT'S WORN AT YOUR EAR
May help most mild to moderate nerve deafness
For free information write or phone
ANDERSON HEARING AID SERVICE LTD.
319-1207 Douglas St.
(Sayward Bldg.)
386-2321
*May help those who hear but don't understand

A NEW CANDIDATE FOR CITY HALL
With a Background in Serving the Community
• Hostess on the Community Television show "OUTLOOK"
• Member of Manpower Commission University of Victoria
• Instrumental in the formation of the Victorian Days Festival
• Serving on the Crystal Gardens Investigative Committee for restoration.
HELEN BEIRNES
On November 15th Vote!!
BEIRNES, Helen X
Inserted by the "Helen" for Alderman Committee

B.C. consumers nail food hikes

VANCOUVER (CP) — B.C. consumers are pulling no punches in letting the federal government know about food price increases since the government announced its plans for wage and price restraints.

A spokesman for the inquiry department at Revenue Canada's Vancouver office said about 500 complaints are received each day, mostly about food prices.

Charlie Hughes, one of four employees handling the complaints, said the people who phone in feel if their wages are controlled, they're going to make sure prices are too.

He said the complaints will be presented to the anti-inflation board headed by Jean-Luc Pepin and Beryl Plumptre when it begins operation.

Eaton's

Isn't it nice to know you can find this service under this one familiar name

Eaton's Watch Repair Department

does meticulous reconditioning and expert repairs to watches, jewellery and silverware. It is staffed by thoroughly trained, experienced craftsmen who take pride in their work and pride in the fact that they do it right the first time. All precision work is guaranteed for one year and we will gladly give you an estimate in advance without obligation. Personal shopping only.

EATON'S downtown

Store Hours Daily: 9:30 a.m. to 5:30 p.m.
Thurs. and Fri. Shop 'til 9:00 p.m.

Yes, there are four daily wide-body jets to the East, and three of them are ours.

We'll give you excellent connections both to and from Vancouver, where you can take your choice of three non-stops to Winnipeg, two to Toronto, and another to Montreal.

To Winnipeg		
Dep. 8:15am	**Arr. 12:45pm**	**non-stop DC9, Breakfast.**
Dep. 9:00am	Arr. 2:30pm	one-stop DC9, Snack and Lunch.
Dep. 9:35am	Arr. 2:50pm	one-stop DC9, Snack.
Dep. 10:15am	Arr. 3:20pm	one-stop DC9, Lunch.
Dep. 12:50pm	**Arr. 5:20pm**	**non-stop DC9, Lunch.**
Dep. 2:30pm	Arr. 7:50pm	one-stop DC9, Dinner.
Dep. 6:00pm	Arr. 11:25pm	one-stop DC9, Dinner.
Dep. 6:35pm	Arr. 11:45pm	one-stop DC9, Dinner.
Dep. 7:45pm	**Arr. 12:10am**	**non-stop 727, Snack.**
Dep. 7:50pm	Arr. 1:05am	one-stop DC9.
Dep. 10:40pm	Arr. 4:00am	one-stop DC9.
To Toronto		
Dep. 9:15am	**Arr. 4:25pm**	**non-stop 747, Lunch, Music and Movie.**
Dep. 1:00pm	**Arr. 8:10pm**	**non-stop L-1011, Lunch and Stereo Music.**
Dep. 10:40pm	Arr. 7:10am	one-stop L-1011, Breakfast and Stereo Music.
To Ottawa		
Dep. 8:15am	Arr. 4:35pm	one-stop DC9, Breakfast and Lunch.
Dep. 9:15am	Arr. 6:30pm	non-stop 747 connects at Toronto to 727. Lunch, Music and Movie.
Dep. 2:30pm	Arr. 11:40pm	two-stop DC9, Lunch and Dinner.
Dep. 10:40pm	Arr. 9:50am	L-1011, connects at Toronto to to DC9.
To Montreal		
Dep. 7:00am	Arr. 3:35pm	one-stop DC8, Breakfast and Lunch.
Dep. 9:15am	Arr. 6:30pm	non-stop 747 connects at Toronto to DC8. Lunch, Music and Movie.
Dep. 2:30pm	**Arr. 10:00pm**	**non-stop DC8, Dinner.**
Dep. 10:40pm	Arr. 9:20am	two-stop L-1011, Breakfast.

Subject to change without notice.

We'll give you the 747 with in-flight movies or the L-1011 with free stereo entertainment.

We can make your business trips as comfortable as possible with non-stop service, wide-body comfort, and in-flight entertainment. For a small extra charge, you can watch a full-length feature movie† on our 747. Free stereo sound on our L-1011 lets you tune in to 10 channels that range from Elton John to Beethoven to Bill Cosby. And, just in case you want to work, all of our wide-body aircraft feature the widest, most comfortable, economy class seats in Canada and plenty of elbow room.

We'll serve you better in economy with meals such as filet mignon, all the trimmings, and a hot towel with a warm smile.

We'll treat you well with improved meal services that include all the trimmings and feature main courses such as filet mignon, Rock Cornish hen, and sirloin steak with mushrooms. We'll bring around fine Canadian cheeses to nibble on, and pamper you with nice little extras like refreshing hot towels. And, from the ground up, we'll try to make your flight a better one.

We'll save you ground time, too, with our exclusive check-in service, and the best on-time performance in North America.*

At Victoria Airport, you can save time by using our unique check-in service. We'll give you ticket processing, seat selection and boarding passes, not just for your flight to Vancouver but everything you need to take you right to your destination. So when you arrive in Vancouver, you can lounge in the lounge, while everyone else goes through check-in formalities all over again. And barring weather or equipment problems, you'll probably take off and land on time, because Air Canada is leading the top ten North American airlines in on-time performance.

And we'll book hotel and car reservations for you 20 hours a day.

One call to your Travel Agent or to us will save you the trouble of booking your own hotel or reserving a rental car. One of the world's most sophisticated reservations computers will confirm that in seconds. So you don't waste time waiting for callbacks and confirmations. You don't waste money on long distance calls. And, because we're open from 5 a.m. to 1 a.m. for reservations, you can always change your plans.

Just call your Travel Agent. Or us.

†By Inflight Motion Pictures, Inc. *Aviation Week & Space Technology, Survey of Trunkline On-time Performance, January through June, 1975.

AIR CANADA

Barrett's final plea:

Let it be fair fight

NANAIMO (Staff) — Premier Barrett wound up his month-long tour of B;C. in Nanaimo Saturday night with 1,000 NDP faithfuls on hand to hear his final plea to the federal government "not to take a Tinkertoy approach" toward inflation.

Each person there had paid $10 a head for their meal of Alaska king crab, shrimp, salmon, roast beef, turkey and French pastry.

The premier, flanked by MP Tommy Douglas and new finance minister and Nanaimo MLA David Stupich, was at his comical best for 90 per cent of his 30-minute speech.

Only toward the end did he turn to serious topics, saying: "We are fighting a battle to save our economy, I would rather see . . . it would be better to maintain laissez faire than a Tinkertoy approach. We are all aware that we have serious economic problems and I do not think there is a Canadian who is not prepared to make sacrifices.

"But not if profits and prices remain out of control. In a time of inflation people feel fear and insecurity and we must provide positive leadership or we shall build a generation of cynics.

"If they, the federal government, are serious about fighting inflation, let it be a fair fight for everybody. If not, if they are playing a political game, then it would be better if they left it alone entirely."

Barrett said his concern remained today as it was when he first heard of the new federal legislation imposing wage and price restraints. "All I have ever said is that their legislation left many gaps and those gaps must be closed."

Barrett
. . . ends B.C. tour

Too many 'dunderheads'

PARKSVILLE (Staff) — The first provincial public cabinet meeting ever held in this community opened Saturday morning with a slashing attack on the forest industry, sharp criticism of government inaction, and a demand for a crown corporation for disposal of wood waste.

About 125 onlookers were jammed into the small banquet room at Island Hall hotel when Terry Hanna, an independent log salvager, said he and other log salvage independents had been "victimized, slandered and made into second-class citizens" because the government refuses to break a salvage monopoly working coastal waters.

"I sometimes feel that the shadow of Robert Sommers could fall over some members of the B.C. Forest Service," he said.

He was referring to former lands and forest minister who was jailed during the 20-year reign of Social Credit for accepting gifts from forest industry officials.

Hanna claimed that a big salvage company, Gulf Log Salvage, was permitted by the government to control the sales of all salvaged logs to the detriment of independent operators.

"The minister (Lands and Forests Minister Robert Williams) keeps an open door for us," he told the cabinet. "He listens to us, and his staff gives us a great deal of sympathy, but little else. It is now 790 days since we first presented our case and asked for assistance. How long do we have to wait for this government to act? A thousand days? Two thousand days? Just give us an answer."

Hanna said the frustration was so great that he seemed at times to be dealing with "deadheads and dunderheads who were out to lunch when brains were given out."

Colleges warned

NANAIMO — Community colleges in B.C. can expect to receive government guidelines soon which will set out limitations to be followed in preparing 1976 college budgets.

Speaking at Saturday's official opening of the new $3.5 million Malaspina College campus, Education Minister Eileen Dailly said the present economic situation is such that restraints are necessary.

She said she did not want to see colleges lose their local councils must share responsibility for financial limitations.

"I will be announcing details soon of a set of guidelines designed to assist colleges throughout the province with preparation of next year's budgets," she said.

The education minister also confirmed that a new community colleges act would be introduced during the spring session of the Legislature. At present, colleges are operating under the Public Schools Act.

Mrs. Dailly said she would be sending out what she called "working papers" to provide college councils with advance notice of the general tone of the legislation and to invite feedback on suggested improvements.

The first two buildings housing adminstration area, cafeteria and library of the new Malaspina campus were officially opened Saturday. The balance of the campus, involving seven additional buildings now under construction will be completed at various times next year.

YOU CAN EXPECT A GREAT DEAL

YOUR COMPLETE ALL MAKE LEASE CENTRE

Examples:

—1976—

- VEGA From $75
- NOVA From $90
- CHEVELLE From $118
- MONTE CARLO From $118
- OLDS CUTLASS From $118
- CADILLAC From $235
- CHEVY PICKUP From $99
- CHEVY VAN From $99

CONTACT TONY McMANUS

from GORNELL CHEV - OLDS

(Dealer Licence D-3162)

3050 DOUGLAS 385-5777

EATON'S downtown

BUYLINE 388-4373, Store Information 382-7141,
Store Hours Daily: 9:30 a.m. to 5:30 p.m., Thursday and Friday 9:30 a.m. to 9:00 p.m.

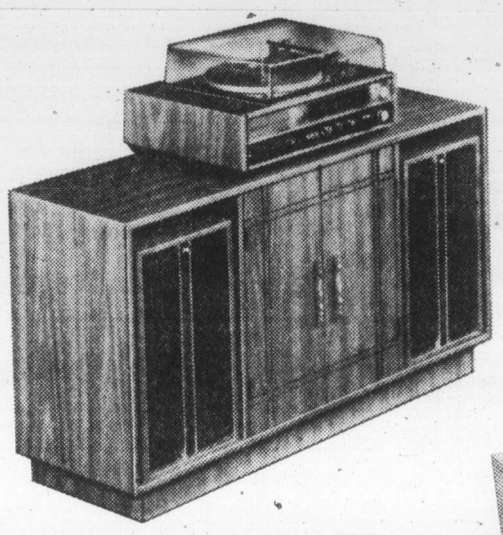

Viking AM/FM stereo component system buy

399.88

Built-in 8-track player. Features solid state 30 watt RMS receiver, sensitive phase-lock FM, dual 1220 automatic turntable.

Matching walnut finish wood component stand. 59.88

Eaton's Viking manual monaural record player

22.88

Solid state player with BSR 3-speed turntable, built-in 45 RPM pop-up adapter, scuff resistant vinyl covering over wood and Masonite case with carrying handle.

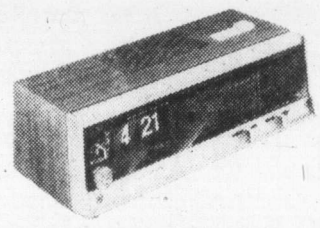

Value on Viking AM/FM digital clock radio!

32.88

Easy to operate, compact radios, 24-hour set and forget wake-up cycle, 0 to 60 minute sleep timer and control, easy to read clock and dial. Shadow white plastic.

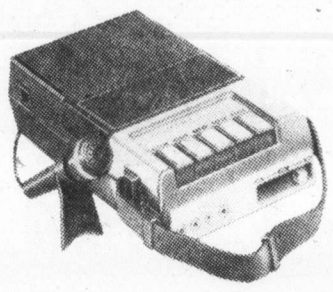

Cassette recorder has built-in mike and more

29.88

Viking go-anywhere-you-go model operates on AC or DC power. Has omni-directional mike, automatic level and rotary controls. 4 "6" cells, AC cord, blank C-30 tape.

Sight'n sound specials

Get top performance with Eaton's Viking 20" color portable specially priced now

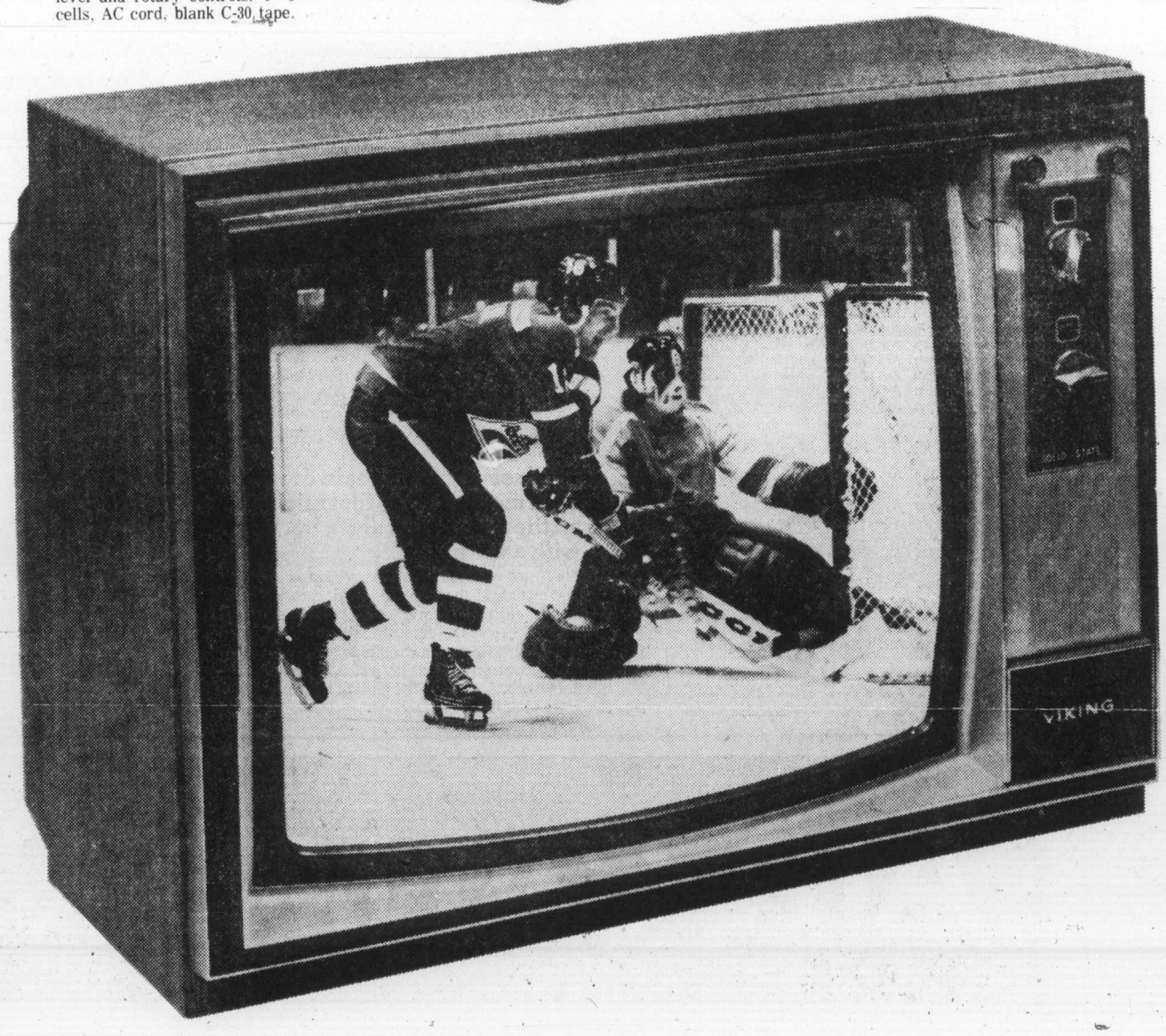

499.88

Look at the features you get! 100% solid state chassis with plug-in modules; precision in-line slot mask negative guard band picture tube; dipole telescoping antenna; 4" wide range speaker, UHF/VHF illuminated channel indicators; plus rapid-on picture and sound. All in a rich walnut vinyl-covered metal cabinet, the durable easy-care finish.

TV stand special, walnut vinyl wood shelf, chrome finished wire run bottom shelf. **21.88**

TVs, stereos, Dept. 260/460, main floor home furnishings building

We double check our prices for you

Don't forget!

Use your handy Eaton account, and you can have these savings now.

EATON'S downtown

BUYLINE 388-4373.
Store Information 382-7141
Store Hours Daily: 9:30 a.m. to 5:30 p.m.
Thursday and Friday 9:30 a.m. to 9:00 p.m.

The Red Basket Shop ... the place to tie up your Christmas shopping early this year

Ideas for gifts are foremost in your thoughts now, if you want the holiday season to be a time of peace and enjoyment. Eaton's Red Basket Shop has in stock, a wide selection of cards, wrappings, ties and trims to dress up your presents. Tie up your gift shopping early while the trimmings are in widest assortments, and enjoy the holiday-to-come.

Eaton's Red Basket Shop, main floor, home furnishings building.

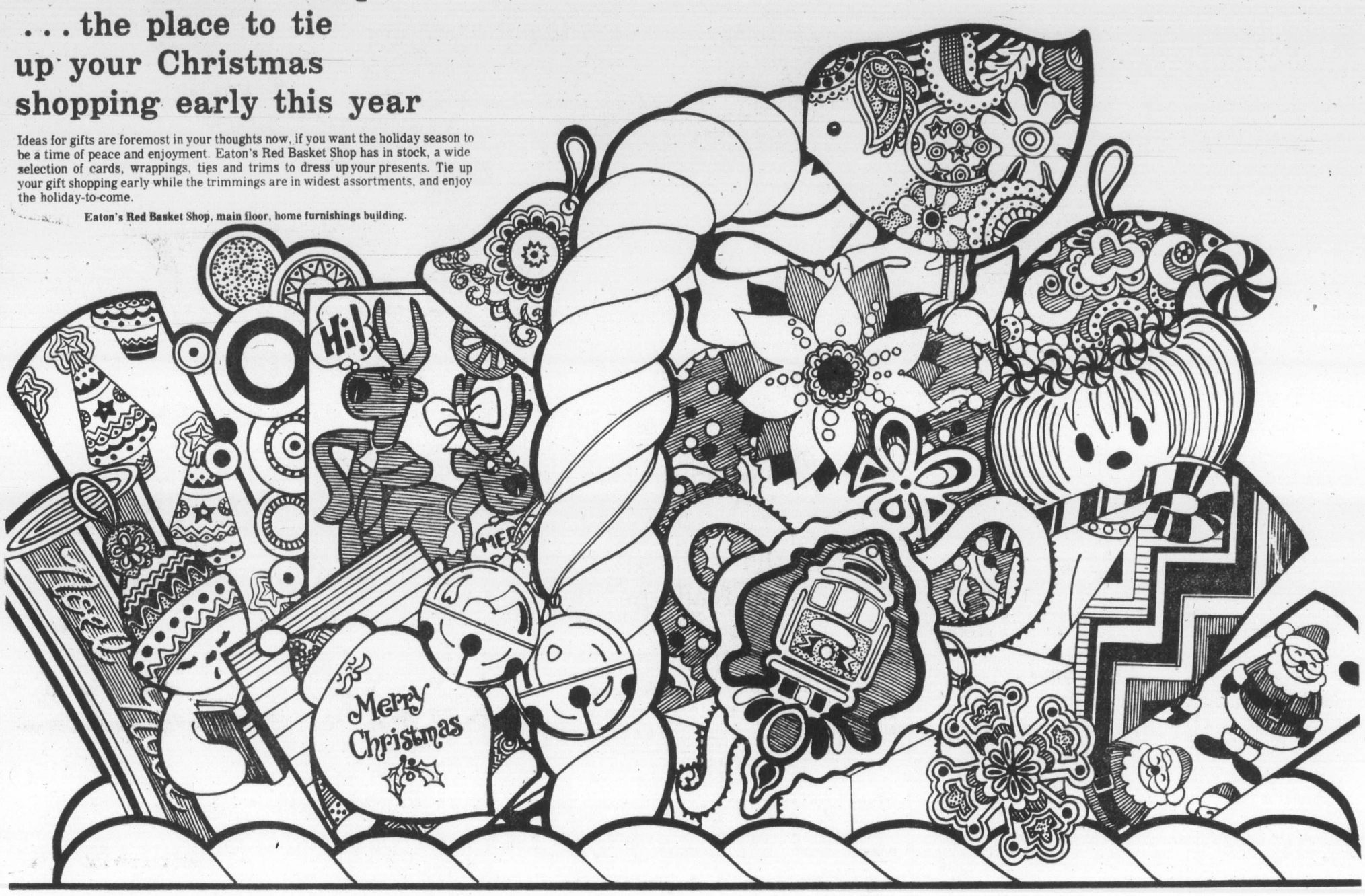

DuBarry's Skin Clinic
the 4-step beauty treatment
for all skin types

DuBarry's skin Clinic is a special 4-step treatment that helps to replenish vital moisture loss. It's a system of moisturizers and emollients to protect your own natural moisture balance. Designed for all skin types. Available at Eaton's. Easy-to-follow method with these hypo-allergenic products.

Step 1
Cleanser dissolves embedded dirt and make-up without robbing your skin of its natural moisture balance. Penetrating for normal, oil cutting for oily skin. 110 ml, 220 ml 4.25. Mositurizing for dry, 100 ml 3.25

Step 2
Toner gently activates the skin as it tones and refines. Conditioning Toner for dry, Stimulating Toner for normal and Oil Stripping for oily. 110 ml 2.50 220 ml 4.50

Step 3
Daytime Moisturizer helps add precious moisture to the skin as it protects all day under make-up. 60 ml, 3.50, 110 ml 5.00

Step 4
Night Time Moisturizer helps protect the skin from moisture loss and helps prevent facial lines. 50 ml, 3.75

With any DuBarry cosmetic purchase of 5.00 or more you will recive a bonus gift of any DuBarry product of your choice. Come to Eaton's and experience cosmetics by DuBarry.

Come and meet DuBarry's Special Beauty Consultant **Dorien Atlay**, in our Cosmetic Department Monday, October 20th to Friday, October 25th.

Cosmetics, Dept. 216, main floor

EATON'S
downtown

99¢ day Monday

Be there when the doors open on Monday morning and get the best selection

Price reduced on Rolaid tablets

100 tabs. **99¢**

Rolaids for helpful relief from indigestion, gas or upset stomach. 100 tablets.
Sundries, Dept. 212, lower main floor.

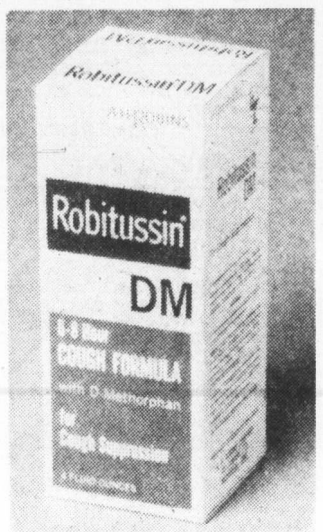

Save on Robitussin cough formula

4-oz. **99¢**

Regular cough formula for children and adults. Liquid.
Sundries, Dept. 212, lower main floor.

Shop from the Comfort of your Home Dial
BUYLINE
388-4373

Ultra Brite toothpaste at a low, low price

99¢

Use Ultra Brite toothpaste for the whitest teeth and freshest breath.
Sundries, Dept. 212, lower main floor.

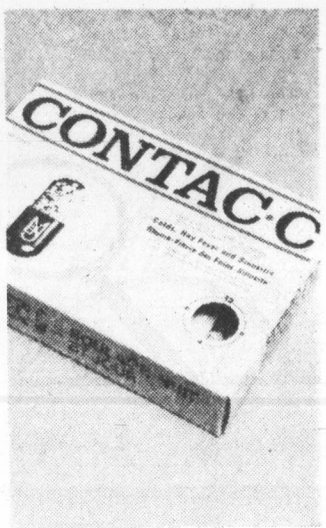

Sale priced Contac "C" capsules

10 caps. **99¢**

Helps in all-day, all-night relief from colds, hayfever and sinusitis.
Sundries, Dept. 212, lower main floor.

Cepacol for clean, fresh breath

14-oz. **99¢**

Cepacol mouthwash combats odor-producing bacteria.
Sundries, Dept. 212, lower main floor.

Save now on gentle Brylcreem shampoo

7-oz. **99¢**

Brylcreem shampoo with special conditioners, for clean healthy hair.
Sundries, Dept. 212, lower main floor.

Right-Guard anti-perspirant stops odor and keeps underarms dry. Super size, powder and spray. 6-oz. **99¢**
Sundries, Dept. 212, lower main floor.

Glycerine suppositories — a gentle laxative. Adult size glycerine suppositories. 24's. **99¢**
Sundries, Dept. 212, lower main floor.

Wampole C-2's for headache relief. Wampole capsules ease discomfort, due to colds. 100's. **99¢**
Sundries, Dept. 212, lower main floor.

Marigold neoprene gloves to protect your hands. Resist paint, polish, oil, grease and acid. All sizes. **99¢**
sundries, Dept. 212, lower main floor.

Johnson's Odor-Eaters — odour-destroying cushion insoles Helps remove odour from feet, socks and shoes. One size fits all. **99¢**
Sundries, Dept. 212, lower main floor.

Dessert Flower bath oil beads by Shulton. Moisturizes and conditions skin. 1-lb. **99¢**
Sundries, Dept. 212, lower main floor.

Save on Macleans regular toothpaste. Fresh mint and spearmint flavouring. 100 ml. **99¢**
Sundries, Dept. 212, lower main floor.

Sale on Macleans Fluoride toothpaste — the whiteness toothpaste. Helps fight tooth decay, with a proven fluoride. 100 ml. **99¢**
Sundries, Dept. 212, lower main floor.

Handy elastoplast travel pouch for safe storage of you personals. Convenient seal-down plastic pouch. **99¢**
Sundries, Dept. 212, lower main floor.

Noxzema Roll-On Deodorant Protection you can trust, dries fast and keeps odor away for 24 hours. 3-oz. **99¢**
Sundries, Dept. 212, lower main floor

Efferdent Denture Cleaning Tablets Removes deep stains. Color timed for convenience. Effervesant cleansing action. 42's **99¢**
Sundries, Dept. 212, lower main floor

A good price on strong, durable plastic shopping bag. Double handles. Floral. About 12x14". **99¢**
Notions, Dept. 222, main floor.

Save now on oblong shaped bath pillow. Floral plastic bath pillow with 2 suction cups. **99¢**
Notions, Dept. 222, main floor.

Heat resistant padded oven mits in bright floral print. Cotton, exclusive or trimming. **99¢**
Notions, Dept. 222, main floor.

Sale priced Helmac lint pic-up roller. Plus extra refill. Pick up lint, dust and pet hairs. **99¢**
Notions, Dept. 222, main floor

Desk memo — a handy item for your desk-top. Photo box has space for your number one photo. Lift up lid and memo sheet pops out. **99¢**
Stationery, Dept. 208, lower main floor.

Lightweight but strong nylon shopping bag. Double handled, navy bag. Approx. 14x15x4½". **99¢**
Notions, Dept. 222, main floor.

Great for travel — folding clothes dryer. 10 ribs 14" long with pegs. Covered in non-rusting plastic. **99¢**
Notions, Dept. 222, main floor.

Save on Christmas seals and tags! Choose from 3 colorful assortments. 172 to 225 pieces per package. **99¢**
Stationery, Dept. 208, lower main floor.

Sale on photo cube for your favourite photos. Plastic photo box for your desk. Holds 5 instamatic photos. Individually boxed. **99¢**
Stationery, Dept. 208, lower main floor.

Colorful books for you children! "Picture back" series of delightful children's books. 8" square. **99¢**
Stationery, Dept. 205, main floor.

Long, slim telephone address book with 48 sheets. Marblized paper cover with gold color trim. **99¢**
Stationery, Dept. 208, lower main floor.

"Beautiful Canada" calendars on sale now! Colorful scenes from every province, with mailing envelope. **99¢**
Stationery, Dept. 208, lower main floor.

Stock up now on playing cards. Plastic coated playing cards with picture backs. Each deck is wrapped. **99¢**
Stationery, dept. 208, lower main floor.

Sale priced rainbow glass candle lamp. Candle lamp is 3" high and includes votive candle. **99¢**
Stationery, Dept. 208, lower main floor.

Lovely scented candles in six bright colors. Round ball candle, 3" diameter. Lacquered finish. **99¢**
Stationery, Dept. 208, lower main floor.

Buy now and save — felt markers in 8 assorted colors. Felt markers in clear vinyl wallet. Wide or fine point. **99¢**
Stationery, Dept. 208, lower main floor.

Sale priced photo album which holds 48 instamatic photos. Choose from red, brown or green cover. Gold color trim. **99¢**
Stationery, Dept. 208, lower main floor.

For your private thoughts — 5 year diary. Diary with lock and 2 keys. Red, brown or green paper cover. **99¢**
Stationery, Dept. 208, lower main floor.

Indexed recipe book for your favourite dishes. Keep all your recipes in order with this attractive covered book. **99¢**
Stationery, Dept. 208, lower main floor.

For the frontier-look in interior design — milking stool. Plywood, walnut finish milking stool. **1.99**
Notions, Dept. 222, main floor.

Save now on the perpetual calendar! Push-button desk calendar in heavy plastic. Orange/black or beige/black. **1.99**
Stationery, Dept. 208, lower main floor.

If you are a camera and movie bug — don't miss out on these great 1.99 buys!

Terrific buy on Magic Cubes for X type cameras. package of three cubes. **1.99**

Save now on the Universal type slide tray for Strato Majestic, G.A.F., Sawyer's. 35 mm projectors. 40 slide capacity. **3 for 1.99**

Dual 8 mm movie reel and can for regular 8 or super 8 projector. 200' capacity. **3 for 1.99**
Cameras, Dept. VT512, main floor.

smooothhhh...
KIRK DAVIS NIGHTLY
DIAL C-FAX 1070

The Daily Colonist.
(ESTABLISHED 1858)

YEAR-END
CLEARANCE OF 1975 FORDS
PETER POLLEN FORD

Countdown '75

On Nov. 15, voters throughout B.C. will go to the polls to either change the political directions and fortunes of their municipalities or preserve the status quo.

In Greater Victoria, six mayoral positions, dozens of aldermanic seats and regional directorships will be up for grabs.

Central Saanich is the only Greater Victoria municipality which won't elect a mayor this year.

Although municipal governments are said to be closest to the people, voter apathy has run high in past elections.

To help Greater Victorians become more familiar with their municipal governments and to possibly increase voter turnout on Nov. 15, a Colonist team of municipal reporters will keep readers in touch with all aspects of this year's campaign.

Nominations close at noon Oct. 27. This means that the full roster of candidates won't be known until then.

But as a kickoff for 1975 municipal election coverage, our municipal reporters have canvassed numerous sources for an assessment of the present administrations. Their assessments will appear this week.

They have called on community leaders, former mayors and other persons in the various communities to express their opinions on the performance of the councils during the past two years.

Coupled with brief outlines of problems facing the municipalities, the assessments may help to stimulate a greater interest among voters.

They may even help some people take the plunge into the political arena by offering themselves as candidates.

Has city hall done good, fair or lousy job?

By HUBERT BEYER
Colonist Reporter

Ask Victorians what they think of city hall and you'll get an earful.

The harsh critics are probably just as unreasonable as the blind admirers.

Undeterred by the fact that municipal governments must operate within the tight restrictions imposed on them by the provincial government, an extremely limited source of revenue and ever-mounting expenses, the critics continue their attacks.

Ignoring lack of action in some areas, wrong policies in others, the naive admirers will support city hall without questioning it.

In many ways, municipal councils today resemble a blind man refereeing a hockey game.

Their only sources of income are property taxes, a relatively small business tax, traffic violation fines and provincial government grants.

Income derived from fines, business tax and grants hasn't kept pace with rising costs, and raising property taxes year by year will eventually drive people out of their homes and, thereby, dry up the major source of revenue.

Expenses, on the other hand, keep rising at an alarming rate. Wages have sharply increased, so has the price of materials.

Every project undertaken by the city of Victoria will cost more next year than it does now.

In spite of this, candidates will come forth soon, vying for voter support with platforms they cannot possibly implement.

Election promises are cheap. Hardly ever is a successful candidate reminded of his campaign promises.

It is against this background that critics and supporters of city council's policies during the past two years should formulate their opinions.

Do they?

Judge for yourself.

Susan Talbot, director of the Community Action Group, said in an interview the organization has always received a bad deal from the city.

"The aldermen are all in business. They are protecting the business community," she said.

"I remember (Mayor Peter) Pollen as an alderman when he was chairman of the welfare committee, and I can't say he was very sensitive to the needs of people and that has carried through when he became mayor," she said.

Ms. Talbot lambasted council for cutting off financial funds to her group.

"They cut us off at the end of last year, leaving us $183 a month short," she said.

"We are providing a community service. We help, for instance, find housing for people, especially single mothers with children," she added.

"In all, this city council has been insensitive to the needs of people."

On the other hand, consider the opinion of Lawrie Smith, one of the people who run Cool-Aid, the self-help youth organization.

"We've always gotten good deals from city hall, present and past councils," said Smith.

"In terms of rezoning, or getting our day-care centre going, there has been nothing but help from city hall."

City council, said Smith, has been fairly responsive to the needs of the community.

"We didn't even have any problems with the non-elected officials at city hall," he said.

"The engineering department has given us great co-operation. They bent things when they needed bending a little; they've been just great to us."

Hans Frederiksen, former president of the Fernwood Community Association, also had a high opinion of city council's performance during the past two years.

"I think city hall has done a fair job," Frederiksen said.

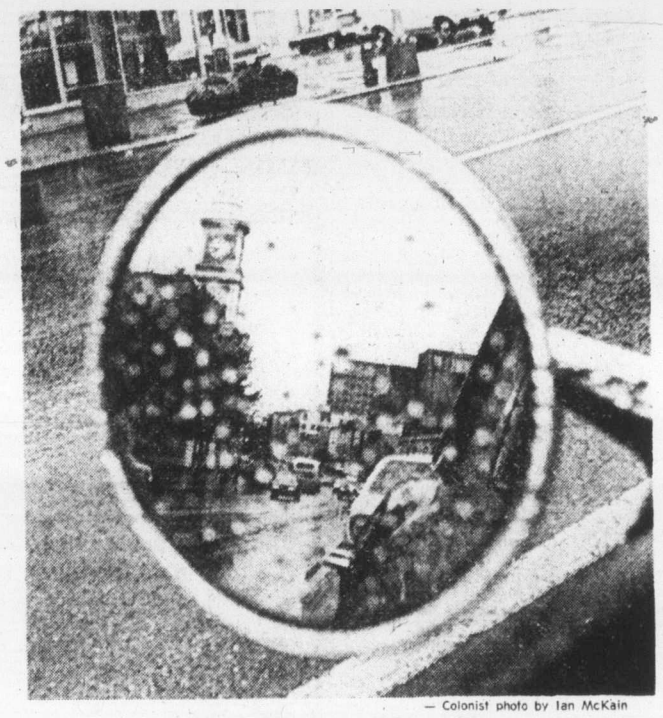

— Colonist photo by Ian McKain

City hall mirrored by public

"I think they aren't looking out for the interest of the little guy at all times, but on the whole, I believe, they have done a good job."

And here's another critic:

Eric Charman, president of the Victoria Real Estate Board, doesn't at all like what city council has done in the past two years.

He emphasized that he was speaking as a taxpayer and not as president of the real estate board.

"The city has done an enormous disservice to the taxpayers by being drawn into senseless confrontations with the provincial government," Charman said.

"The city under Pollen has rightly or wrongly acquired an image of being anti-business, anti-development, anti-everything," he added.

"I also feel nothing has been done to speed the flow of traffic in downtown. People are avoiding downtown, unless their mission is absolutely imperative," he said.

Rather than fighting with the provincial government, the city should try to "sit down with them and discuss problems."

And here's the assessment of a man who knows the problems a city council must face day by day — former Victoria mayor Hugh Stephen.

"I'm somewhat reluctant to judge. You can't really know the problems unless you sit there yourself," Stephen said.

"Whilst maybe their overt actions invite criticism, one would be of different opinion if one were familiar with all the problems facing council," he added.

"As an outsider, I think their performance has been pretty good."

The current city council, he said, had totally different problems than those he had as mayor 1967 to 1969.

"I had to deal with social problems. Young people were restless. I had my priorities changed for me," Stephen said.

He recalled the exploits of the last alderman Robert Baird who wanted to drive hippies out of Centennial Square with bullwhips.

"No doubt I made mistakes, but so does probably every mayor. This council had to deal with such things as zoning changes, highrise restrictions," he said.

"On the whole, I think they've done a good job. They've been a group of highly intelligent men. Sometimes, there was, perhaps, a bit too much name-calling, but that's a question of style.

"And you can't fault another man for style."

The Colonist also conducted a telephone survey, asking Victoria residents in various parts of the city what they thought of council's performance.

Of 10 persons telephoned at random, seven supported the present council, two didn't like what council had done, and one said he didn't care.

Eight of the 10 didn't want their names mentioned. Of the two who had no objection to publication of their names, one was in favor of past council policies, while tht other was somewhat critical.

Joel Thompson of 507 Harbinger said council could maybe have done a better job but "on the whole I'm satisfied."

He agreed with council's restrictions on highrise buildings to a point, adding that "in some areas" highrises might be beneficial.

Thompson said there was often a lack of planning. Streets are being ripped open several times in one year, he said.

"Sometimes I think they have no planners at all," Thompson said.

Mrs. Kathy Massey of 1702 Fernwood said city council had done just about the best it could do.

"Mr. Pollen is pretty good. Let's not forget that it's difficult for a few people to satisfy thousands," she said.

Mrs. Massey said too many people were expecting governments to do things for them.

"I lived through the Depression and people weren't as selfish then. There was more help from neighbors and people didn't depend so much on governments then," she said.

Asked how she liked council's stand on highrise development, Mrs. Massey replied:

"I'm a native Victorian, need you ask? Every time I go to Vancouver, I notice that you can't see the sun until noon."

New names seek seats

Oak Bay mayor Brian Smith, Saanich alderman Joe Bourque and two first-time candidates for Victoria council have announced their intention of running in the Nov. 15 municipal elections.

Newcomers are Bob Wright of Sealand of the Pacific and real estate appraiser John Hayes.

Wright, 44, of 999 Beach Drive, has lived in Victoria for 25 years. He wants Victoria preserved as "the finest city in Canada to live in" and, at the same time, kept within a budget taxpayers can afford.

His business experience in financing and administration could be put to good use on city council, he believes.

Hayes, 33, of 1759 Rockland, has lived here seven years. A native of Crayford, Kent, he is a Canadian citizen and has served on the central business district advisory committee which provides liaison between city council and the business community.

Hayes would like to work for the upgrading and preservation of a high quality of life in Victoria. This would include beautification of the city, relief from traffic congestion, restoration of heritage buildings on an economically valid basis and continuation of a master plan for future development, a plan already in preparation by city hall.

Both he and Wright are concerned about "encroachment" by the provincial government in its acquisition of office space in Victoria which, if not counteracted, could lead to taxpayers subsidizing the erosion of the tax base.

Wright said he learned about spending within his means through his association with many businesses ranging fom marinas to a wax museum, mobile homesite and property holding.

"I'm in favor of approaching a budget not on the basis of what we need but what we can afford," he said.

He would like to see action on traffic congestion, the housing crisis and parking. "These problems can be solved," he said.

Both aldermanic candidates said they liked the direction city council had taken in the last few years.

Oak Bay's mayor said he was pleased with the way things were working out in his municipality on the question of development and high-rise proposals.

"But we can't go to sleep," he said. "Eternal vigilance is necessary. We could become another Miami Beach if we let our guard down."

Wright
. . . trying politics

He said he was encouraged by the public participation in hearings. "They take a keen interest in everything," he said, "whether it's an oak tree coming down or a proposed development."

Smith, a lawyer, who lives at 644 Island Road, said his two years as mayor were not sufficient to do justice to the job. He, wants to study "further ways to prune municipal expenditures" and to explore means of re-organizing Oak Bay's administration for increased efficiency and economy.

Saanich's Bourque has decided to not only seek re-election as an alderman but to run for a seat on the Capital Region Board.

He said Saturday his two years on council have shown him that many major decisions affecting Saanich are made at the regional level, and any alderman interested in the municipality's future must be interested in what is happening at the regional level.

Bourque is an investment dealer who lives at 3636 Revelstoke.

His two priorities for a second term would be to reduce bureaucracy at municipal hall and make definite plans for

Mayor Ed Lum and Ald. William Noel have also announced they intend to seek re-election in Saanich.

In Oak Bay, aldermen Isabel Craig and Norm Pimlott earlier announced that they will seek re-election.

In Victoria others who have announced their intention of running for aldermen are Robert Siddall, Ron McKenzie, Joyce Heynsbroek, Helen Beirnes and incumbents William Tindall and Malcolm Anderson.

So far Ald. Michael Young is the only contender in the mayoralty race.

NO NEW LEADS, SEARCH HALTED

Ground searches have been discontinued for Wilkinson Road jail escaper Gordon Douglas Martin, 23, who was still at large Saturday night.

Saanich police said there were no new leads in the search for Martin, who fled on foot last Wednesday.

He was being held on charges of breaking and entering and possession of stolen property.

Anti-Barrett protesters find their pickings slim

PARKSVILLE (Staff) — About 5 protesters picketed Island Hall Hotel here Saturday with placards calling for people to "organize aaginst Barrett's strikebreaking."

Most of the group came from Nanaimo, unhappy about Bill 146 which two weeks ago legislated the strikebound forest industry and several other unions back to work.

They had also posted a few signs on telephone poles between Parksville and Nanaimo.

But if they were expected to embarrass Premier Barrett, they were disappointed.

Fighting a heavy cold and obviously travel-weary after a month on the road, the premier had arrived late at the Parksville cabinet meeting and left early to prepare for his final speech of the tour in Nanaimo tonight.

'No pity, just help due'

His two sins: Age 53, breakdown

Frank Doyle is an angry man.

"Yes, you can say that about me.

"You can say I don't want anyone's pity, just the help that's my due," he says on parting.

He sits in his tiny four-room apartment on Wark Street in Victoria, contemplating the paint peeling from overhead pipes that cross the room.

He has a decision to make.

Should he spend his last $3 on transportation to school, or should he buy food.?

That's the kind of decision that looms large for a man who has to live on a total of $175 a month, when he pays $110 in rent

He has food in the house for the weekend.

"I went to St. Vincent de Paul, and they gave me food for a couple of days, but I don't know what I'll do after that," he says.

Doyle is a small man (he weighs around 140 pounds) and he speaks with determination.

But he has committed two sins against society.

"First of all I had a nervous breakdown and went into the Bay Pavilion. Then I got older. I'm 53. What hope do I have of a job after those two sins?"

A former bus driver for B.C. Hydro, he has been unable to find employment since his breakdown put him in hospital in 1964.

He has had a few casual jobs, and has collected unemployment insurance for some periods, but a lot of the time he has had to fall back on social assistance.

"And it just isn't enough to live on. I'm supposed to sit here quietly. I'm not to complain because that would upset people, and I'm not to starve to death because that would embarrass them."

Doyle hasn't given up hope.

He is back in school, aiming at his Grade 12 (part of his $175 monthly is a special $15 student allowance), and after that he is going to take a course in bookkeeping and cabinetmaking.

"Then I'll be self-employed, and I'll be back paying taxes," he says.

And you know he means just that.

"But the thing that makes me angry is that for years I worked and I paid taxes and I didn't complain about my taxes. Now that I am in need the government doesn't give me back enough to live on.

"I think they owe me that much.

"I'm not a bum. I'm not trying to rip off the system. I would be glad of a job that I could handle.

"But what is there for a man of my age and size to do?

"Hydro won't take me back, although I drove for them for 14 years in this city, so I'm trying to learn something else."

Doyle wonders if his will is enough to see him through.

"It's impossible to live on that amount of money. I owe money to B.C. Hydro and to the telephone company. I just can't keep up.

"How do I get enough money for food, laundry or clothing?"

Doyle doesn't take the newspaper and he doesn't have a television set.

He admits almost shamefaced by that he does have a radio that he listens to.

He spends a lot of time at the public library when he's not in school.

Not violently angry. He still has enough humor to laugh at announced wage and price controls and corporate belt-tightening.

"I don't think any human beng could pull his belt in any tighter than mine. But even that doesn't keep me out of debt. I'm always in debt, and the landlord sure doesn't appreciate it when I'm late with the rent."

Rain increases accident rate

A Victoria man was admitted to Victoria General Hospital following an accident at Balfour and Gorge just before 7 p.m. Saturday.

Richard Clegg, 76, of 81 Chown Place, was reported in "stable" condition late Saturday. Police said Clegg, a pedestrian, was in collision with a car driven by Dilbag Bains of 546 Manchester.

The accident was one of more than 40 Saturday afternoon and evening on rain-soaked roads in Greater Victoria and surrounding area.

At press time, three accidents had been reported in Esquimalt, two in Oak Bay, 11 in Saanich, 16 in Victoria, one in Sooke, one in Central Saanich, two near Sidney, three in Colwood, one on the Malahat and one near Goldstream Park.

Most were minor accidents with minor injuries, police said. The only fatalities were a deer on the Malahat and a black Angus cow near Goldstream Park.

The truck that was in collision with the cow had to be towed away, police said.

'Desperation reigns schools'

Forces of desperation are at work within the schools, and more often than not the student victim is blamed for the wrongs worked against him.

Dr. Peter Knoblock of the special education and rehabilitation Division of Syracuse University, N.Y., told a symposium on loneliness Saturday in Victoria that the teaching profession is one of the loneliest vocations.

And the teacher is unable to deal with the loneliness of a student because he is not able to deal with his own loneliness.

Knoblock pointed to the paradox of watching a professor teaching education students individualized instruction techniques — while addressing himself to a class of 200 or 300 students.

Of watching a creative education class learning from routine materials while sitting in sterile rows.

Teachers have been demoralized by having to use commercial texts, which they feel indicates the inadequacy of teachers to produce their own texts.

They are faced with a shortage of teaching jobs, and are afraid to break out of the mould in case they lose their jobs.

"If we are going to look at schools as social systems, then we must stop blaming the victim," he said.

In Syracuse University, he said, a number of students were caught cheating in an examination.

The response from the faculty was to devise means of stopping the cheating, rather than finding out what kind of pressures there were on students that made them feel the need to cheat to get a good mark.

The school routine inhibits emotional and social contact between teachers and students, and teachers are prevented from asking students to study values or provocative issues.

Students are labelled and often their teachers with them.

For instance, he said, most schools have separate rooms for separate classes and functions — with a basement area for handicapped children that shows they have a lower status in a school system.

"One of the things that has upset me is the realization that teachers clearly become labelled as clearly as the children with whom they are working," Knoblock said.

"Everybody has to find somebody," he added. "But the burden we have placed on one classroom teacher to be somebody for everybody is a mistake."

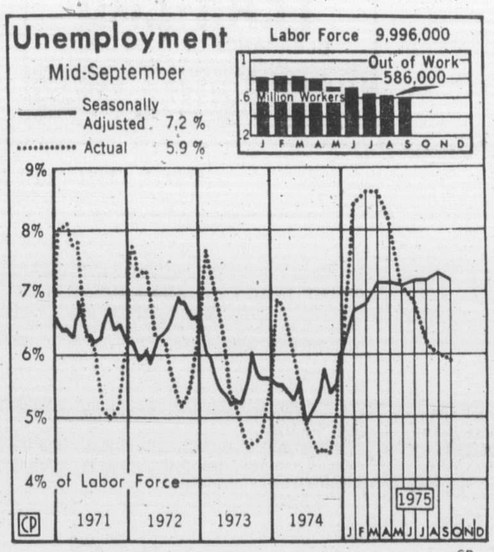

Jobless curve down

Unemployment in Canada declined slightly in September, Statistics Canada has reported. There was a drop of 0.1 per cent from August, 7.2 per cent of the labor force on a seasonally-adjusted basis. On an actual basis, 586,000 persons were unemployed, 5.9 per cent of the 9,996,000 labor force.

Stormy conditions

CP Air faces loss position

VANCOUVER (CP) — CP Air is struggling with stormy economic conditions and may be forced into a loss position, says president Jack Gilmer.

Gilmer said the loss will amount to $3.5 million or $4.5 million.

He said total revenue is up 25 per cent so far this year but "the last time I looked at expenses, they were up 31 to 33 per cent so that the situation is still deteriorating."

The subsidiary of Canadian Pacific had a net income of $2.4 million in 1974 and $4.2 million in 1973.

Air Canada lost $9.2 million last year and has forecast a loss as high as $25 million this year. Pan Am lost $2 million last year.

CP Air has not rushed into purchasing newer and bigger planes. "We have been inclined to wait the development of a market before we commit ourselves to the purchase of equipment," said Gilmer. "Some carriers prefer to purchase at an earlier stage. It can be costly if their hopes are not realized as quickly as hoped."

Costs have been rising faster than revenues and Ian Gray, vice-president of technical services, has been assigned the job of shedding some of CP Air's 7,600 employees.

He said "there are bound to be some layoffs" but most of the shrinkage will come through attrition.

The earliest the airline will have to replace some of its planes is 1981 when its five DC-3s will have to go because their Rolls Royce engines cannot be modified to obey noise regulations.

Gilmer said arrangements for CP Air's China route are still at the senior government level and he does not mind because "it's going to be a loss leader."

In 1972 CP Air spent 11.6 per cent of its total expenditures on fuel. This year the average cost per gallon has increased and the airline expects to spend 22 per cent of its total expenditures on fuel.

However, Gilmer said even if fuel prices had not risen, the airline would still be in difficulty. Wages, landing fees and navigation charges are all up.

New York debts give banks jitters

Colonist-Newsday Service

NEW YORK — The prospect of default by New York City has given the nation's banking system a severe case of the jitters, and those banks that hold large amounts of the city's notes and bonds have to be the edgiest of all.

But there is little to indicate that such a default would cause any of the New York metropolitan - area banks to close their doors.

Not that a default wouldn't hurt bank earnings, or put a crimp in asset and captial growth, or make a lot of shareholders of bank stocks very unhappy. Recent interviews with a New York banker, as well as bank regulators and stock analysts, indicate that all these things could happen, but that the banks could survive the crisis. There is an additional, but unknown factor, the psychological one of public reaction.

"The real danger is not the arithmetic problem, that the bank will become insolvent because of losses of capital," Leonard Lapidus, a vice-president of Federal Reserve Bank of New York, said. "The problem is that big depositors, corporate and municipal treasurers who lend the bank money, might say, 'I'm not going to do business with you.' That puts the bank in a liquidity problem. Now the bank runs come on the telephone. It's not a run of the little guys, it's a run of the large, unsophisticated depositors."

On Oct. 8, the House of representatives subcommittee on commerce, consumer and monetary affairs heard lengthy testimony from the three federal bank regulators who supervise the nation's approximately 14,700 commercial banks on the impact of the New York City default.

Comptroller of the currency James Smith said tha nine national banks, with assets totalling $398 million, were the most citical, "with insolvency a distinct possibility in the event of a New York City default."

Just how much New York City paper, that is, obligations in the form of short-term notes and long-term bonds, is held by the large city banks is problematic. The banks themselves refuse to say.

Dividends

Continental Can Co. Inc. 45 cents U.S.; payable Dec. 15; record Nov. 21; xd Nov. 19.

DRG Ltd. class A 10 cents; payable Nov. 3; record Oct. 20; xd Oct. 16.

Heitman Canadian Realty Investors, 20 cents, payable Nov. 6; record Oct. 22; xd Oct. 20.

Johnson and Johnson 20 cents U.S.; payable Dec. 10; record Nov. 21; xd Nov. 19.

Moffat Communications Ltd. class A 5 cents, class B 4½ cents; payable Nov. 28; record Nov. 3; xd Nov. 5.

Phillips Petroleum Co., 40 cents U.S. payable Dec. 1; record Nov 7; xd Nov. 5, not Pacific Petroleums Ltd. as previously reported.

Selkirk Holdings Ltd. class A 10 cents, class C 8½ cents; payable Dec. 31; record Dec. 10; xd Dec. 8.

Week's Vancouver trading

VANCOUVER WEEKLY STOCK QUOTES
Distributed by The Canadian Press
Week ending Friday, Oct. 17, 1975

uH+Quotations in cents unless marked $. Odd lot sales marked z. Net change is from last week's close of same lot type.

MINES

Stock	Sales	High	Low	Close	Net Ch'ge	1975 High	Low
Aalenian	5100	11	9	10		33	8
Aber Mrls	1809	8	6	8		17½	3
Achron	39000	16	11	14	−1	26	11
Aex	10000	350	345	345		450	181
Afton	3600	575	550	575	+45	600	275
Aleta	200	6	6	6		25	6
Alice Lk	100	6	6	6	−3½	30	6
Andex Mns	26000	26½	23	26		32	3½
Anglo Bo	17500	53	50	52	+2	124	40
Arcdia	4000	16	14	15	+2	49	9
Arodien	10500	22½	22	22	−½	39	20
Avino	3000	28	26	28	+5	37	20
Balfour	21000	19	16	18		22	10
Barrier Rf	18600	80	73	80	+5	295	69
Bath N	11500	86	83	85	+1	145	72
Belcara	16000	15	15	15	+3	20	6
Bil Mly	2500	12	12	12		17	7
Belmoral	403380	127	100	120	+15	180	72
Benson	5000	14	14	14	+1	26	11
Billy Goat	6000	4	4	4		14	4
B Giant	200	8	8	8		20	8
Bow Rvr	22500	25	22	25	+5	51	20
Bmeda	500	115	115	115	+5	125	48
Brendon	6550	7	7	7	+1	17	4
Bmac	1000	5½	5½	5½	−1½	21	5½
Bullion Mtn	15000	10	7	9	+1	15	5
BX Dev	80820	153	138	153	+13	165	59
Cbrdg	2000	5	5	5		20	2½
C Brrnca	1000	15	15	15		34	15
Cantla	2500	17½	17½	17½	+1½	30	12
Canol	4000	12	12	12	+2	30	10
Canwex	7000	6	6	6	−1	22	6
Car Bell	5000	10	10	10		15	6
Carolin	7100	210	200	200	−10	300	165
Casino	9100	19	12	18	+3	32	10
Chandalar	20	30	30	30		55	30
Chnl Gld Rs	200	28	28	28	−2	30	28
Charta	9000	15	15	15		22	11
Chromx	1000	18	18	18	+2	47	15
Cima Res	3500	40	40	40		74	35
Cinnabar	155389	71	45	70	+33	71	15
Citlec Minl	5000	21	20	20	−2	24	15
Claymore	99700	119	95	115	+3	184	95
Colby Mns	41500	95	83	91	+1	159	51
Col A w	100	1000	1000	1000	+50	1425	785
Clman B	100	950	950	950		1475	700
Col pra	1900	115	106	115	+5	160	84
Clt Res	25450	30	25	30	+5	73	24
Con Bamt	6000	12	12	12	−1	26	5
Con Bound	31944	26	22	24	−2	31	10
Cons Citex	35400	32	26½	29	+1	33	21
Cons Cst Sl	14579	6	5	5		18	3
Cons Colum	57000	24	21	22		56	3
Cons Kalco	200	18	18	18		26	18
Copr Lak	96000	32	26	32	+4	36	6
Coralta	21500	38	36	38	+2	44	18
Cream	7000	11	11	11	−2	40	11
Ctlas Expl	295600	51	36	36	−17	66	15
Cyp Anv Mn	400	900	900	900	+25	950	750
Cypre Res	31000	51	42	45	−4	103	41
Dalton Dev	21000	4	3½	4	+1	47	3
Dankoe	7088	215	195	195	−18	256	180
Dav Kys	2500	20	20	20	+1	30	14
Dol Var	5000	15	14	14		30	8
Dus Mac	11000	50	46	50	+3½	55	23
Enex	3000	35	35	35	+3	64	24
Equat	3500	4½	4½	4½	−½	8½	2
Fosco Mng	4000	8	8	8		25½	5½
Geo Dyn	23500	12½	11	12½	+1½	26	8¼
Giant Ex	11528	4½	1½	3½		10	1
Gbritar	200	500	500	500		580	395
Gladiat	20500	11½	9	10½		19½	6
G Gate	13000	25	19	25	+3	40	18
Gldn Gnit	19000	26	23	23	−2	53	23
Golden Std	1813	21	16	18		37½	16
Grandora	16500	15½	15	15	−1½	65	14
Grnduc	200	105	105	105		132	100
G N Pete	1000	12	12	12	−1	22	9½
Green Egle	8000	9	7	8	−2	18	6
Gsa Res	6440	28	25	25		70	21
Hallmark	23500	53	40	46	−8	82	35
Henrieta	22000	19	15	17	−1½	31	12
Hibernian	8000	12	11½	11½	−1	38	10
Hilnd Lode	1000	4	4	4		14½	3
Hihhawk	26500	18	15	18	+4	37	10
H Merc	175950	50	33	47	+8	56	14½
Hmont	1500	75	75	75		75	55
Imp Met	7000	18	17	17	−1	27	12
Initial	2000	16	16	16	+1	35	12
Iskut	5000	4	4	4		8	3
Jackpot	6500	7	5	7	−½	20	5
Jersey	38000	37	33½	36	+1	64	6
Joy Ind Ltd	500	21	21	21		53	20
Kamad	1180	15	13	13	−2	33	9
Klondex	1000	31	31	31	+1	63	18
Lada Dev	8000	43	36	43	+8	43	35
Laura	200	7	7	7	−2	13	6
Lxnton	52000	3	2	3		8	2
Lori Explor	49500	10	9	9	−1	20	9
Lornex	700	625	625	625	+15	700	365
LP Indust	6000	31	27	27	−3	42	22
M M Prcpn	1500	17	17	17		57	8
Makaoo	2000	5½	5½	5½	−3½	16	5
Mark V	7050	60	55	60		121	55
Midas	5000	20	18	18	−3	65	10
Mrl Mtn	4000	6	6	6	+2	7	2
Mt Wash	2000	6	6	6	+1	12	4
Nadina	2000	19	10	10		20	8
Nevex	9000	84	75	75	−5	122	75
N Cinch	12650	25	23	23	−3	30	18
New Highld	2100	8	8	8		15	3
Nw Jericho	200	2	2	2	−2	8	2
New Kelvr	2500	6	6	6		12	6
New Minex	2000	11	11	11		43	10
N Privtr	2000	6	6	6		12	4
New Pyrm	322140	60	48	51	−11	98	37
N Terr	8000	13½	12	12	−3	17	8
Newvan	30000	5	4½	4½	−1½	13	4½
Nicola Cop	500	6	6	6		12	4
Northair	12900	195	185	192	+7	270	161
North Isl	1000	3½	3½	3½		6½	2
N Homstak	60700	12½	9	9½	−1½	36	2
NW Vent	1200	60	53	53	−8	73	44
Nuspar	5400	10	7½	7½	−2½	25	7
Oro	11000	5	5	5		7½	3½
Oxbow	10333	53	49	49	−4	53	10
Pacific Res	27800	197	185	190	−5	240	150
Parmnt	3500	8	7½	7½		20	6
Pthfndr	7500	24	22	22	−3	30	13
Pegasus	2100	43	40	43	+5	120	35
Perry Rvr	5200	200	190	194	−6	210	150
Pne Lke	4000	4	4	4		10	2
Placer	200	$18⅝	18⅝	18⅝	−⅞	22	14½
Prism Res	1000	14	14	14	−2	24	12
QC Expl	44000	28	25	28	−2	44	15½
Qtsino	37100	13	8	8	−5½	15	4
Rackla	12000	20	19	19	+1	34	10
Ramco Ind	30700	27	17	17	−7	41½	8½
Ramid	5000	8	7	8	+3	8½	3
Reako Exp	2500	21	21	21		30	18
Redfor Mn	18400	35½	32	32	−3½	42	16
Rio Plata	3000	32	32	32	−1	55	30
Riviera Ind	3000	4	3	4		8	2
Robert Mns	2500	16	13	13		23	11
Ryslo Silvr	3500	23	23	23	+2	30	15
Sabina	57495	135	110	124	+14	180	66
S Jacinto	500	16	16	16		50	16
Saxton Ind	50875	32	32	32	+1	32	12
Seaforth	3000	28	25	25	−3	75	25
Shalmar	6000	27½	26	26	−2	38	10
Shld Dev	2700	32	30	32	+2	56	25
Sicintine	12000	10½	10	10		31	10
Slk Prem	1000	10	10	10	+2	11	5
S Chief	100	13	13	13	−5	20	9
S Spring	10500	24	22	24		50	22
S Stndrd	19600	91	88	88	−3	136	80
Skaist	13000	10	9	9	−1	28½	9
Sonic Ray	292720	26	22	25	+5	26	8
Sonesta Re	10000	13	12	12	−1	36	11
S Seas	5000	4	4	4	−1	7	2
Sproatt	671825	51	25½	50	+30	51	13
Stall Lak	1500	38	38	38	−2	80	30
Tay Rvr	4000	6	6	6		15	6
Texal Dev	14000	4½	4	4½	+½	8	4
Thor Expl	1600	170	160	165	−10	375	145
Tinta Slv	1000	38	38	38		38	32
Trwest	9000	14	11	11	+1	14	3
Tourngn	4000	28	27	28	−1	42	18
Turismo	6000	7	6	6	+1	10	1
Tyee	2000	8	8	8		18	3
Untd Chief	5000	24	21	21	−3	30	10
Unitd Frtn	1500	30	25	25	−5	30	22
U Hearne	7500	26	25	25	−1	56	25
U Gold	2500	19	14½	14½	−½	37	12
Val Co	40	620	620	620	−25	700	520
Vestor Ex	5800	90	82	90	−9	220	82
Vleco Res	11500	30	20	20	−2	155	10
Wicome	28000	86	84	85	+4	145	65
W Mines	15450	295	265	295	+24	295	145
Wharf	3000	23	22	22	−3	80	20
Ykn Rev	2000	16	16	16		54	15½
Yukon Gold	1800	37	35	35	+2	68	27
Znith	13000	10	10	10		24	8
Warrants and Rights							
Col B w	66	120	120	120	−30	540	65
Seafth Wts a	4000	5	5	5		20	5

Total sales, mines 4,354,084
60 Advances, 69 Declines, 56 Unchanged

INDUSTRIALS

Stock	Sales	High	Low	Close	Net Ch'ge	1975 High	Low
Alcan	100	$20¾	20¾	20¾	−⅛	26⅜	19
All Can b	200	225	225	225		250	145
All Ven Pro	10760	250	250	250		255	210
Ath Col	300	140	140	140		235	95
AM Par	800	190	190	190		275	150
BBC Rty Un	900	$11½	11½	11½		13⅜	10¼
B Montrl	600	$16¾	16¾	16¾	−⅜	18	13
Block	190500	360	345	350	−10	365	300
BC Sugar A	300	$20	20	20		23	18⅞
BC Tel	600	$9⅞	9½	9½	−½	11¾	9½
BC Tel L	100	$17¼	17¼	17¼		19	17¼
Cdn Pac Inv	2000	$15½	15½	15½		29½	14¾
C Tokar	100	88	88	88	−12	125	50
Canterra	45900	84	71	76	−6	140	12
Computx Ct	5300	28	25	25	−5	40	14
Cor Ind	8745	460	440	450		5¼	410
Daon Dev	13420	$10½	10⅛	10⅛	+⅛	10½	6½
Doman	250	650	637	637		737	415
Gt E Pr B	275	$5	5	5		5	5
GN Land	4850	81	78	81		90	65
Grouse	1100	110	110	110		125	85
I Wood	1000	70	65	65		100	55
I Hydro	300	34	34	34	−3	55	23
Ionarc	6400	23	17	17	−3	35	12
IU Intl	400	$10¾	10¾	10¾	+¼	12¾	9
Kaiser	7000	1125	1000	1012	−137	1275	490
Keg Rest	5500	80	76	76		100	58
K Dyong	200	150	150	150		200	100
Key Ind	3000	16	16	16	+2	22	4
Lancer	2500	50	50	50		50	25
M B	1680	$19⅜	18¾	18¾	−½	25¼	17½
Massey	1025	$18	17½	17½		18	14⅞
Neonex	400	130	130	130		200	111
Newco	166	$10⅝	10⅝	10⅝	+⅝	10⅝	7
Newmark	5400	95	95	95		149	55
Ok Hold	200	$6½	6½	6½	−½	7	5⅜
Pace	2200	110	109	109	−1	115	53
PN Gas	950	300	300	300		350	170
PNG pr	200	$14¼	14¼	14¼	+¼	17	14
Portcm	500	45	45	45	+5	61	20
Potter	702	340	325	340	+10	385	305
Proflex	3000	26	26	26	+1	39	25
Red Shaw A	9500	537	495	495		725	495
Renn Ind	1500	85	81	81		100	35
G Sprng	1000	50	50	50		77	25
Trns Amer	1200	12	10	12		12	3
Tr Mtn	100	$9⅞	9⅞	9⅞	−⅛	10½	9⅞
Wardr	5125	220	180	190	−40	240	120
Weldwd	4300	$10	9½	9½	−¼	11½	8
Wcost Pref	150	$14	14	14		16⅝	14
Whon A	700	550	537	537		650	420
Wdwrd	400	$18¼	18¼	18¼	−¾	23⅜	18¼
Wosks	250	$5⅝	5⅝	5⅝		6⅝	5
Warrants and Rights							
Bbc Wt	1100	100	95	95	−5	235	95

Total sales, industrials 355,148
8 Advances, 18 Declines, 28 Unchanged

OILS

Stock	Sales	High	Low	Close	Net Ch'ge	1975 High	Low
August Pet	12234	18	17	17	−2	24	8
Blindry	1033	35	30	30		82	30
Bison	63	65	65	65		625	65
Capt Int	56600	9½	6	9		42	6
Charltn	4000	40	37	40	−5	68	23
Clonial	15000	50	50	50		60	33
Comaplex	6000	26	24	24	−2	40	9
Concept	1000	90	85	85		175	83
Cop Ex	26500	8½	7½	7½	−½	20	7½
Coseka Res	2100	330	300	300	−30	365	165
Coynex Dev	17800	125	110	125	−9	195	75
Davnport	3500	45	43	45	+9	76	32
F St Jhn	2000	50	50	50		65	50
Freehld	50	35	35	35	+5	100	30
Galveston	20400	190	178	185		190	117
Gt Reef	90200	45	45	45		46	25
Montrey A	15600	8	8	8		18	7
Mtn Stats	19500	60	50	51	−9	82	15
Pay Intl	5000	6	5½	5½	−½	22	3
Plains P	8300	14	12	14	−1	21	6
Pondry	5329	22	20	22	+2	45	17
Rainier	4100	112	110	110	−5	120	33
Rand A	1000	30	25	25	−5	88	15
Seneca	1000	53	51	51	−3	114	50
Silmil Ltd	666	10	5	5		22	2
Skat Res	1000	32	32	32	−3	65	32
Stampd	40980	239	210	211	−22	246	63
Tacoma res	26900	15	13	13½	−½	31	10
Wstn Warn	1000	14	14	14		20	8
Wms Gold	2000	4	4	4		8	1

Total sales, oils 390,855
3 Advances, 15 Declines, 12 Unchanged

VANCOUVER CURB EXCHANGE

Stock	Sales	High	Low	Close	Net Ch'ge	1975 High	Low
Abaca	305500	40	28	34	+8	50	20
Able Expl	1510	7	3	3	−4	11	2
Acaplono	11000	3	3	3		16	2
Adar Res	10500	6½	6	6½		8½	1
Amber	500	12	12	12		20	8
Amca	43400	37	30½	37	+5	37	17
Arian Pac	4400	8	6	6	−3	10	4
Arctic G S	27000	13	10½	13		40	10½
Aurus	19500	20	16	19	+1½	39	15
Avalanch	27100	62	54	62	+6	80	30
Bali Expl	4000	15	15	15	+1	58	12
Beach Gold	58500	31	24½	24½	−10½	51	24½
Brmastr	1000	9	9	9		50	8
Betina	1000	20	20	20	+3	33	12
Bnvsta	2000	7	7	7	−1	31	6
Bonevil	19500	31	28	31	+3	32	5
Brent Expl	3000	15	15	15		47	10
Brwstr	2000	5	5	5	+½	10	3
Br P Inv	1000	14	14	14	−2	19	5
Bron Mns	8500	25	22	22	−3	28	20
Bur Gld	3000	14	10	14	+4	49	7
Cadet Res	225500	52	41½	47	+2	52	8
Cannon	250	12	12	12	−5	22	12
Centpa Dev	5000	57	51	57	+2	57	49
Challeng	20500	73	61	65	−2	73	15
Chanel	2000	4	4	4		12	4
Chatam Rs	2500	8	8	8		15	4
Cleaver	5500	20	19	19	−3	39	18
Cobre	3000	12	8	12		22	4
Cons Cinola	1000	10	10	10	−2	25	7
Cons Mt Hy	107789	380	300	380	+81	380	26
Cordba Dev	5000	14	13	13		53	10
Corval	17000	39	35	39	+3	75	20
Dallas Exp	7500	32	31	32	+2	35	30
Dasher	11500	13	10	10	−2	32	10
Data Sys	200	14	14	14	−4	30	10
Deans Ind	9900	45	40	40		68	12
Decade De	18000	35	27	27	−6	55	18
Diana	4000	19	18½	19	+1	23	15
Dorchestr	16000	8	7	7	−3	38	6
Dorita	13000	6	5½	6	+1	10	1
Driftwd	7000	3¼	3¼	3¼		12	2
Edina	25000	38	35	38	+3	38	22
Envoy Res	150500	19	10	19	+9	27	8
Espina	22000	42	36	41	+5	42	13
Gbx Mns	16417	65	60	65	−2	79	13
Gentry	18000	21	18	19	−2	40	9½
Geor	17000	16	12	16	+4	44	10
Geoquest	3700	65	50	55	−5	100	38
Geo Star	43000	7	7	7		18½	5
Gold An Re	8000	33	26½	30		33	26½
Gdn Shmrk	5100	18	13	18	+2	23	12
Gold Vally	3000	18	18	18	+3	35	9
Grand Prix	500	85	85	85	−10	95	20
Grng	11000	40	35	40	+2	54	25
Grt Bear	60500	28	20	25	−3	87	8
Grenwd ex	4000	46	43	46	+3	46	20
Groton	14500	41	40	40	−1	44	10½
Hope Bay	4850	275	250	275	+25	280	145
Host Vent	48500	60	47	55	+5	111	15
Intl Shasta	74600	52	40	40	−8	52	20
Junex	41500	21	18	18	−6	47	11
Kandahar	121500	150	72	80	−71	190	13
Kariba Mn	31000	25	20	25	+2	30½	16
Kendal Mn	3000	8	8	8	+3	27	5
Komo	1000	2	2	2		6½	1
Lion Mines	11500	6	5	5½	+½	24	4
Lou Mex	4500	15	15	15		29	11
Manox	7000	12	11	11	−3	19	6
Mcleod	65000	30	23	30	+6	30	6
Mns Dorad	8000	36	31	32	−3	81	30
Mission Mn	2225	31½	30	30½	−6½	65	25
Mnore Mtls	11000	16	13	15		35	13
Mont Grnd	2000	15	13½	15	+1½	15	4
Mundee	2000	20	20	20	−1	60	14
Nahatlch	12500	24	20	23	−2	26	15
New Chem	2250	15	12	12		15	10
New Congs	17000	48	43	43	−5	48	14
New Denvr	61150	25	20	23		25	7
New Well	4000	7½	7½	7½		17	5
NMX	9000	41	36	40		41	26½
Nomad	7000	36	34	35	−5	74	15
N A Tech	2000	40	38	40	−2	53	35
Nu Energy	3500	59	40	40	−10	81	40
Olympian	109166	44	39	42	+2	50	23
Panther Mn	1000	8	8	8		10	7
Petrowt	23500	25	15	20	−10	153	15
Philco Res	2500	23	23	23	−2	41	13
Pizza Patio	500	45	45	45		45	13
Premier	500	17	17	17	−2	40	10
Quest	500	25	25	25	+1	35	16
Rainbow	500	31½	31½	31½	+½	95	29
Reniks	2000	40	40	40		93	40
Rich Hill	2000	9	8	8		16½	7
Rchwd	1000	10	10	10		50	9
Rimrck	55500	70	53	69	+9	76	24
Rio Siera	1000	9	9	9		20	9
Rockel	20500	66	63	66	+2	92	45
Sarafd Dv	1500	19	17½	17½	−½	26	8
Saturn Res	6375	33	30	32		33	14½
Skyline	5000	12	12	12		25	11
Southcan	25500	37½	35	35	−4	42	25
Swim Lk	5500	28	26	28	+1½	33	10
Synrgy	13000	60	40	50	−10	85	15
Tagus	3500	4	4	4	+½	39	3
Tampico	1000	45	45	45	−6	75	15
Tandem	7000	21	15	15	−10	78	15
Tapin	12350	19½	15	15	−2	38	13
Thailaska	1500	12	12	12		30	12
Trevac	500	12	12	12		79	12
TRV	5000	90	80	85	−5	129	12½
Vanalta	5000	11	11	11	+½	18	7
Van Silver	54000	45	41	42	−3	62	37
Welland	250	¼	¼	¼		16	¼
Westley	1500	28	28	28		75	25
Yelowston	5000	12	12	12		29	12
Yukonadn	5000	6	6	6		10	4

Total sales, curbs 2,374,482
39 Advances, 43 Declines, 35 Unchanged
TOTAL VOLUME THIS WEEK 7,474,569
110 Advances, 145 Declines, 131 Unchanged

BOOK NOW . . .
Banquets, Receptions, Parties, etc.
from 25-1,100 People
STARDUST
385-1031

ATTENTION BUILDERS!
PACKAGE LENDING
"From site servicing to take-outs"
HOUSES, TOWNHOUSES & CONDOMINIUMS
(As well as commercial)
Don't be at the mercy of an ever-changing money market with piece-meal financing.
"Tomorrow's profit can only be based on today's cost of money"
CONTACT:
TREVOR F. MILSTED
388-9172
FARMERS & MERCHANTS TRUST COMPANY
731 FORT STREET

RAY SUTTON
Newstead Realty Ltd. is most pleased to welcome Ray Sutton, who has joined our rapidly growing team of successful Real Estate Sales People.
Ray will be pleased to hear from all of his old and new clients and friends to discuss their real estate needs, buying, selling or mortgaging.
Call RAY at 598-5166 or 656-3726 (Res.) for prompt professional Real Estate expertise.
NEWSTEAD REALTY LTD.
1637 Fort St.
598-5166

REAL ESTATE SALES
We require an agent or salesperson to close sales in a large prestige condominium now being completed. A good future for the right person to form a Real Estate arm of a local development company. Apply in confidence to
Victoria Press Box 673.

NORTHPORT
24 NHA CONDOMINIUM SUITES
FROM $29,200 (Only 6 left.)
(See today's classified section.)
BRIAN SHARP
385-7761 (24 Hrs.)
Hanley Agencies Ltd

CITY WATERFRONT
offering
AN EXCLUSIVE ADDRESS . . .
295 KING GEORGE TERRACE
COMPLETE WITH IT'S OWN BOATHOUSE
This superbly renovated bungalow offers 1600 sq. ft. of comfortable living, comprising, 2 bedrooms, den, living room, dining room, kitchen and utility room. Front and back yards secluded so that only you can enjoy its charm.
$96,500
VIEW BY APPOINTMENT ONLY
386-2111 DOUG ORR 598-1366
MONTREAL TRUST CO.

DAVID D. CARMICHAEL
NOTARY PUBLIC
wishes to announce that he has taken over the practice formerly operated by
J. Gordon Greenwood
and has moved his office to
1241 Broad Street
retaining the same phone number.

Attractive Small Commercial Building in Prime Downtown Location
Completely rebuilt to conform to City By-laws, with elevator, air conditioning, and electric heating.
ROBERTS INVESTMENTS & MANAGEMENT LTD.
702 1175 DOUGLAS 388-6691
ASKING PRICE $590,000 with financing available
H. E. THORNE
598-8263

Lucy MacPherson
MANAGER
Mr. John Bosdet, President, is happy to announce the appointment of Lucy MacPherson as Manager of Techline Copy Centre Ltd. Lucy brings to us extensive experience in the copy/reproduction industry, having been with Xerox of Canada for more than eight years. She is respected in the business for her knowledge and expertise as well as for her enthusiasm and attractive personality. Lucy looks forward to meeting our clients and discussing any of their copying requirements.
TECHLINE COPY CENTRE LTD.
727 Johnson St. 382-8855

MILL BAY — $69,000
2 ACRES

Beautiful 5 bedroom home complete with Rec room, 3 fireplaces, 2 baths, wall-to-wall carpeting throughout. Just 4 years old and nestled in a lovely park-like setting. A gem to show and priced to sell fast. New MLS. No. 14168
CHUMMY CRABBE 388-5555 479-7998
B.C. LAND AND INSURANCE AGENCY LTD.
530 Broughton St., 388-5555

APARTMENTS NEEDED
If you list your building with us
We will provide—
1. Valuation guidance
2. Exposure to screened prospects
and
3. Analysis of your mortgage structure.
AVOID HIT AND MISS MARKETING
CALL
JOHN ADDICOTT at
OLYMPIC REALTY LTD.
(I.C.I. Division)
493 Burnside Rd., East
Phone 385-5741 anytime.
A division of Nanaimo Realty Ltd.

1623 McKENZIE AVE.
Only 1200 sq. ft. Left

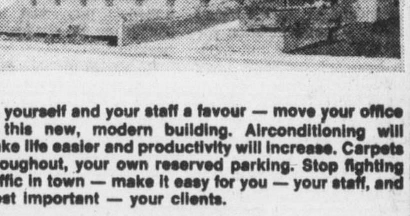

Do yourself and your staff a favour — move your office to this new, modern building. Airconditioning will make life easier and productivity will increase. Carpets throughout, your own reserved parking. Stop fighting traffic in town — make it easy for you — your staff, and most important — your clients.
Available immediately
SPAR DEVELOPMENTS LTD.
388-4741 Ev. 477-6479

BUYING A BOAT?
Dick Chudley is pleased to announce the appointment of RFC Marine Services as Victoria area dealer for Surfer Marine.
The SURFER 24 is a deep vee sedan cruiser and is the first boat of this type which we feel meets our own standards of design, construction, and safety, and which we can recommend without reservation.
It is all the more a pleasure because these boats are built right here on Vancouver Island. This means that more of the purchase price goes to the boat itself and less to duty, distribution and dealer costs.
If you are considering a boat of this type, you must examine the SURFER, the closer you look the more you will appreciate the difference. In this case quality really does cost no more!
RFC Marine Services,
Kingfisher Marina, 2270 Harbour Rd., Sidney.
656-5591 Eves. 656-6330

YOUR BEST BUY
In Quality 2 Bedroom Suites
AT REASONABLE PRICES
Whyte & Gower Recommend you See:
Waltham House
1101 Hilda Corner of Cook and Hilda
Bright spacious suites with 1½ or 2 bathrooms . . . and Waltham House is situated in an ideal neighborly location close to shopping, buses, Beacon Hill Park and the Dallas waterfront.
2 Bedroom Suites priced from $38,000.
Gross Est. taxes $392-$520 (less your Provincial Home Owner's Grant) and Est. Montly Estimate $41.03 to $44.93 per month.
OPEN DAILY 1:30-4:30 and 6:30-8:30
(Except Sundays and Saturday Evenings)

For Special Viewing Appointments Call 592-2407
Whyte & Gower
Oak Bay Properties Ltd. 2227 Oak Bay Avenue

U.S. $2 bill returns

WASHINGTON (AP) — The $2 bill, which disappeared almost a decade ago in the United States because of lack of public interest, is staging a comeback in time for the U.S. bicentennial, a congressman says. Representative Benjamin Rosenthal (Dem. N.Y.) said that he has learned that the treasury department plans to issue 400 million $2 bills annually. At the same time, the department will cut in half the current production of 1.8 billion $1 bills.

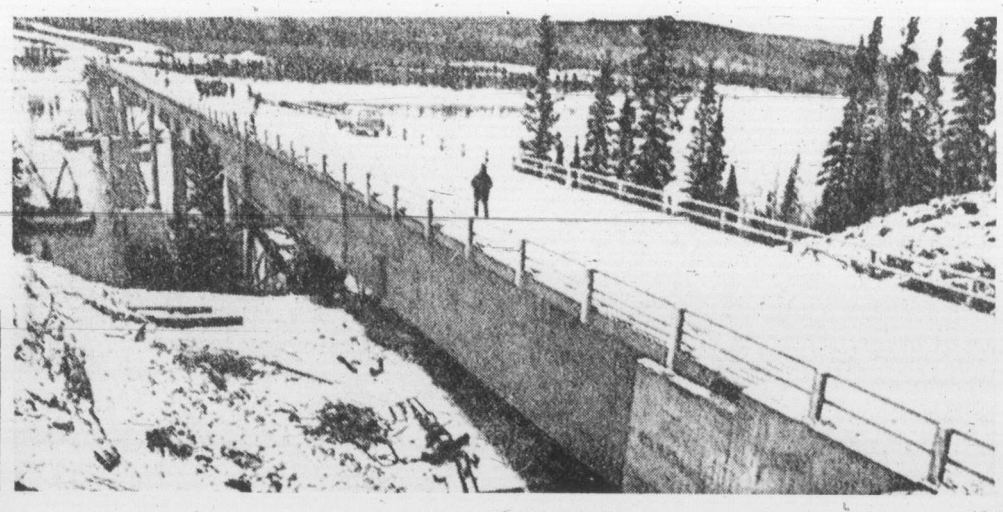

—AP

Slope link

Bridge over Yukon River welded final link in highway between Alaska's North Slope oil fields and Alaskan Highway. Recently opened 1,800-foot long span allows highway traffic to reach oil fields from continental U.S.A. through Canada.

Aid for Eskimos

EDMONTON (CP) — A Toronto business consultant has been hired to run a new Eskimo corporation that will administer any funds from native land claim settlements in the north.

Richard Carson, 60, who first came to Canada as a fur trader and years later became an executive with a large Canadian steel company, is the first general manager of the development corporation being set up by the Inuit Tapirisat of Canada, the national body for Canada's 18,500 Eskimo people.

Carson's job will be to build a corporation that will try to equip the Inuit to manage their own assets from any agreement on land claims with the federal government.

ANNUITIES

Do You Qualify for an Extra $1,000 Income Tax Exemption because of Annuities Income?

Phone or Write

H.J.F. ROSE

ASSOCIATE ESTATE SERVICES DIVISION

CANADA LIFE ASSURANCE CO.

385-1484 1070 Douglas St. 592-3759

ROYAL COMMISSION ON FOREST RESOURCES

PUBLIC NOTICE

The Royal Commission on Forest Resources will be holding Public Hearings in VICTORIA, starting on October 20th, 1975, at 10:30 a.m. The Hearings will be held at The Princess Mary, 344 Harbour Rd., Victoria, B.C.

Peter H. Pearse,
Commissioner

ATTENTION PROPERTY OWNERS

(REGARDLESS OF SIZE)

WHETHER YOU WISH TO SELL OR KEEP YOUR BUILDING YOU NEED . . .

PROPER MORTGAGE FINANCING

I am a trained realtor with the money facts at my fingertips.

Let me show you how to finance and (if you wish) sell that apartment, warehouse, office complex, shopping centre — whether it be old, new, or only on the drawing board. Call

JOHN ADDICOTT at OLYMPIC REALTY LTD.

PHONE 385-5741 anytime.

We could speak in infinite detail of the location and amenities, the quality, convenience, and luxury of these homes but these are only features which you know are a minimum expectation in a modern condominium apartment. This is not jsut a condominium; this is a lifestyle.

Come and feel the subtle, dignified elegance of

arran house

Be our guest and inspect at your leisure these one-, two-, and three-bedroom homes at

545 Rithet St.

one block from Dallas, between Menzies and Turner

from 2:00 to 8:00 p.m.

or call for an appointment at your convenience

NEWSTEAD REALTY LTD. 598-5166

Priced from $38,500

Kid-power

Bubble offer bursts

NEW YORK (UPI) — The wrath of young bubble gum-chewing model airplane enthusiasts has grounded Charles Welch of Northport, N.Y.

The 47-year-old Welch was arraigned in Federal Court this week, accused of reneging on an offer to send model jetliners to 6,000 young bubble gum chewers across the country. He was released on his own recognizance.

Asst. U.S. Attorney Cheryl Schwartz said Welch made an arrangement in August, 1974, with the Topps Chewing Gum Co. to include an offer for a three-model airplane kit with each lump of the firm's Bazooka bubble gum.

Under the terms of the offer, the kit — with parts for models of a Boeing 727, a Boeing 747 and a Lockheed 1011 in a box which opened into a simulated airport — could be obtained by sending in 10 gum wrappers plus $1.

Miss Schwartz said Welch stopped delivering the so-called "Bazooka Air Fleet" about a year ago, but did not refund about $6,000 he received for model kits.

When disappointed youngsters complained, postal inspectors checked and traced Welch through the Topps company.

Miss Schwartz said the company got the names of the bubble gummers who had not received their planes and had kits manufactured and mailed to them at its own expense.

Advertising helps make jobs.

CANADIAN ADVERTISING ADVISORY BOARD

BOND WEEK

Trudeau move helps

TORONTO (CP) — Prices on the Canadian bond market moved sharply higher in fairly active trading this week.

Dealers attributed the advance to the federal government's selective wage-and-price controls and an apparent easing by the United States federal reserve on its monetary policies.

One Toronto dealer said the market reacted favorably to the government's wage-and-price controls announced Monday because if they prove successful in combatting inflation, the value of long-term issues will increase.

The short end of the market was up about 60 cents while mid-and-long term issues rose about one point. Provincials gained about 1⅜ of a point and corporate bond about one-quarter of a point.

The Province of Quebec offered a two-part $80-million issue this week: One was 9⅞-per-cent bonds due Nov. 10, 2000 and retractable to 1983. The issue was priced at $99.50 to yield 9.97 per cent. The other part, a 10¾-per-cent issue, due Sept. 4, 1999, was priced at $98.50 and yields 10.93 per cent.

Traders Group Ltd. offered a $20-million, 11½-per-cent unsecured debenture due Nov. 1, 1990 and retractable to 1980. The issue, priced at par, yields 11½ per cent.

★ ★ ★

Yields

TORONTO (CP)—Selected bond quotations for Friday with offering-price yields supplied by Dominion Securities Corporation Harris and Partners Ltd.

	Bid	Ask	Yield
CANADA			
3¼ June 1-74-76	97.70	97.80	8.26
7 Jul 1-77-82	98.25	98.35	8.12
4½ Sept 1-83	77.75	78.00	8.43
5¼ May 1-90	65.50	67.50	9.74
6½ Oct 1-95	70.50	72.50	9.93
CNR			
5 May 15-77	94.50	94.75	8.70
4 Feb 1-81	79.50	80.00	9.01
5¼ Jan 1-85	76.50	78.50	9.71
5 Oct 1-87	66.50	68.50	9.87
PROVINCIAL			
Alta 7⅞ Oct 15-89-91	80.00	82.00	10.15
B.C. Elec 5 Aug 1-86	64.00	66.00	10.27
ManTel 8¼ Aug 31-90-2	80.00	81.00	10.70
N.B. 7¾ Mar 1-94-6	74.25	75.25	10.77
Nfld 8¼ Sep 1-80-92	90.50	91.50	10.50
N.S. 7¼ Mar 1-89-91	74.00	75.00	10.50
Ont 5¼ Apr 15-81-5	73.00	75.00	9.25
OntHyd 10¼ May 2000	96.00	97.00	10.60
OntHyd 8¼ Sep 15-92-7	80.00	81.00	10.50
QueHyd 8¾ Jul 29-91-6	80.50	82.50	10.90
Sask 6 Mar 1-85-7	72.50	74.75	9.70
MUNICIPAL			
MetTor 8⅜ Sep 15-92	81.00	82.00	10.65
CORPORATES			
Alt GsT 11⅛ Aug 1-95	100.00	101.00	11.24
Alg Stl 11 May 1-95	97.50	98.50	11.19
Bell Tel 9⅛ Apr 1-99	91.00	91.50	10.88
C.I.B.C. 9¾ Jan 2-95	ret-85		
	97.50	98.50	10.00
ConsGas 8⅞ Oct 15-93	80.00	82.00	10.93
Dofsco 10⅞ May 15-95	99.00	100.00	10.87
Eaton Ac 10⅜ Jan 15-95	ret-85		
	96.00	98.00	10.96
In Nic 8⅝ Jun 30-86-91	81.50	83.50	10.83
Imp Oil 9¼ Feb 15-95	91.00	91.50	10.80
Molson 8¼ Nov 1-91	78.00	80.00	10.90
Seagrms 10⅞ Jun 1-95	99.00	99.50	10.93
Eaton Cen 10 Apr 2000	88.00	90.00	11.22
UnionG 11⅛ Sep 15-95	100.50	101.00	11.24
Westcst Trans Ex wts 8½ Apr 15-93	77.00	79.00	11.27

A $50-million sinking fund debenture, due Nov. 15, was offered by Reed Ltd. at 11⅞ per cent. The issue was priced at $99.50 to yield 11.94 per cent.

Day-to-day money was available at 7 per cent.

LOOKING FOR HOUSING?

SEE OUR AD IN CLASSIFIED No. 258

DECOR COMPARE LAYOUT

YORKSHIRE HOUSE

935 FAIRFIELD RD.

CANADA TRUST CO.

595-5171

- MIRRORS
- NEW STORE FRONTS
- WINDSHIELDS (Official ICBC Windshield Replacement Centre)
- WINDOW REPAIRS

VICTORIA GLASS

360 BAY STREET

388-4811 388-4140

Commodity consensus

By STEWART SCHOEN

The following comments represent trend opinions of fundamental and technical analysts associated with a major U.S. commission house as well as fundamental opinions of a major Canadian brokerage firm. They are revised on a weekly basis.

	U.S. Technical	U.S. Fundamentals	Canadian Fundamentals
Wheat	Possible up, stronger down	Wide trading	Sideways to down
Corn	Neutral	Neutral	Sideways to down
Soybeans	Decline for test of support	Possible up	Sideways to down
Soybean Meal	Down	Possible up	Sideways to down
Soybean Oil	Neutral	Down	Sideways to down
Oats	Close support limits declines	Possible up	No comment
Rapeseed	Down	No comment	Possible up
Cattle	Stand aside	Irreg. down	Possible down
Hogs	Neutral	Neutral	Up
Pork Bellies	Neutral	Up	Up
Broilers	Up	Steady	No comment
Eggs	Up	Up	No comment
Potatoes	Neutral	Possible down	Up
Sugar	Cautious down	Possible up	Down
Coffee	Down	Neutral	No comment
Cocoa	Up	Up	Up
Orange Juice	Down	Possible up	No comment
Copper	Down	Neutral	Neutral to up
Silver	Down	Possible down	Sideways
Gold	Sidelines	Down	Down
Platinum	Down	Down	No comment
Cotton	Sidelines	Down	Up
Lumber	Down	Neutral	Down
Plywood	Neutral	Neutral	Down

CALIFORNIA'S PREMIER CONDOMINIUM

601 Lido subtly dominates Newport Beach from the water's edge at Lido Isle. This location and the sweeping harbor and ocean views offered may with the passage of time, become priceless.

Privacy and security are assured through a 24-hour closed circuit television surveillance system, a call button in each residence, a 24-hour security guard and a resident manager.

Each two-bedroom residence offers a step-down living room with wet bar and private balcony. Each master suite, a private dressing area, oversized master bath and built-in sauna.

601 Lido represents not only a residence of exquisite quality, but an opportunity that may never again be duplicated. Investigate the advantages of 601 Lido now.

From $125,000.

Excellent financing available.

Decorator models open daily from 10:00 a.m. until dusk.

EQUAL HOUSING OPPORTUNITIES

Mr. Ron Ressel, 601 Lido Park Drive, Newport Beach, Calif. 92660 (714) 675-6101

Please send me more information about a luxury condominium at 601 Lido.

Name_____ Address_____

City_____ State_____ Zip_____

Phone_____ VIC 10

601 LIDO NEWPORT BEACH

NOW! IS THE TIME TO DO IT!

ONLY ONE LEFT!

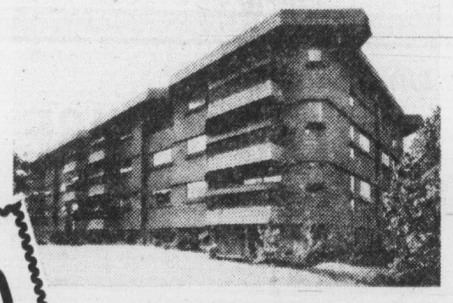

$39,900

1145 HILDA ST.

(Just off Cook between Linden and Chester)

Only one suite left in this modern and unique condominium concept. Bright spacious living room, 2 bedrooms with 1½ baths. Large balconies or patios and covered parking.

ONLY MINUTES AWAY FROM PARK AND SEA

Greta Hofmeister 592-6372 | Bill Knowles 656-3779 | Kris Gudjonsson 595-3022

384-8101

To View Contact:

KNOWLES REALTY LTD.

Victoria hudac

WOULD YOU KNOW WHERE TO TURN TO RESOLVE A DISPUTE WITH A CONTRACTOR OR TRADESMAN?

You would if your contractor was a Victoria HUDAC member. Victoria HUDAC offers the services of their warranty committee to resolve consumer-contractor disputes related to member builders.

Victoria HUDAC
HOUSING and URBAN DEVELOPMENT ASSOCIATION OF CANADA

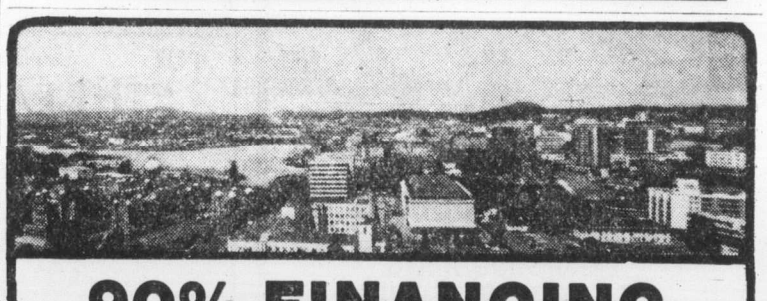

90% FINANCING

2 BEDROOM from $35,500 | 1 BEDROOM from $26,000 | STUDIO from $20,000

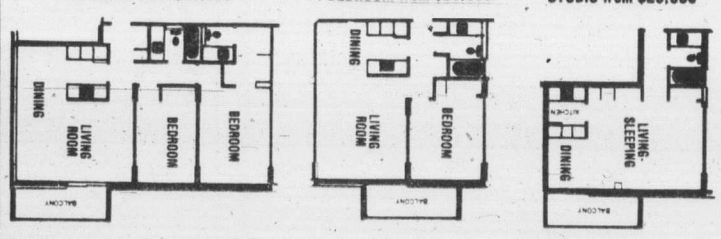

- ★ 2 Resident Managers
- ★ Fridge, stove, drapes
- ★ Laundries on alternate floors
- ★ 3 High-Speed Elevators
- ★ Controlled Entry
- ★ Underground Parking
- ★ Pool, Sauna Baths
- ★ Putting Green
- ★ Bowling Green
- ★ ½ Block to Beacon Hill Park
- ★ 2 blocks to downtown
- ★ Workshop

10% MORTGAGES

security — high-rise — concrete

SALES OFFICE: No. 2310 647 Michigan

Orchard House

Phone 382-8231 or 382-8232

OPEN 2-8:30 DAILY, 12-6 SAT. & 1-7 SUNDAY

Cabinet a-go-go hears beefs

PARKSVILLE (Staff) — The cabinet held court here Saturday and perhaps got more than it bargained for.

The provincial cabinet was holding its first public meeting in this community.

One of the biggest beefs came from Joseph Pullen of Hilliers.

He wanted the cabinet to immediately disband all regional districts in B.C. because, he said, "they were conceived in secrecy' and have over the years destroyed traditional local levels of government.

Provincial Secretary Ernest Hall told Pullen the government has received many complaints about regional districts "not being too democratic" and calling for a government probe into regional administrations.

Asked later if a public inquiry was being considered, Hall answered: "It would be up to Jim Lorimer (municipal affairs minister) to recommend one."

Pullen's complaint was one of a series, including a plea for help from a Port Alberni school teacher fired from her job two years ago and later expelled from the B.C. Teachers' Federation for what she claims are unknown reasons.

Alexandra Pazitch told the cabinet she was the victim of a conspiracy and asked for a public inquiry into her expulsion from the BCTF and for her reinstatement as a teacher.

Her battle has already led her through the courts where her charges of conspiracy were dismissed, and through two years of running battle with the Port Alberni school board and the executive of the BCTF.

She has also appeared before a special cabinet committee where again her basic claims were rejected. But Hall said he was prepared to recommend, if she still felt aggrieved, that her case be reviewed.

Other briefs presented to the cabinet during the five-hour session called for a halt to proposed developments along Englishman River and Morrison Creek, both in the Parksville area.

Resources Minister Robert Williams assured spokesmen that the Environment and land Use Committee would take a close look at all proposals before permitting them to go ahead.

B.C. residents going to Idaho

NANAIMO — John Pike, an employee of the Nanaimo regional sewer authority, is one of nine B.C. residents who will attend the 2nd annual meeting of the Pacific Northwest Pollution Control Association in Boise, Idaho, later this month. Pike has been selected as a special speaker on the topic, Modern Maintenance.

—Rob Duffus photo

Lampson parents committee at meeting

Lampson school parents

Board pushed costs

School board administrators added "extravagant" details to renovation plans for Lampson school in a deliberate attempt to make renovation appear impractical, the president of the school parents' auxiliary charged Saturday.

That's why tenders for the work were far higher than estimated costs (a low bid of $679,9970 compared with $539,000 allotted for the project), Sheila Vradenburgh said at school.

School trustees should reject those tenders and call for new tenders for a detached gymnasium only, she said.

The only other work urgently needed is rewiring and washroom maintenance. That should be part of the school's normal maintenance, something the school district has neglected for the past 12 years, the auxiliary's press release said.

That is work that must be done regardless of what use the building is put to, Ms. Vradenburgh added.

Other work in the facelift plan, such as replacement of interior woodwork and carving unnecessary doorways into solid brick walls, is just "frills," she added.

The auxiliary is withdrawing its 19772 request for a new gymnasium, administration area, and library because of inflation and tight school budgets, and asking for the gymasium alone.

The school's auditorium now doubles as a gym.

A new gym should cost about $175,000, half of which would be paid by the province, another parent, Mimi Robertson said. The capital cost to the school district would thus be only $87,500.

The project would not add to the school tax rate, she added, because 832 apartments and condominiums being built in Esquimalt would increase the tax rolls considerably.

Lampson area parents want some of their tax money spent on their children, Ms. Vradenburgh added.

She questioned how the school board could finance three renovationsc and a $560,000 addition to its main administration building, yet not have money to maintain a school.

Parents disagree with estimates of the school's future enrolment by assistant superintendent John Wiens.

His prediction of continually-decreasing enrolment ignored the 832 apartments and condominiums going up in Esquimalt about 600 within the school's boundary and 181 of them require tenants with children, Mrs. Robertson said.

This new construction means the area will have a concentration of young families for many years to come, the parents claim, but Wiens has told the board it will add few children to the area.

The school's enrolment has not dropped as drastically as would appear from Wiens' figures, because the school's boundary was recently cut to half its original size. In spite of the cut, the school lost only 60 students. In the previous five years, only about 40 students were lost, Mrs. Robertson said.

In spite of administration efforts to phase out the school, many parent outside its boundaries would like to send their children there, parents claimed.

The school now has 439 students.

It has a warm, homey atmosphere absent in modern institutional buildings, Mrs. Robertson said, and the children like it. Unlike most schools, it has no vandalism, indicative that the students like their school.

An inspection made before renovations could be approved showed the building, built in 1914, to be structurally sound and usable for 50 more years, the parents said.

The auxiliary has rejected a suggestion that the schools' first floor be used for a primary school, with Grades 1 through 3 only, and the top floor converted to offices for the school board's integrated services staff.

This plan would be just as expensive as renovation, if not more so, and it would further a trend toward fragmented schools, parents said.

The wide range of age groups allows children to learn from each other, Ms. Vradenburgh, said. Mrs. Robertson described how her own children enjoy helping out the younger ones, from patrolling crosswalks to staging puppet shows.

Many of the tasks and courtesies exchanged between the children would have to be taken over by adults, because the building is out of scale for the youngest children, parents said. Without the older children, opening doors and finding basement washrooms would be a problem for the little ones.

The school's future will be studied again by the school board at a Monday meeting.

Mercy flights pluck two out

Victoria's Pacific Rescue Centre arranged two mercy flights early Saturday, one from Prince Rupert to Vancouver and one from Port Hardy to Victoria.

Darryl Morrison, 18, of Holberg is in fair condition at Royal Jubilee Hospital in Victoria, after being wounded Friday in a hunting accident.

According to the Canadian Press, a search and rescue official said the man was shot in the jaw by another hunter. Morrison was airlifted by private plane from Port Hardy because the 442 Squadron rescue aircraft from Comox was on its way to Prince Rupert to pick up Barbara Parnell, 19, who had been injured in a traffic accident Friday night.

The Prince Rupert woman was listed in satisfactory condition Saturday at Vancouver General Hospital.

Trains tiff fixed

VANCOUVER (CP) — The B.C. government has accepted terms offered by Burlington Northern Railway to allow B.C. Railways steam train, the Royal Hudson, to travel to Seattle Nov. 1.

The Royal Hudson will meet in the U.S. city the steam-hauled American Freedom Train which commemorates the United States bicentenary.

When first approached, BN refused to allow the Royal Hudson on its tracks because the Canadian engine might derail.

Since then, BN officials have changed their minds and offered "quite reasonable terms" for the excursion.

BCR director Bob Swanson said Friday that once "the right people at BN were contacted, everything went smoothly."

CENTRAL SAANICH
WATERFRONT — SECLUSION

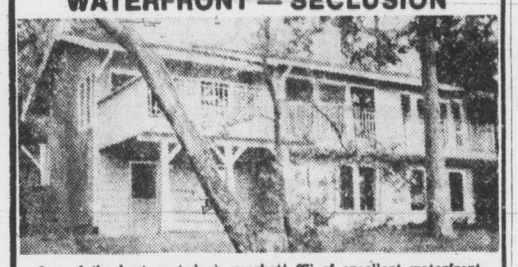

One of the best on today's market! 97' of excellent waterfront, beautiful view with a multitude of exclusive features, shake roof, separate double carport, large entrance foyer, high beamed ceilings, cameo marble fireplace, Crestwood cabinets, built-in dishwasher, pantry, self-cleaning over, all doors and windows thermopane, breakfast nook with view. New home landscaped and ready for your inspection. Listed at $138,000. Full co-operation to other agents.

BILL MOSHER
656-5584 656-6303
BLOCK BROS. REALTY LTD.

TOD HACKETT CONSTRUCTION LTD.
invites your viewing of
915 NEWPORT AVE.
OAK BAY
distinctively styled tudor home
★ 4 bedrooms
★ Two 4-pce. baths
★ Two-car garage
★ Family room
realistically priced at
$120,000
FOR MORE INFORMAITON CALL
384-1101 DON KING 479-6416

SEE WHAT ALL THE EXCITEMENT'S ABOUT!
the Southport
1000 ESQUIMALT RD.
Out Esquimalt Road, right on Lampson 1 block, right on Wordsley to end of road.

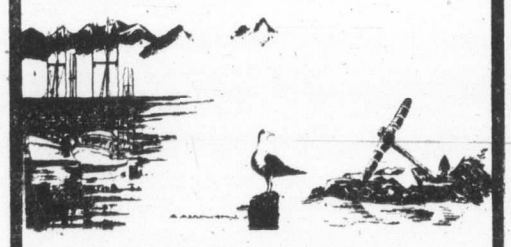

"a breathtaking place to live"
A UNIQUE CONDOMINIUM
complete with
PANORAMIC VIEWS
OF THE JUAN DE FUCA
OVER 50% SOLD
The Southport is a truly unique condominium complex. Set in its own beautifully landscaped three-quarter acre garden with tall oak trees, winding pathways and colorful floral rock gardens. Close to schools, shopping, recreation areas, parks and beaches.
27 Two-Bedrooms
3 One-Bedrooms and Den
All Units with 1½ Baths
Priced from $35,700 to $41,900
Good Financing Available
Breathtaking Panoramic Views of Olympics, Juan de Fuca, Inner Harbour
Oversized Kitchens
Patio or Balconies
Dining Area
Colored Stove and Fridge
Wall-toWall Broadloom
Mirrored Dining Area Wall
Close Security Underground Parking
Recreation and Hobby Areas
The Southport provides you with the opportunity of owning your own deluxe condominium home in a unique setting with views that have made Victoria world famous at a price that you CAN afford.
ANOTHER PROJECT FROM EY CONSTRUCTION LTD.
OPEN NOW FOR VIEWING
DAILY 1 P.M. to 9 P.M. (EXCEPT SUNDAYS)
Presented Exclusively by
WESTMONT REALTY LTD.
27 Cadillac Ave. 386-6796

MELTON

MELTON REAL ESTATE
(B.C.) Ltd., Victoria
912 DOUGLAS
is most pleased to announce that Mildred Stapells has received the "Tops in Sales" award September.
Mrs. Stapells would be delighted to offer her experience and expertise to assist in the sale of your home. Call and discuss the Melton Trade and Guaranteed Sales Plan; no obligation.
CONTACT MILDRED AT
477-4860 386-7551

Real Estate
By ELAINE BAXTER
ACRE VS. THE MANZANA
The acre, 43,560 square feet, is a strange measure. Did you ever wonder how this figure was arrived at? Probably not, but I'll tell you anyway.
A few centuries ago, an acre was considered to be the amount of land a man could plow in a day with a yoke of oxen. The British Weights and Measures Act of 1878 defined it as contained 4,840 square yards and this "statute" acre was adopted by Canada and the United States.
If you are of the internationally-landed inclination, be very careful about offers of parcels of acres in foreign countries. The English, Canadian and U.S.A. acre doesn't mean a thing in other countries. Here are a few examples.
In Argentina, the unit is called a Manzana and it measures 2.47 acres. In Austria, the Joch measures 1.42 acres. A ten-acre Siberian salt mine will actually measure 27 of our acres. And, if you decide to buy some waterfront property along the Brazilian Amazon, remember that the Brazilian Hectare measures 2.47 acres.
D F Hanley
Phone: 385-7761 24 hrs.
WE ARE HERE TO HELP!

PUT
"THE EAST PARK"
on your
KEY RING!

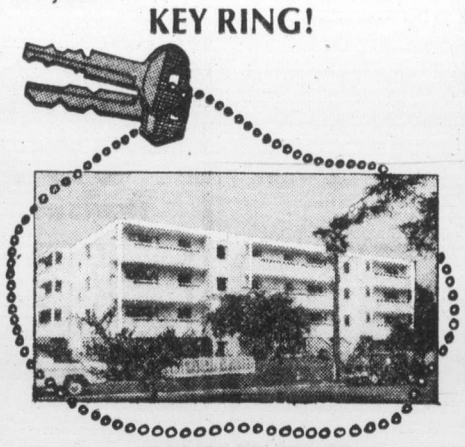

1050 PARK BOULEVARD
(Corner Cook)
It's got class, convenience and comfort!
Right across from Beacon Hill Park close to sea, shops and buses. 1 and 2 Bedrooms, 1 and 1½ bathrooms, most en suite, expensive wall-to-wall carpets, extra large private sundecks, controlled underground parking and main entrance. Attractive hobby room.
From $37,500
Come in and pick up your "KEY"
Mon.—Sat. 2-6
Appointments anytime, call 384-9335.
db david burr LTD.
Corner Fort and Broad 384-9335

TRANSPEAK SERVICES
All kinds of Translation and Interpreting.
Language Tutoring
30 LANGUAGES
479-2113

WATERFRONT—BY OWNER
At less than market value—completely re-decorated 1800 sq. ft. 3-bedroom home. 2 full baths, fireplaces in large living/dining room, In-Law suite arrangement. 95 ft. on Bazan Bay beach. 152 ft. deep. 450 sq. ft. sundeck. Hi dry basement, extensive storage, closet, shelf space. Large separate garage; ramp for easy beach access. Large fenced lawn with many trees and shrubs. Clear title. Call 656-3359 for appointment to view.

DUNCAN PROFESSIONAL BUILDING
Located on Canada Ave., Duncan
(NEXT TO CITY PARKING LOT)

Now Leasing
RETAIL
and
OFFICE
SPACE
WE WILL CONSTRUCT A STORE TO YOUR SPECIFICATIONS . . . and give a five-year lease. Wallace Drive and West Saanich Road. 2.2 Acres Already Commercially Zoned.
WASCANA CONSTRUCTION LTD.
384-1711 or 384-9755
25,000 Sq. Ft., Fully Air-Conditioned, Hot Water Heat. For further information, call:
WASCANA CONSTRUCTION LTD.
PHONE 384-9755

Something New Under the Sun!
HAMPSTEAD HOUSE
955 DINGLEY DELL (Off Selkirk)
Super Deluxe Condominium Suites
Excellent Financing Available
ONE-1 BEDROOM
$28,500
2-BEDROOM
21 from $35,500 to $40,500
2-BEDROOM
7 from $38,500 to $44,500
VIEWING
Every Afternoon
1:30-4:30
(Except Sunday)
Monday Evenings
6:30-8:30
Morning and Evening Appointments by Phoning the Salesman

The Features You've Always Wished For: ★ Quality carpets by Jordans ★ Sound control ★ Sun Roof Patio with water views ★ Games room ★ Hobby room ★ 2,000-lb. Elevator ★ En suite baths in most suites ★ 1 Block to transportation ★ In quiet area ★ Some Tiffany lamps.
For Special Viewing Appointments, Call
the Permanent
CANADA PERMANENT TRUST
GRAY LAITE 656-5267 or SID HASLAM 477-1994 OFFICE 382-9191

WAREHOUSE FOR LEASE
9300 SQ. FT.
PLUS OFFICE
836 DEVONSHIRE
388-4741
Ev. 477-6479

Sex experiment

Girls ogle boys in contest twist

SALT LAKE CITY (UPI) — Steve Minnaugh's victory in an all male beauty contest was more of an embarrassing ordeal — or so he said later.

"I could never again condone a women's beauty contest," said the 24-year-old graduate student after being ogled and stared at for more than an hour by a thousand screaming, stomping coeds at the University of Utah.

The girls whistled and cheered rippling biceps and hairy chests as the male contestants paraded in bathing suits. They yelled insulting, someitmes crude remarks about bellies, behinds and unshaved underarms.

The sociologist who directed the affair Friday had told women to behave like men watching a women's beauty pageant. The whole thing was an experiment to create greater understanding between the sexes.

But Dr. Warren Farrell, author of the Liberated Man, was a little surprised by the behavior of some women at the "1975 Boy America Beauty Contest," which was sponsored by the women's resource centre.

At one point, a redhaired girl marched on stage and glanced down a contestant's bathing suit to see if he was really a male. She returned a short time later with a tape to measure her findings.

"I thought Utah was a conservative place," said Farrell, who emceed the contest and has staged similar pageants at two dozen other universities across the country.

Alcoholic mothers 'damning' offspring

SEATTLE (AP) — Alcoholic mothers are damning their newborn children to mental retardation, physical deformity or death, according to Dr. James Hanson of the University of Washington. Pregnant women do not realize how easily alcohol from their blood stream flows through the placenta and into the child they are carrying, said Hanson, who has studied the problem for two years. He said some infants were even born intoxicated.

Astro travel on credit

'UFO' needs gasoline

HOUSTON (UPI) — Marshall Herff Applewhite and Bonnie Lu Trusdale Nettles may have convinced a group of followers that they move across the country in a UFO but James Morgan says that's not so unless they use gasoline in their mysterious spacecraft.

Morgan claims the couple, who promised their religious recruits a one-way trip to a better life on a UFO, left Houston in May, 1974, driving his car and using his credit cards, none of which he gave them.

"According to my gas tickets they'd be on the west coast and then three days later they'd be on the east coast," Morgan said. "They really move.

"They may try to tell people they get around some other way. But I've got proof they're not doing any of this astro travelling."

Morgan's car was stolen from in front of his machine shop and found in August, 1974, abandoned in a Dallas suburb. Auto and credit card theft charges were filed against the couple by a Harris County sheriff's deputy, but a justice of the peace later dismissed the charges because Morgan didn't file them personally.

The couple, often called "The Two," apparently persuaded two dozen citizens of Oregon last September to give up family, friends and worldly possessions for an unspecified trip to eternity. The Oregon volunteers, joined by others from a half dozen other states, were last seen in an Illinois state park near Chicago.

Morgan said he met the couple at a spiritual meeting.

TOD-HACKETT CONSTRUCTION LTD.
"Building a Better Way"
NEW HOMES
GORDON HEAD
* Cabot Place *
* Hawthorne Ave. *
* San Juan Ave. *
NEW TOWNHOUSES
JAMES BAY
* Simcoe Street *
for more information call
384-1101 DON KING 479-6416

—Colonist photo by Rob Duffus

Colorful twist

Someone twisted piece of yellow plastic around this oak tree at Sandowne race track near Sidney and persons who operate public address system picked up spirit of idea and kept playing song Tie a Yellow Ribbon 'Round the Old Oak Tree.

Federal aid sought

U.S. cities back New York plea

WASHINGTON (AP) — New York City Mayor Abraham Beame and a group of leading bankers told Congress Saturday that federal financial aid was the only way the city could avoid default.

And a spokesman for all United States municipalities said if New York City went under, every city in the country would find it difficult, if not impossible to borrow money.

Testifying before the Senate banking committee, studying ways of helping New York City Beame predicted the city would default by the end of the year if it did not get federal assistance.

Beame said that after Friday's narrow escape, "no additional proof should be needed that the state, the city and our financial institutions have reached the limit of their credit resources."

New York City barely avoided default Friday after the city's teachers union did an about face and agreed to use its pension funds to help refinance $453 million in debt obligations due at 3 p.m.

The president of the country's largest bank, San Francisco - based Bank of America, said a new federal agency should be created, not only to help New York City, but also to "help alleviate part of the spectre that now hangs over the nation's municipal bond market."

"The necessity of federal support for New York City is neither optional nor debatable; default certainly must be averted in the national interest," said A. W. Clausen.

In large cities across the country, he said, "the fiscal explosive is remarkably like that of New York City. The fuse in some cities is already alight; New York has provided the warning."

Federal aid to the financially-distressed city was also urged by David Rockefeller, chairman of the board of Chase Manhattan Bank and brother of Vice - President Nelson Rockefeller, Ellmore Patterson, chairman of the Morgan Guaranty Trust Co. of New York and Walter Wriston, chairman of the First National City Bank.

Dog on jog not invited

TORONTO (CP) — Six hundred delegates at a health convention here this week were invited to an early morning jog.

Richard Lauzon of Recreation Canada planned the run for the Ontario Public Health Association.

Those who turned up were Lauzon and Eleanor Graham of London, Ont. A stray dog kept them company.

Pot more 'acceptable'

WASHINGTON (UPI) — Marijuana could soon climb the social ladder to join alcohol and nicotine in the status of socially acceptable drugs.

That was the indication this week as a dozen federal advisers recommended strongly that President Ford push for government de-emphasis of pot prosecutions.

"In short, marijuana has joined alcohol and tobacco as one of the most widely used drugs in the United States," said the white paper report to Ford, who asked last April for an appraisal of national drug abuse problems.

Though less is known about the health effects of marijuana than about the other two drugs, the report said, pot is not a menace to society and should receive less federal attention than heroin, amphetamines and mixed barbiturates.

But the presidential advisers from 12 federal agencies avoided taking any position on the two most commonly used "psychoactive or mood-altering" drugs — alcohol and nicotine.

"The task force excluded them from extensive consideration because public and social policy regarding these drugs is significantly different than that regarding the other drugs being discussed," they said in a brief note "alcohol and nicotine are legally obtainable and socially acceptable drugs with a few exceptions, the drugs considered in this report are not."

If Ford, who called the report "realistic," were to agree to the panel's advice, marijuana, too, might become a "socially acceptable" drug.

Although it is now the most widely used illicit drug in the country — as opposed to legally acceptable liquor and cigarettes — "pot" is the least serious of the outlawed drugs both to the individual and to society, the report said.

Post Office asks early Yule mail

VANCOUVER (CP) — Post office officials have asked British Columbia and Yukon residents to submit their Christmas card and parcel lists to local postmasters or post coding units for coding before Nov. 5.

A spokesman said Friday the free service will alleviate Christmas delays by moving mail smoothly through mechanized systems.

A Canadian Union of Postal Workers representative, however, said union members are still asking Canadians to boycott the postal code until the issue of technological change is settled in a new contract.

Cards with six-cent stamps for delivery in Canada may be sealed this year, but are subject to inspection.

Cessna Pilot Education gets you in the air fast. To save you time and money.
PHONE: 656-2833 or 656-4321
Cessna PILOT CENTER
Discover Flying
$5.00
VICTORIA FLYING CLUB

Passmore Place
A new community in Saanich, B.C. comprising 259 homes
Phase 1, now completed, consists of 14 architecturally designed "zero lot line homes" of which 10 units are single family homes and 4 are duplexes.
These attractive homes are located in a quiet and exclusive cul-de-sac, convenient to schools, shopping and park land. They range in size from 1185 to 1264 square feet, all featuring three bedrooms, 1½ bathrooms, stove and fridge and wall to wall carpeting. Most homes have full basements and some have wood burning fireplaces.
All homes have carports and the front lots are professionally landscaped. Prices range from $51,423 to $56,428 with full downpayments from $9,123 less the B.C. Government Second Mortgage or Grant if applicable.
The model homes, located at the end of Daffodil Avenue off Marigold Road in Saanich, B.C. will be open for your inspection weekdays 12 - 8 p.m., weekends 12 - 6 p.m. closed Friday.
Dunhill Development Corporation Ltd.
Suite 1001, Chateau Victoria
740 Burdett Street, Victoria, B.C.
Information Office: 479-8511

D. F. H. REALTOR OF THE MONTH
LORNE BARR
If there is a quality that both buyers and sellers appreciate in a Realtor, it's perseverance! Lorne Barr has that quality! He doesn't over-enthuse or become overpowering to his clients. He just gets the job done quietly, calling upon his long experience to help him cope with tough situations. Got a property to sell?
Call LORNE BARR, the quiet one, at 385-7761 24 hrs.

D F Hanley Agencies Ltd
TEAM TOPPERS:
BILL CARNEGIE
MARTIN HANLEY
SCOTT KENDREW
MABEL CRACK
GEORGE HESS

ONLY 25 LEFT!
BELOW-MARKET FINANCING STILL AVAILABLE!
ROYAL WOODS
1005-1009 McKENZIE
(by Quadra)
STUDIO 1 BEDROOM .... from $31,000
1 BEDROOM ..... from $30,500
1 BEDROOM and DEN .... SOLD OUT
2 BEDROOM $40,500
PENTHOUSES:
STUDIO 1 BEDROOM ..... SOLD OUT
1 BEDROOM ..... SOLD OUT
1 BEDROOM and DEN .... SOLD OUT
2 BEDROOM $53,500
Once you've seen what's offered here, you'll understand why 116 of these luxury apartment homes have already been sold!
You will recognize the value instantly! The combination of the setting, the unique design of the apartments themselves, and the exceptional facilities is hard to beat! Inside, there's the beautiful Tudor library for the quieter times, two furnished recreation lounges; the heated pool with access to sun patio, hydro swirlpool and sauna, change rooms, the hobbies and crafts rooms, the workshop. Outside, there's a tennis court and regulation shuffleboard, and 5 acres of lovely treed land to wander in.
Another Success Story by Park Pacific Apartments
Developers of The Savoy, The Seaport, The Lord Harley, Harbour Towers, Winchester Court, The Aquarius, The Oak Bay Mall, Brookside Manor, The Mt. Tolmie Ridge, The Anchorage, Uplands Gate, Kensington Terrace, Devon Oaks, The Royal Richmond, The Captain Cook
NOTICE: RE SUNDAY APPOINTMENTS
We regret that Park Pacific Investments Ltd. is not permitted to hold "open house" on a Sunday under present regulations of the Victoria Real Estate Board. Hostesses representing the developer will be on duty, however, to arrange appointments.
For special appointments to view, call any of these numbers:
479-5413 479-1113 479-8886 479-2115
383-4124 J. B. YOUNG 598-1818 (res.)
OR
GEORGE BUCK 479-8886

Island Hall HOTEL
P.O. BOX 340
Parksville/Vancouver Island
BRITISH COLUMBIA
For Business or Pleasure our Facilities are Tops
FOR BUSINESS—
5 Convention Halls Seating From 15 to 175 With the Usual Aids.
FOR PLEASURE—
Indoor Pool Turbo-Jet Pool . . . Sauna Tennis Skating Arena Skiing Golf and Fishing Nearby.
FOR RESERVATIONS—
PHONE 248-3225

Parachute politicians

Some drop in, others out

By KEN POLE

OTTAWA (CP) — The practice of "parachuting" political candidates into ridings where they don't live is deeply embedded in Canadian politics, but it doesn't always work, as Communications Minister Pierre Juneau found out last week in Montreal's Hochelaga riding.

Most often it does, as Canada's first prime minister, Sir John A. Macdonald, demonstrated in his career. Or William Lyon Mackenzie King.

There are more recent examples.

Pierre Elliot Trudeau was a resident of Outremont riding in Montreal in 1965 when he first ran for the House of Commons but he was elected next door in Mount Royal.

His predecessor, the late Lester B. Pearson, left the external affairs department in 1948 to enter politics and represented Algoma East from then until he retired in 1968—but he never lived there.

J. W. Pickersgill, Manitoba born and bred was clerk of the Privy Council — the top public service in job in Ottawa—when he resigned in 1953, was sworn into the cabinet and then won and held a Newfoundland seat until he left politics in 1968.

One parallel to Juneau's setback was that suffered by the late Gen. Andrew McNaughton named defence minister in November, 1944, during the Second World War conscription crisis and defeated in a byelection in Ontario's Grey North, far from his native Saskatchewan.

The general ran again in the June 1945, general election —this time in Que'Appelle riding of Saskatchewan—but lost again and resigned as defence minister Aug. 20.

King himself probably held the record for seat-jumping in his 16 bids for a Commons seat between 1908 and 1945. He ran in five constituencies in three provinces and lost four times.

First elected in the Ontario riding of Waterloo North and acclaimed in a byelection the following year, he was unseated in 1911. Running six years later in the Toronto area riding of York North, he was defeated again.

Named Liberal leader in 1919, he parachuted into Prince Edward Island, winning a byelection in the riding of Prince.

In 1921 he returned to York North and swept into the prime minister's office for the first time in a general election, but he lost in 1925 and his government was defeated in June, 1926.

He moved west to Saskatchewan and won Prince Albert in a byelection in February, 1926, returning to full power in a general election in September.

There was one more interruption. King was defeated in the 1945 general election but his party remained in power and he won a byelection shortly afterward in the Ontario riding of Glengarry.

Offbeat guidelines for campus jungle

VANCOUVER (UPI) — For students still trying to work out who's who in the campus jungle, Simon Fraser University has a handy offbeat guide to the various levels of academic standing.

But it shies away from listing college presidents and vice-presidents.

"No one is sure what they do — and we're not about to ask," says the latest issue of SFU Week.

However, for other groups making up the system, here's the rundown:

The Dean:
Leaps tall buildings in a single bound
Is more powerful than a locomotive
Is faster than a speeding bullet
Walks on water
Give policy to God.

The Department Chairman:
Leaps short buildings in a single bound
Is more powerful than a switch engine
Is just as fast as a speeding bullet
Walks on water if sea is calm.
Talks with God.

Professor:
Leaps short buildings with a running start and favorable winds
Is almost as powerful as a switch engine
Is faster than a speeding BB
Walks on water in an indoor swimming pool
Talks with God if special request is approved.

Assicate Professor:
Barely clears a quonset hut
Loses tug-of-war with locomotive
Can fire a speeding bullet
Swims well
Is occasionally addressed by God.

Assistant Professor:
Makes high marks on walls when trying to leap tall buildings
Is run over by locomotives
Can sometimes handle a gun without inflicting self-injury
Treads water
Talks to animals.

Instructor:
Climbs the walls continually
Rides the rails
Plays Russian roulette
Walks on thin ice
Prays a lot.

Graduate Student:
Runs into tall buildings
Recognizes locomotives two out of three times
Is not issued ammunition
Can stay afloat with a life jacket
Talks to walls.

Undergraduate Student:
Falls over doorstep when trying to enter buildings
Says, "Look at the choo-choo"
Wets himself with a water pistol
Plays in mud puddles
Mumbles to himself.

Department Secretary:
Lifts buildings and walks under them
Kicks locomotives off the track
Catches speeding bullets in her teeth and eats them
Freezes water with a single glance
She is God.

"It's not a particularly new article," a news service spokesman said. "We picked it up from somewhere else. But we like it — and our secretary thinks it's terrific."

TOD-HACKETT CONSTRUCTION LTD.
"Building a Better Way"
CABOT PLACE
Out Shelbourne to Feltham then two blocks east priced from
$61,500
OPEN FOR VIEWING
DAILY
Some 10½% Financing still available
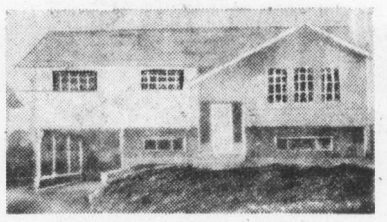
MODEL AS SHOWN $61,500
for more information call
384-1101 DON KING 479-6416

NEW LOW TERM RATES
If You Require:
• Partnership Insurance • Family Protection
• Business Collateral Coverage • Mortgage Coverage.
MALE RATES
(Including Policy Fees)

Cost of:	Issue Age 35	Issue Age 40	Issue Age 45
$100,000	$ 272	$ 378	$ 558
250,000	580	845	1,283
500,000	1,025	1,410	2,085

Renewal Automatic to Age 70. Convertible to Age 65. Lower Rate for Female
For Quotations for YOUR Age and Amount Call:
NORM PIMLOTT 598-2328 Res. JOHN PATERSON 592-7423 Res. EARLE WOODS 384-3169 Res. BOB BULLOUGH 478-5016 Res.
NORTH AMERICAN LIFE ASSURANCE COMPANY
Business—384-9368

An exceptional plan for saving money
THE TERM DEPOSIT
Unlike most other plans, the credit union term deposit doesn't lock-in your money. You may withdraw your savings at any time. (Of course you will then receive less interest than if you allowed your money to remain on deposit for the full term.)
Choose terms from 30 days to 5 years, and earn a guaranteed high interest return.
The term deposit ... a plan designed to help you get things done!
Get details today.
saanich peninsula savings credit union
2297 Beacon Avenue Sidney, B.C. 656-1116
7174 West Saanich Road Brentwood Bay, B.C. 652-1116
4472 West Saanich Road Victoria, B.C. 479-1631
3750 Shelbourne Street Victoria, B.C. 477-9561

WEEKEND RELIEF SUPERVISOR
Victoria General Hospital has a vacancy for a relief Supervisor to direct and co-ordinate administrative and nursing service activities on weekends and on statutory holidays.
Applicants must have experience in supervision, with demonstrated executive ability and leadership; must be eligible for registration with the R.N.A.B.C.
Apply to: Director of Employee Relations, Victoria General Hospital, 841 Fairfield Road, Victoria, B.C., V8V 3B6.

ADMINISTRATION OFFICER TRAINEE
Required for major Trust Company.
Candidates should have University Degree or equivalent and be oriented towards accountancy. Initial training will be in Victoria.
Reply with details of education and experience to:
"AOT," P.O. Box 1232, Victoria, B.C., V8W 2V6

PART-TIME CLERK
A vacancy exists for a filing clerk to work two half-days per week, as well as holiday relief for office staff. Applicants must have good basic knowledge of office practices and procedures; good public relations; typing skills.
Apply to: Personnel Office, Victoria General Hospital, 841 Fairfield Road, Victoria, B.C., V8V 3B6.

Our clients, a Victoria based group of companies, require the services of a controller capable of assuming responsibility for all phases of financial operations, including supervising or preparing monthly and annual financial statements, projections, and all phases of financial management. Please reply giving details of present position, remuneration, duties, previous experience, and date available to:
Johnson, Rickard & Co.
Chartered Accountants
P. O. Box 516
Victoria, B.C.
V8W 2N8
All replies will be promptly acknowledged and treated as confidential.

ROYAL BANK
Applications are invited for positions in CONSUMER LENDING and/or BRANCH ADMINISTRATION following an initial orientation program.
Requirements include two years of banking or related experience and mobility throughout the Province of British Columbia.
Attractive salaries and fringe benefits.
Interested applicants should forward resumes to:
Mr. T. W. Kehler
District Employment Officer
Royal Bank of Canada
1055 West Georgia Street
Vancouver, B.C.

CHALLENGE
A career with the Government of British Columbia
Positions are open to both men and women
COMPTROLLER-GENERAL SENIOR AUDITORS
These positions are open to both men and women.
To be primarily responsible for the management of major audit engagements and special investigations. There also will be opportunities for systems development work in a wide variety of situations. These Auditors will be capable of working independently at a senior level, will possess excellent communication skills, and they should be experienced in the design and implementation of accounting systems, including complex computer-based installations.
Qualifications: Member of a professional accounting body in B.C. and a minimum of three years' recent experience in public practice following graduation.
Salary: $18,096-$24,290. Lesser qualified applicants may be appointed at an appropriate level.
Quote Competition No. 75:1195C
Location: VICTORIA and VANCOUVER
Return applications IMMEDIATELY.
Public Service COMMISSION OF BRITISH COLUMBIA
544 MICHIGAN STREET, VICTORIA, B.C. V8S 1S3
Obtain and return applications at above address

At HORWOOD MARINE
28 foot K & C Command Bridge Cabin Cruiser
SAVE $3000
—Twin 188 Mercruiser Motors
—Fresh Water Cooled

Standard equipment includes a complete galley, 3-way fridge, 3 burner propane stove with oven, dual sinks, hot and cold pressurized water system; dinette seats 4 and converts into large double bunk; stand up head with shower, vanity, medicine cabinet; cabin in teak finish throughout, wall-to-wall carpet. All weather bridge seats 4 and converts to sleep 2. Non-skid deck, for the fisherman — 2 large bait tanks with circulating pump, dual batteries, bow roller, 4 windshield wipers, 115 Imperial gallon fuel tank, 25 Imperial gallon fresh water tank and hydraulic trim tabs.
HORWOOD MARINE LTD. 810 Johnson St. 385-1451

UNIVERSITY OF VICTORIA
ADMISSIONS SERVICES
requires Liaison Officer, duties to commence November 15. Salary dependent upon qualifications.
Duties will include visiting secondary schools and colleges as a member of a team from provincial post secondary institutions. Visits will involve speaking to counsellors and students in both group and interview situations, giving information on the University of Victoria. When not travelling, will be expected to work in Admissions Office.
Applicant should possess university degree. Must be able to speak to large groups and to relate positively to school personnel.
Applications including a curriculum vitae and the names of three referees should be sent to:
Director, Admissions Services
University of Victoria
P.O. Box 1700
Victoria, B.C. V8W 2Y2
Closing Date: October 30, 1975.

CHALLENGE
A career with the Government of British Columbia
DEPARTMENT OF EDUCATION — VICTORIA
SALARY (All positions) — $24,240-$28,200 per annum.
DIRECTOR OF SPECIAL EDUCATION
Integrated and Supportive Services Branch
The person in this challenging position will co-operate in the development, implementation, co-ordination and assessment of special educational programs within the public school system, and the co-ordination of these programs with those provided by other agencies and departments of government.
Qualifications: University graduation with extensive experience in the education of exceptional children, or related experience.
Quote Competition No. 75:2101
DIRECTOR, EDUCATIONAL DATA SERVICES BRANCH
The Director will undertake responsibilities in the development, direction and operation of a comprehensive educational data branch serving the Department and the educational community. Duties will include participation in information systems studies; provision of data to assist in formation and implementation of policy; liaison with Provincial and Federal Government departments, the educational community and other agencies in collection, interpretation and provision of data and reports on a wide variety of educational matters.
Qualifications: University graduation with a post-graduate degree, or equivalent; an extensive knowledge of data collection and processing techniques, and systems methods, practices and procedures. Preferably a general knowledge of the overall education system of the province and its educational data requirements.
Quote Competition No. 75:2102.
DIRECTOR BUSINESS and INDUSTRY PROGRAMS
Educational Programs — Post-Secondary
Under direction of the Superintendent of Educational Programs — Post-Secondary, the Director will analyse, develop, and assist in the implementation of approved technical-career-vocational programs in Colleges and Institutes throughout the Province, within the framework of the policies, regulations and practices of the Department. This challenging position will involve the ongoing development of educational programs to serve the employment-oriented programs related to manpower development policies of the Province.
Qualifications: University graduation, or equivalent training and experience in business or industry, and a sound knowledge of the skilled manpower and personnel requirements of B.C.'s primary and secondary industries.
Quote Competition No. 75:2103.
DIRECTOR, FACILITIES PLANNING
Facilities Planning Branch
To be responsible for the planning of total facilities requirements for schools and colleges throughout the Province necessitating considerable travel. Duties will involve working closely with school boards and college councils in determining and developing the most efficient and economical methods of achieving total facilities requirements, and translating into long-range development plans.
Qualifications: University graduation, preferably with post-graduate training or equivalent qualifications; considerable experience and demonstrated leadership abilities in facilities planning in educational institutions or similar facilities.
Quote Competition No. 75:2104.
DIRECTOR, CAREER PROGRAMS
Educational Programs — Post-Secondary
Under direction of the Superintendent of Educational Programs — Post-Secondary, the Director will undertake responsibilities in the analysis of educational program proposals received from colleges and institutes and provide direction and assistance toward the formulation and implementation of approved programs; to develop procedures for policy implementation, represent the department on related boards and committees, prepare reports and briefs, and serve as a direct link between the field and the department.
Qualifications: University graduation, or equivalent qualifications in terms of relevant training and experience, plus supervisory experience as a post-secondary instructor or administrator.
Quote Competition No. 75:2105.
Canadian citizens are given preference on all positions.
Closing Date: November 5, 1975.
Public Service COMMISSION OF BRITISH COLUMBIA
544 MICHIGAN STREET, VICTORIA, B.C. V8S 1S3
Obtain and return applications at above address

Big men's films not always big

MOVIES with JON FERRY

Very big men don't necessarily make for very big pictures — but they help.

Specially on a miserable, rainy week like last when everybody who apparently mattered was poring over nothing more exciting than the state of the country's economy — or lack of it.

In fact watching big Bo Svenson (Walking Tall Part 2) and deputy marshal John Wayne (Rooster Cogburn) padding their predictable way around in two eminently forgettable movies was, by contrast, an expansive, mostly entertaining experience.

Certainly Walking Tall Part 2 (mature at the Capitol and Tillicum) had bags of action.

Set in Tennessee, the moonshine state, it's a true statement (they tell you this with the credits) of the return of Sheriff Buford Pusser (what a man, what a name) to sort out some unfinished business with whisky-runners responsible for shooting him up in Part 1.

Now a widower but still with two loving children, Buford evades several attempts on his life and manages to hunt down most if not all his enemies.

No, Walking Tall Part 2 is not the sort of movie one should like.

But you can't help getting into the swing of things in spite of the mandatory worship of the gun, the big stick, the motor car and the clawing sentiment.

It's all very simple, very straightforward — there is absolutely, decidedly and without question no doubt about the outcome of any particular event — and relatively harmless.

Emotion that is terribly sweet, dialogue at its most undaring, and humor limited to joshing fearful bad guys, cannot conceal the fact that Pusser (Svenson) is really very good-natured and extremely tall — at least a head taller than anyone else on set.

The piece de resistance occurs after our hero successfully confronts a nasty weasel of a killer holed up with a sub-machine gun in a boarding house the police have staked out.

The job well done, a shot-up Pusser emerges with blood tracing a red cavalry stripe down his pants.

His secretary weeps.

And the whole neighborhood stands sentinel in awe as he heaves his huge frame into a waiting ambulance.

Such is Pusser.

Still sitting tall in the saddle is 6-foot, 4-inch John Wayne, 68, starring this time alongside Katharine Hepburn, 66, in a heart-warming piece called Rooster Cogburn (general at the Haida).

Veteran producer Hal Wallis' main achievement of course, is to have got two such stars together at this point in history.

And the result is an old-style western filmed in loveliest Oregon with some of the oldest banter in the world about drinkin', prayin' and the battles of the sexes.

Wallis had this to say of the pair: "Kate and Duke are very much alike in their strength and their forthrightness, even though they differ politically.

"Because of their difference, everyone on set was waiting for an explosion. It never came. They worked together in perfect harmony, going off by themselves to rehearse their scenes."

And so it seems.

Film clips

Funny Lady (Oak Bay): Chapter II of Fanny Brice story with Million Dollar Baby Barbra Streisand. Mature.

Hard Times (Odeon 2): Exminer Charlie Bronson marshals a tight lip and a lucrative punch in this nostalgic Depression era tale about pick-up fights in New Orleans. Mature.

If You Don't Stop It, You'll Go Blind (Towne): Four-letter laugh-in comedy revue with some of the oldest dirty jokes in the world brought to life in cheerful sketches. Restricted.

Nickel Ride (Counting House 2): Exorcist priest Jason Miller stars in this gangster movie billed with **Butch Cassidy** (in town last week with wife Joanne Woodward) and **The Sundance Kid.** Mature.

The Apple Dumpling Gang (Royal): Shakiest gun in the west Don Knotts stars in this turn-of-the-century comic bunglery from Walt Disney productions. Tonight only. Family fare.

The Hottest Show in Town (Fox): Sex circus. With **Love School.** Restricted.

The Master Gunfighter (Coronet): Part fact, part fiction and mostly interpretation about how it was in California in the early days according to colorful, modish Billy Jack Director Frank Laughlin. Mature.

The Other Side of The Mountain (Counting House 1): Tear-filling tale of rehabilitation of would-be Olympic skier Jill Kinmont who skied off the side of a mountain during a race in the '50s and became paralysed from the shoulders down. General.

The Outer Space Connection (Odeon 1): UFOs combine with pre-Inca masonry as "proof" that homo sapiens was pushed from outer space but wait for the sequel, if any, for the connection — this one doesn't establish it. General.

Hal Wallis, Katharine Hepburn

Plays today

YOUNG Russian violinist Victor Tretyakov will play concerti by Mozart and Prokofiev with the Victoria Symphony Orchestra under the baton of Laszlo Gati today at 2:30 p.m. and Monday night at 8:30 p.m.

Ills blamed on rink gas

SYDNEY MINES, N.S. (CP) — At least 50 adults and youngsters attending a fall skating school here were treated in hospital Saturday for suspected poisoning, either by ammonia or carbon monoxide.

MOVING AND STORAGE PROMPTLY!
Since 1920
For local and long distance moving you can depend on us to do the job in the very fastest time possible!
When you need the right people in the right place at the right time call us.
ALLIED VAN LINES
Remember, we move families not just furniture.
HARVEY HANKEL
DOWELL'S MOVING & STORAGE 384-7191 630 ESQUIMALT RD.

Credit Foncier
Serving British Columbia since 1894
Consolidated assets: $665 million
5-year Debentures
Minimum amount: $500
10¼%
Semi-annual interest payment
10½%
Annual interest payment
Victoria: 752-A Fort St. (604) 388-6601
Vancouver: 850 West Hastings St. (604) 681-5464
White Rock: 1463 Johnston Rd. (604) 531-7525
Vernon: 3105 — 34th Ave. (604) 542-4377
Long distance: call us "collect"
Member Canada Deposit Insurance Corporation

KITCHEN REMODELLING CENTRE
HAS A FRANCHISE AVAILABLE FOR YOUR AREA
Join our team of franchisers and sell competitively into two lucrative markets.
1. KITCHEN AND BATHROOM REMODELLING .....
We can help you put it all together . . . complete training program, samples, catalogues, costing and pricing systems, bookkeeping procedures and assistance in setting up sub-trades . Plus Dealership for the Popular Brand-Name Cabinets.
2. NEW HOUSE CONSTRUCTION .....
Because of your dealership for Brand Name Cabinets . . . you will be able to sell competitively to new homes . . . including kitchens, bathroom vanities, also countertops, flooring, etc.
These tested and proven plans will yield well above average income. A minimum cash investment is required. Ask around . . . you will find the Remodelling profession has never had a brighter future.
For further information contact:
L.E. Lightfoot,
Kitchen Remodelling Centre
5315 West Boulevard
Vancouver, B.C., V6M 3W4

JOE SAYS: by Joe Beaver
LEARN THE REAL ADVANTAGES OF A BEAVER "MANUFACTURED" HOME AND WHY MORE THAN 2,000 OTHER CANADIAN FAMILIES BUILT WITH BEAVER IN 1974.
Another BEAVER HOME
When you build a Beaver "Manufactured" Home, Beaver actually does a lot of the work for you. In other words certain major components, such as all interior and exterior wall sections, and all roof trusses, are actually pre-built for you in one of our modern factories. These precision manufactured components are then carefully packaged along with precise quantities of all necessary building materials and delivered right to your building site. That's how the Beaver method saves you money, by minimizing on-site labor and reducing costly waste material. And that's why a Beaver "Manufactured" Home is faster and easier to build than any conventional home.
Another real advantage you get is the option of being your own contractor and hiring sub-trades, of hiring a general contractor to do everything for you, or you can do it yourself. The choice is yours but remember, the more you do, the more money you'll save.
So if *you're* buying a new home, take a tip from more than 2,000 other Canadian families who built Beaver "Manufactured" Homes in 1974.
Phone or write for more information and a free catalogue now. Ask for Bill or Earl at Victoria, 595-1533 or send the coupon below to:
BEAVER HOMES
A DIVISION OF BEAVER LUMBER CO. LTD.
1580 Hillside, Victoria, B.C.
Yes, I would like more information about Beaver Manufactured Homes. Please send me a free copy of the Beaver Homes Catalogue. 2
Name
Address
City / Town Prov.
Code Phone

TWO FUEL SAVERS FROM ESSO. AND ONE OF THEM IS FREE.
BUY ONE ESSO FUEL-SAVER
A NEW ESSO FURNACE CAN SAVE UP TO 10% OR MORE IN FUEL PER YEAR.
Depending on the condition of your present furnace, a new efficient Esso furnace can save up to 10% or even more in fuel costs. If your present furnace is at the stage when you're thinking of replacing it, chances are a new Esso furnace is so much more efficient it will burn less oil, for the same amount of heat. There's a model for every home, and all parts are guaranteed by Imperial Oil.
GET THIS SECOND FUEL-SAVER FREE.
HONEYWELL CHRONOTHERM THERMOSTAT, IT CAN CUT YOUR FUEL BILL BY 10% PER YEAR.
If you figure it's time you saved money, fuel and energy, this is the timer to use. The Chronotherm thermostat lets you turn your furnace down when you need less heat, keeps it at the lower heat level, then automatically turns it up at the proper time. Turn it down when you're out or sleeping, then come home or wake-up to comfortable temperatures. And experience shows that lowering temperatures just 10°F for 8 hours a night, will cut your fuel costs by 10% per year. It's an easy, trouble-free way to save.
Esso HOME COMFORT
We'll keep you comfortable
MATTHEWS HEATING 382-4721
CHATHAM HEATING 384-4091
611 CHATHAM STREET
Also with every new Esso furnace, 12 months free service including parts and labour.

Do you want extra money?
Learn to Prepare Income Tax Returns
People who have a flair for dealing with figures, enjoy working with the public, and would like to earn extra income, may enroll in H&R Block's Tax School. There is almost certain to be a class near you. Job interviews available for best students. Send for free information and class schedules today.
HURRY!
Classes start: End of October
1680 Douglas St. 386-0012
Contact the office nearest you:
H&R BLOCK (Canada) Ltd.
Please send me free information about your tax preparation course. I understand there is no obligation.
Name
Address
City
Province
Phone
CLIP AND MAIL TODAY

Mon. and Tues. Specials at SAFEWAY
Fresh Ground Beef
Safeway Regular Quality ..... lb. 79¢
Blue Bonnet Margarine
Spreads Evenly
3 -lb. pkg. $1.79
Magic Brand Instant Milk
Powder. Skimmed
5 -lb. bag $2.79
Orange Juice 59¢
Bel-air. Concentrate. Frozen. 16 fl. oz. size .....
Harvest Blossom All Purpose Flour
20 lb. bag $2.19
Sunlight Powdered Detergent
5 lb. box $1.99
Florida Grown Grapefruit
★ Red or ★ White. Size 48's ..... 6 for 89¢
Prices Effective: October 20th and 21st, 1975
In Victoria and Sidney Regular Safeway Stores.
Sales in Retail Quantities Only.
SAFEWAY
CANADA SAFEWAY LIMITED

UVic sprinter cracks record for stunning Pan Am victory

MEXICO CITY (CP) — Unheralded Joyce Yakubowich of Victoria won a gold medal for Canada in the women's 400 metres at the Pan-American Games Saturday and shed enough tears afterwards to fill an Olympic-size swimming pool.

"When I heard O Canada I couldn't help but cry," said the 22-year-old University of Victoria biology student, who set a sizzling pace to win the event in the Games record time of 51.62 seconds.

Canada's medal bag for the day also contained three silvers, won by springboard-diver Elizabeth Carruthers of Edmonton, Sylvie Fortier of Quebec City in synchronized swimming and Dr. Jules Sobrian of Omemee, Ont., in the rapid-fire pistol event. Scott Neilson of New Westminster, won a bronze in the hammer throw, edging Murray Keating of Victoria.

It was Sobrian's third medal of the Games. He shared a team silver in the free pistol event and won a bronze in the individual free pistol competition.

Mrs. Yakubowich, a five-year veteran of international competition under her maiden name of Joyce Sadowich, was still crying at her news conference an hour after her race.

"I still can't believe it," she said of her time, which broke the Canadian record of 51.67 held by Yvonne Saunders of Guelph, Ont., as well a the Games standard of 52.3 set four years ago by Marily Neufville of Jamaica.

"I went out relaxed and did what I had to do. I wasn't going for time — I didn't care about it. After I eame off that last bend, I didn't see anything but the tape."

She said she went to the front from the start because she is not a strong finisher.

The pace simply burned up the opposition. Debra Sarpenter of the U.S. was a well-beaten second even though her time of 52.22 also broke the Games record. Marg MacGowan of Waterford, Ont., the Canadian champion in the event, was sixth in 53.11.

Mrs. Yakubowich had been sick after finishing second in her semi-final heat Friday and said she was sick again Saturday morning.

"I couldn't even breathe. But I sat in a room with a shower running and relaxed and by race time it was no problem."

It was the best day of the Games for the United States, which won seven of the 10 gold medals awarded for a total of 37.

Cuba, tied with the U.S. in golds at the start of the day, won only the team sabre fencing title and Mexico was the winner i nthe 100-kilometre road race, which opened the cycling program.

The hammer was won by Larry Hart of the U.S., whose heave of 218 feet 4½ inches easily broke the Games record of 216 feet set by Al Hall of the U.S. four years ago.

Angel Cabrera of Cuba took second place with a 214-0½ effort. Neilson earned his bronze with a throw of 211-10 and Keating managed 210-2½.

For Neilson, the bronze was a first in international competition and nudged him into a decision to stick with the event in his preparations for the 1976 Olympics.

One of the youngest field competitors at the Games, the 18-year-old strong man had also been experimenting with the discus and shot put. From now on, he said he will use them only for practice.

In team competition, Canada maintained its unbeaten record in field hockey by thumping the U.S. 5-0 and the Canadian men's basketball squad evened its record at 2-2 with a 76-74 win over Puerto Rico.

Bill Robinson of Chemainus, a student at University of Guelph, sparked the Canadians with 26 points and scored on a free throw with 14 seconds remaining to give Canada the win.

The game was laced with controversy over the officiating. Four players fouled out and five technical fouls were called, four of them against Canada.

Two of the technical infractions were slapped on Canadian coach Jack Donahue of Ottawa, and another aginst the Puerto Rican bench.

Canada had 39 fouls to 29 for Puerto Rico. Jim Russell of Burlington, Ont., scored 14 points and Sharpe 12.

UVic's Joyce Yakubowich hits tape ahead of Debra Sapenter of the U.S.

—CP

HAPPINESS for the University of Victoria's Joyce Yakubowich is winning a Pan American Games gold medal — in record time for the 400 metres.

TRACK AND FIELD

Women's 400 metres: Joyce Yakubowich, Victoria, won gold medal; Margaret McGowan, Waterford, Ont., sixth in final.

Women's 100-metre hurdles: Sue Bradley, Toronto, second in semi-final heat, advanced to final.

Men's 1,500 metres: Ken Elmar, Vancouver, second in heat, advanced to final; Paul Pearson, Peterborough, fourth in heat, advanced to final.

Men's 400-metre relay: Canada-Hugh Fraser, Ottawa, Marv Nash, Toronto, Al Dukowski, Vancouver, Bob Martin, Paris, Ont, second in heat, advanced to final.

Men's hammer throw: Scott Neilson, New Westminster, won bronze medal, Murray Keating, Victoria, placed fourth.

SHOOTING

Rapid fire silhouette, indivdual: Dr. Jules Sobrian, Omenee, Ont., won silver medal; Steve Kelly, Ottawa, fourth; William Graham, Regina, 23rd; Juergen von Fielitz, Puslinch, Ont., 49th.

Clay Pigeon, individual: John Primrose, Edmonton, fourth in final; James Platz, Edmonton, seventh; Edward Wladichuk, Hamilton, 12th, and Larry Ivany, Oshawa, 14th.

YACHTING

Flying Dutchmnn: Jamie Kidd and Hugh Kidd, Brantford Ont., won fourth race, second over-all.

Lightning: Don Allen, Guelph, Ont., Larry MacDonald, Arva, Ont., and John Stewart, Hamilton, seventh in fourth race, second overall.

Snipe: Ted Hains, Kingston, Ont., and James Teague, Oakville, Ont., seventh in fourth race; seventh over all.

Finn: Sanford Riley, Montreal, second in fourth race, fourth overall.

DIVING

Women's three-metre springboard: Liz Carruthers, Edmonton, won silver medal; Tammy McLeod, Vancouver, fifth in 10-woman field.

TEAM SPORTS

Men's basketball: Canada defeated Puerto Rico, 76-74. Field Hockey: Canada defeated U.S., 5-0.

Medal standing

	Gold	Sil.	Br.
United States	37	33	17
Cuba	31	22	14
Canada	9	11	15
Brazil	4	7	7
Mexico	4	5	14
Colombia	1	1	4
Guyana	1	0	0
Panama	0	2	3
Puerto Rico	0	1	4
Venezuela	0	1	2
Argentina	0	1	2
Bahamas	1	1	1
Trinidad	0	1	0
Neth. Antilles	0	1	0
Dominican Rep.	0	0	6
Jamaica	0	0	2
Guatemala	0	0	1
Barbados	0	0	1

Tiger-Cats nip Stampeders

CALGARY (CP) — Ian Sutter kicked a 27-yard field goal with 86 seconds remaining to give Hamilton Tiger-Cats a 25-23 victory over Calgary Stampeders in a Canadian Football League interlocking game before 22,987 fans Saturday night.

Hamilton, which trailed by eight points early in the fourth quarter, bounced back when quarterback Jerry Keeling threw an 81-yard touchdown pass to Terry Evanshen to pull the Eastern Football Conference club within two points.

About six minutes later, Sunter connected for the winning field goal — the only one tied in the game — and Ken Clark then lofted a 40-yard punt for th the final point.

Today's game between Edmonton and Saskatchewan will be telecast on Channel 8, starting at 1:30 p.m.

Evanshen and Keeling, both former Stampeders, combined on two touchdowns. They teamed up for nine completions, gaining 190 yards. The first touchdown, late in the first half, covered 30 yards.

Keeling also hot Speedy Thomas with a 14-yard scoring pass and threw a two-point convert pass to keeling. Another two-point attempt failed and Sunter was successful on his only convert attempt.

Karl Douglas, who relieved inconsistent starting quarterback Joe Pisarcik in the second quarter, threw a touchdown pass of 37 yards to Joe Forzani and engineered two marches that ended in six-yard touchdown plunges by Willie Burden.

Cyril McFall converted all three touchdowns and eraid Kunyk punted a pair of 51-yard singles.

BGurden provided the bulk of Calgary's offence. He carried 25 times for 165 yards which left him 240 yards short of the Canadian Football League rushing record of 1790 yards set by former Stampeder Earl Lunsford.

★ ★ ★

First Quarter

1. Calgary, single, 51 yards by Kunyk, 10:22.

Second Quarter

2. Calgary, touchdown, Tom Forzani, 37-yard pass from Douglas, McFall convert, 11:29.
3. Hamilton, touchdown, Evanshen, 30-yard pass from Keeling, Evansehn two-point convert, pass from Keeling, 13:46.

Thid Quarter

4. Calgary, touchdown, Burden, six-yard run, McFall convert, 3:44.
5. Hamilton, touchdown, Thomas, 14-yard pass from Keeling, Sunter convert 9:10.
6. Calgary, single, 51-yards by Kunyk, 12:18.

Fourth Quarter

7. Calgary, touchdown, Burden six-yard run, McFall convert 4:00.
8. Hamilton, touchdown, Evanshen 81-yard pass from Keeling, convert failed, 7:50.
9. Hamilton, field goal, 27-yards by Sunter, 13:34.
10. Hamilton, single, 40-yards by Clark, 14:44.

Hamilton	0	8	7	10—25
Calgary	1	7	8	7—23

Sport today

SOCCER

11 a.m. — Vancouver Island League, premier division, Powell River Villas vs. Cosmopolitan Royals, Topaz Park.

FOOTBALL

11 a.m. and 1 p.m. — Vancouver Island Bantam League; Oak Bay Invaders vs. Juan de Fuca Tigers, Saanich Hornets vs. Saanich Vampires, Cedar Hill Park.

3:30 p.m. — Vancouver Island Juvenile League; Cowichan Timbermen vs. Saanich Vampires, Royal Athletic Park.

RUGBY

1 p.m. and 3 p.m.—Continuation of play, Canada West University Athletic Association tournament; Alberta vs. Calgary, University of B.C. vs. University of Victoria, Centennial Stadium.

1 p.m. — Victoria Union, third division, Velox vs. UVic Jutes, Lambrick Park; Oak Bay Wanderers vs. Cowichan "B", Windsor Park; Cowichan "A" vs. James Bay, Duncan; Agrarians vs. Nanaimo, Sanscha Park.

MOTORCYCLE RACING

1:30 p.m.—Start of annual Victoria Motorcycle Club hillclimb, Mt. Douglas Park.

MONDAY

SOCCER

1 p.m. — Greater Victoria High School League; Belmont at Mt. Douglas, Reynolds at Victoria, Spectrum at Parkland, Oak Bay at St. Michael's, Claremont at Esquimalt.

BASKETBALL

7 and 8:30 p.m. — Victoria Senior "B" Men's League; London Boxing Club Seniors vs. Independents, Stevens Interiors vs. Oak Bay, Royal Oak Junior High School.

FOOTBALL

7:30 p.m. — Vancouver Island Juvenile League; Oak Bay Farmer Construction vs. Saanich Chew Hornets, Royal Athletic Park.

HOCKEY

8:15 p.m. — Big Six League; London Boxing Club vs. Victoria Buckaroos, Memorial Arena.

Borg, Panatta in net final

BARCELONA (Reuter) — Sweden's Bjorn Borg produced a brilliant display of attacking tennis to defeat Guillermo Vilas of Argentina in the semi-finals of the $75,000 Spanish Open tennis tournament Saturday.

Borg won, 6-3, 6-1, 7-6, and now meets Italian Adriano Panatta, who beat Chilean Jaime Fillol 6-2, 6-1, 0-6, 6-2 in the other semi-final, in today's final.

WESTERN DIVISION							
Edmonton	13	10	3	0	345	285	20
Saskatchewan	14	9	4	1	329	270	19
Winnipeg	13	6	6	1	248	275	13
Calgary	14	5	9	0	334	309	10
B.C. LIONS	14	5	9	0	256	311	10
EASTTRN DIVISION							
Ottawa	14	9	5	0	323	249	18
Montreal	13	8	5	0	310	261	16
Hamilton	14	4	9	1	275	358	9
Toronto	13	3	9	1	206	264	7

Next games: Today Toronto at Montreal, Ottawa at Winnipeg, Edmonton at Saskatchewan.

Managers to stick with mound picks

BOSTON (AP) — A heavy rainstorm Saturday postponed the sixth game of baseball's world series between Boston Red Sox and Cincinnati Reds, but it didn't bother either team's pitching plans — at least for the moment.

Manager Sparky Anderson whose Reds lead the best-of-seven series 3-2 and need one more victory for their first world series victory since 1940, said Jack Billingham would still start Game 6 if it is played today.

Manager Darrell Johnson of Boston said he will stick with left-hander Bill Lee, provided the rain stops and the soaked Fenway Park field dries enough to continue play.

The weather forecast provides some hope that a game could be played today. It called for considerable cloudiness with a 20-per-cent chance of light and widely-scattered showers.

If rain forces postponement of today's game, Johnson said he would change plans and use Luis Tiant in Game 6, then Lee in the seventh game if the series goes that far. Tiant owns both Boston victories in this series and would be pitching with four days rest if he goes Monday.

Anderson plans to use Gary Nolan for seventh-game duty if needed. But another day of rain could change it. Billingham would still start Monday, but if the series goes until Tuesday, Don Gullett would be Anderson's pitcher.

"Tuesday would be Don's fifth day and that's when he pitches," said Anderson.

As the ace of the Reds staff, Gullett is the man Anderson thinks can lock up the Series. The flame-throwing southpaw limited Boston to two hits until the ninth inning in winning Thursday night's game. But the Reds would like to finish the Red Sox off before Gullett's turn comes up again.

One thing the weather could not do was dampen the enthusiasm of Pete Rose, captain of the Cincinnati club. Rose said the rainout would bother the Red Sox more than the Reds.

"It will just give them 24 more hours to think about," he said. "I'm a positive thinker. I've played 13 years and 2000 games to be in this situation — needing one more game to be a world-champion."

Saturday's rainout was the first in a world series since 1972 when Cincinnati lost to Oakland. The Reds lost that series in seven games.

The National Broadcasting Co. has requested that any Monday game be played at night. That would put baseball on a collision course with ABC coverage of Monday night's National Football League game between Buffalo Bills and New York Giants.

Today's sixth game, if played will be telecast on channels 2, 5 and 6, starting at 10 a.m.

At issue is a larger audience available for viewing night games and subsequently higher advertising rates charged for commercial time. Another problem might be baseball's future relations with ABC, which recently signed a lucrative contract calling for coverage of Monday night games, the all-star game and league playoffs beginning next year. NBC retains Saturday games and the world series.

A spokesman for baseball commissioner Bowie Kuhn said no decision would be made on the Monday starting time until late Sunday.

VANCOUVER ISLAND CANADIAN FOOTBALL
FARMERS
vs.
HORNETS
MONDAY
Oct. 20th-7:30 p.m.
Royal Athletic Park
ADMISSION:
Adults $1, Students and OAP 50¢
Under 12 Free

WRESTLING
MEMORIAL ARENA
THURS., Oct. 23. 8:00 P.M.
JIMMY SNUKA
248 Fiji
vs.
PROF LEWIS
260 Atlanta
GIRLS • GIRLS • GIRLS
Suz. GREEN vs. Paula KAYE
4 Man Tag-Team
PAT & MIKE KELLY vs. STEINKE & MORSE
Stamp vs. Ruffen
Franks vs. Crnkovic
Tickets on sale at ARENA BOX OFFICE — 384-1522
$3.50, $3.00, $2.50. Under 12, $2 — Rush

Lose draft choices, too.... *....for signing Roberts*

$100,000 fine slapped on Whalers

HARTFORD, Conn. (AP) — New England Whalers have been fined $100,000 and deprived of five draft choices, including one they may not even own, for signing junior defenceman Gordie Roberts.

The penalties, announced here Saturday before a game between the Whalers and Toronto Toros, were confirmed by Ben Hatskin, chief executive officer of the World Hockey Association.

Hatskin said in a telephone interview in Winnipeg the Whalers have lost their No. 1 amateur picks in each of the next five drafts.

At Hartford, Whalers' officials said they were uncertain how many draft picks would be involved because next year's top pick has been traded away.

However, Hatskin said in Winnipeg the Whalers' top pick had not been dealt away.

"I don't think the fine is fair," said Howard Baldwin, managing general partner of the Whalers. "I think the league is in for a long hard battle."

Baldwin said the Whalers planned to appeal the fine levied for formally signing 18-year-old defenceman Gordie Roberts.

Roberts dressed to play in Saturday's game.

"I think he's worth it," Baldwin said in reference to Whaler plans to fight the league for the right to sign Roberts. "To have a hard and fast rule that you can't play until you're 20 doesn't make sense."

"We've got to change some of these rules. You're not going to tell me a kid who's six foot and 190 pounds isn't mature enough to play. We have to strike some kind of happy medium."

When Ben Hatskin, WHA chief executive officer, announced the Whalers would be allowed to use Roberts, he referred to a WHA by-law calling for any team signing an under-age by-law to be fined $100,000 and lose its first draft choice.

He did not mention any other penalty, such as the loss of an additional four draft choices announced Saturday by Baldwin.

Hatskin said Roberts was being allowed to play because his contract with the Cougars is not valid. He said he had received an affidavit under oath from Roberts' father that his signature was forged on his son's contract with Victoria Cougars of the Western Canada Hockey League.

The affidavit testifying to the forged signature was shown to officials of the Canadian Amateur Hockey Associaiton in Ottawa on Friday.

Roberts, a United States citizen, signed a conditional contract with the Whalers before his 18th birthday on Oct. 2.

The signing was thought to be in direct conflict with an unwritten agreement between the WHA and CAHA that no junior hockey player under the age of 20 would be signed to a professional contract.

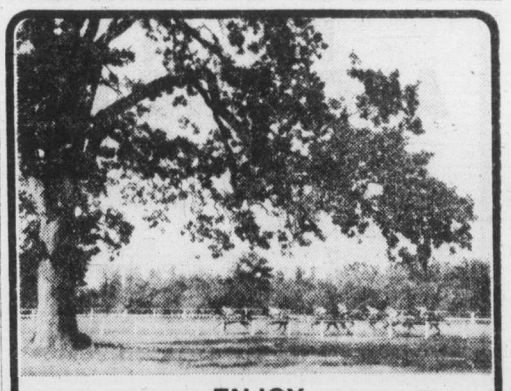

ENJOY
AN AFTERNOON OF EXCITING HORSE RACES
MONDAY, WEDNESDAY, FRIDAY, SATURDAY
POST 1 P.M.
EXACTO OR QUINELLA EVERY RACE
ADMISSION $1.50
see you at
Sandown park
Sidney, B.C.

Additional sport
Pages 22, 23, 27

Favorite wins Colonist run, power outage hurts mutuels

Sandown Park form chart

SATURDAY, OCTOBER 18, 1975

1006 FIRST RACE—Claiming ($2,000). Maiden three and four-year-olds and winners of one race. Purse $800. 6½ FURLONGS

Index	Horse	Jockey	Wt.	PP	¼	½	Str.	Fin.	Odds
0909	Mac Shot	Salas	123	5	1²	1¹	1¹½	1nk	3.30
0928	Madame Temeraire	J. Arnold	117	4	3³	2³	2³	2¹¾	3.10
0971	Apple Dowdy	Furlong	117	3	4⁴	3hd	3⁴	3¹½	1.30
0722	Golden Alder	Miller	113	1	5	5	4hd	4⁴	2.95
0973	Muff's Pick	Walker	112	2	2hd	4⁴	5	5	5.00

Mac Shot $8.60 $4.20 $2.50
Madame Temeraire $4.50 $2.50
Apple Dowdy $2.50
Exactor: 5 and 4 paid $46.60.
Times: 23.4, 49.3, 1:17.2.
Track: Muddy.
Winner: ch g, by Winning Shot-Bella Mac, by Brambling. Owner: H. G. Millburn. Trainer: H. G. Millburn.

MAC SHOT opened a long lead down the backstretch, drifted out slightly in the lane and was fully extended to hold MADAME TEMERAIRE safe. The latter saved ground much of the way and finished willingly. APPLE DOWDY raced out from the rail and gained ground in the drive from the middle of the track. GOLDEN ALDER was always outrun. MUFF'S PICK was through early. Start good, won driving.

1007 SECOND RACE—Claiming ($2,500). Maiden three and four-year-olds foaled in Canada. Purse $800. 1 MILE

Index	Horse	Jockey	Wt.	PP	¼	½	Str.	Fin.	Odds
0970	Gun Music	Barroby	118	3	3¹½	3½	1²	1½	.90
0990	El Candil	Hocken	120	2	6⁶	6⁶	5½	2¹	5.80
0951	Solar Time	Brownell	120	7	4hd	4²½	6¹	3²	4.00
0968	Mine Marlene	Walker	109	5	5¹	5hd	4hd	4²	12.00
0948	J. C. Run	Furlong	120	1	1hd	2²½	2hd	5²	5.40
0958	Bhashere	J. Arnold	117	4	7	7	7	6nk	8.15
0691	Shasta Khal	Salas	123	6	2³	1²	3hd	7	18.55

Gun Music $3.80 $2.70 $2.30
El Candil $4.30 $2.70
Solar Time $2.80
Quinella: 2 and 3 paid $10.80.
Times: 24.2, 50.1, 1:17.1.
Track: Muddy.
Winner: gr g, by Jr. Balladier-Little Haste, by Winning Shot. Owner: R. E. Jewell, E. R. McMinn, E. Ayde and C. Hague. Trainer: R. Jewell.

GUN MUSIC, well handled early, went to the front from the outside of two rivals on the stretch turn and won under steady urging. EL CANDIL rallied from the outside on the stretch turn and finished well from the middle of the track. SOLAR TIME had no apparent mishaps and closed from between rivals. MINE MARLENE entered contention in the upper stretch, but was unable to sustain her bid. J. C. RUN and SHASTA KHAL tired. Start good, won driving.

1008 THIRD RACE—Claiminz ($2,000). Maiden three and four-year-olds and winners of one race. Purse $800. 6½ FURLONGS

Index	Horse	Jockey	Wt.	PP	¼	½	Str.	Fin.	Odds
0990	Quista Pow	Hocken	120	7	4³	2½	2²	1nk	1.75
0928	Comic Way	Brownell	114	1	1²	1⁴	1hd	2½	20.80
0671	Ouch's Dream	Carter	117	4	7	7	4hd	3³	9.70
0950	Terra Veloce	Walker	107	6	5²	5²	3²½	4½	4.10
0928	Hidden Lake	LeBlanc	117	5	6⁵	6⁶	6¹	5⁵	11.60
0968	Leona R.	Miller	113	2	3hd	4³	5hd	6⁶	2.25
0651	Tivoli's Son	J. Arnold	117	3	2½	3¹	7	7	4.60

Quista Pow $5.50 $4.50 $3.00
Comic Way $12.00 $5.30
Ouch's Dream $4.60
Quinella: 1 and 7 paid $60.00.
Times: 23, 49, 1:17.
Track: Muddy.
Winner: ch c, by Hydropower-Conquista, by Brasu. Owner: Mr. and Mrs. R. G. Steeves. Trainer: D. Ladouceur.

QUISTA POW was wide on the first turn, continued on from the outside and defeated COMIC WAY in the closing strides. The latter set all the early pace from along the rail and just failed to last. OUCH'S DREAM found her best stride too late and closed strongest of all from the middle of the track. TERRA VELOCE failed to seriously threaten. HIDDEN LAKE was wide on the stretch turn. LEONA R. saved ground and was through after a half-mile. TIVOLI'S SON was also finished after the half. Start good, won drivnig.

1009 FOURTH RACE—Claiming ($2,000). Three-year-olds and upward which have not won a race in 1975. Purse $800. 1 1-16 MILES

Index	Horse	Jockey	Wt.	PP	¼	½	Str.	Fin.	Odds
0978	Austin Tayshush	Furlong	120	4	4hd	4½	1hd	1¹½	2.90
0641	Hasty Pirate	Miller	115	2	1hd	1¹	2²½	2¹½	10.65
0978	Copper Mountain	Brownell	120	3	2½	2hd	3²	3²½	.85
0978	Billy The Bug	Hocken	120	1	6⁵	6⁵	5²	4nk	4.60
0921	Intentress	LeBlanc	120	6	5³	5²	4hd	5²	7.60
0938	Canadian Blue	Salas	123	5	3¹	3²½	6	6	9.75

Austin Tayshush $7.80 $4.20 $2.50
Hasty Pirate $8.90 $3.80
Copper Mountain $2.60
Quinella: 2 and 4 paid $56.90.
Times: 24, 49.3, 1:17, 1:45.1, 1:52.3.
Winner: b g, Roman Note-Janny, by Akimbo. Owner: Mrs. T. V. McLeod. Trainer: T. V. McLeod.

AUSTIN TAYSHUSH saved ground early, moved to the outside down the backstretch, took command from HASTY PIRATE a furlong out, opened a clear lead in the midstretch and won in hand. HASTY PIRATE set the pace from along the rail, but could not cope with the big one. COPPER MOUNTAIN, well placed early, had nothing when called on for the real test. BILLY THE BUG was always outrun. INTENTRESS was through after six furlongs. Start good, won handily.

1010 FIFTH RACE—Claiming ($2,000). Three-year-olds and upward which have not won 2 races in 1975. Purse $800. 1 MILE

Index	Horse	Jockey	Wt.	PP	¼	½	Str.	Fin.	Odds
0663	Bum Money	Carter	123	5	8	8	4½	1½	11.00
0917	Saanich Spree	Miller	115	4	4¹½	4½	1½	2hd	4.40
0977	Pacific Rim	J. Arnold	123	1	3²	2¹½	2²½	3³	2.25
0977	Beau Bunnie	LeBlanc	120	7	5hd	7¹	5³	4hd	8.40
0977	Blue Tribute	Furlong	120	3	6hd	5²½	3hd	5¹	16.95
0961	Under Pressure	Barroby	120	2	7¹⁰	6hd	6hd	6hd	3.95
0940	Dr. G. G. Mac	Brownell	120	6	2½	3²	7¹	7¹½	30.10
0872	Heer's Hope	Hocken	120	8	1¹½	1½	8	8	2.40

Bum Money $12.00 $8.60 $7.30
Saanich Spree $5.40 $4.00
Pacific Rim $4.00
Quinella: 4 and 5 paid $90.30.
Times: 24.1, 49.4, 1:16.3, 1:44.4.
Track: Muddy.
Winner: gr g, by Moola Ring-Lady Hobo, by Valdina Way. Owner: Rocky Point Farm. Trainer: R. Pruss.

BUM MONEY, far back early, began to advance with the completion of six furlongs, was wide on the stretch turn and gained the lead in the late stretch. SAANICH SPREE challenged for the lead from the outside of PACIFIC RIM with the completion of six furlongs, held the advantage in the late stretch and just failed. PACIFIC RIM had speed throughout, but was without the needed closing response. BEAU BUNNIE raced without apparent mishaps. BLUE TRIBUTE rallied in serious contention midway down the backstretch, but had nothing when called on for the real test. UNDER PRESSURE showed little. DR. G. G. MAC tired and was wide on the stretch turn. HEER'S HOPE also tired. Start good, won driving.

1011 SIXTH RACE—Claiming ($3,200). Three-year-olds and upward. Purse $1000. 6½ FURLONGS

Index	Horse	Jockey	Wt.	PP	¼	½	Str.	Fin.	Odds
0914	Ships Visitor	Carter	117	4	1½	1²	1²	1⁶	2.20
0964	Royal Galaxy	Hocken	117	1	3¹½	2½	2½	2¹	4.70
0997	Cape Dyer	Brownell	120	6	5hd	5³	5¹	3hd	1.55
0983	Nicola Captain	Miller	113	3	4½	4hd	4¹½	4¹½	6.75
0956	Great Guns Rose	Barroby	120	5	2hd	3²	3²	5⁶	4.90
0939	Sheila's Diamond	LeBlanc	116	2	6	6	6	6	6.75

Ships Visitor $6.40 $4.20 $2.40
Royal Galaxy $5.40 $2.50
Cape Dyer $2.40
Quinella: 1 and 4 paid $16.80.
Times: 23, 48.1, 1:14.1.
Track: Muddy.
Winner: b f, by Deck Hand-Serenab G, by Curragh King. Owner: Lavender Stock Farm. Trainer: D. P. Gormley.

SHIPS VISITOR took command at once, steadily increased her advantage and won as much the best. ROYAL GALAXY had speed, could not stay with SHIPS VISITOR but finished well for the place. CAPE DYER was slightly wide on the first turn and failed to seriously threaten. NICOLA CAPTAIN had no visible excuse. GREAT GUNS ROSE had early speed, but gradually weakened. SHEILA'S DIAMOND was outrun. Start good, won easily.

1012 SEVENTH RACE—Invitational handicap for three-year-olds. Purse $1200. 1 MILE

Index	Horse	Jockey	Wt.	PP	¼	½	Str.	Fin.	Odds
0994	Air Flyer	Carter	117	4	1hd	1²	1²	1²½	
0936	Craigdina	Walker	114	7	4¹	4hd	2¹	2nk	
0695	Mr. Hercules	Brownell	114	6	3²	2¹	3¹	3²	
0923	That's The Key	LeBlanc	117	3	8	8	5hd	4½	
0976	Cammeray	Hocken	117	8	6½	5²	4½	5²	
0964	Diadokenesis	Furlong	118	1	5hd	6²	6²	6²½	
0975	Manpower	Barroby	118	5	2¹	3¹	7⁴	7½	
0976	Jandrew	Miller	114	2	7²	7¹	8	8	

Due to power failure, there was no wagering.
Times: 23.4, 49.1, 1:15, 1:42.2
Track: Muddy.
Winner: ch c, by Mr. Consistency-Nevada A. M., by Jet Pilot. Owner: R. J. Bennett. Trainer: R. G. Anderson.

AIR FLYER set the pace from along the rail and was ridden out to obtain his final advantage. CRAIGDINA rallied into serious contention leaving the stretch turn could not sustain her bid and just laster over MR. HERCULES to save the place. The latter raced without apparent mishaps. THAT'S THE KEY was without early speed. CAMMERAY could not keep up after six furlongs. DIADOKENESIS showed little. MANPOWER gave way readily after showing early foot. JANDREW showed nothing. Due to a power failure in the North Saanich afea there was no wagering conducted on this race. Start good, won ridden out.

1013 EIGHTH RACE—The Colonist Handicap. Invitational handicap for three-year-olds and upward. Purse $1500. 1 MILE

Index	Horse	Jockey	Wt.	PP	¼	½	Str.	Fin.	Odds
0902	Coulea Sage	Furlong	121	3	1½	1½	1²	1¹¾	1.25
0885	Double Dev	Carter	116	2	5	5	5	2¹	3.25
0996	Grande Ribot	Walker	114	4	4³	4²	3½	3³	3.90
0995	Gypsy Jewel	Barroby	118	5	3¹½	2½	2²½	4½	2.45
0995	Our Diamond	LeBlanc	116	1	2hd	3²½	4hd	5	9.45

Coulea Sage $4.50 $3.20 $2.60
Double Dev $3.10 $2.50
Grande Ribot $2.70
Quinella: 2 and 3 paid $12.50.
Times: 24, 49.4, 1:15.2, 1:42.3.
Track: Muddy.
Wisner: dk b or br g, by Jr. Balladier-Fitsy Gal, by Author. Owner: C. B. Scott. Trainer: D. Rooks.

COULEA SAGE set the pace while racing out from the rail and won under intermittent urging. DOUBLE DEV lacked early foot, rallied from the outside around the stretch turn and finished well. GRANDE RIBOT raced from just off the rail and had no apparent mishaps. GYPSY JEWEL showed early speed from the inside of COULEA SAGE, but weakened through the stretch. OUR DIAMOND gradually weakened. Start good, won ridden out.

1014 NINTH RACE—Claiming ($3,200). Three-year-olds and upward. Purse $1000. 6½ FURLONGS

Index	Horse	Jockey	Wt.	PP	¼	½	Str.	Fin.	Odds
0983	Cotten D	Brownell	118	3	1⁵	1²	1²	1¹½	7.95
0988	Chief Tamao	LeBlanc	119	1	3²	3⁵	2½	2²	1.65
0956	Charlie's Capri	Furlong	116	4	2hd	2hd	3⁵	3⁵	4.75
0956	Charity Line	Walker	123	6	5¹⁰	4hd	4³	4⁹	3.50
0983	Big Ed Johnson	Barroby	123	5	4hd	5¹²	5¹⁰	5⁶	7.00
0883	Carry Sabers	Hocken	117	2	6	6	6	6	5.85

Cotten D $17.90 $5.00 $2.80
Chief Tamao $3.50 $2.60
Charlie's Capri $3.10
Exactor: 3 and 1 paid $42.30.
Times: 23.2, 48.3, 1:14.3, 1:21.3.
Track: Muddy.
Winner: ch g, by Craig D.-Cotton Countess, by Bright Tiny. Owner: L. W. Mattoon. Trainer: L. W. Mattoon.

COTTEN D set the pace from along the rail, entered the lane with a clear lead, but was all out to hold CHIEF TAMAO safe. The latter, never far back, finished willingly from the outside of the winner. CHARLIE'S CAPRI weakened in the stretch after showing speed throughout the early going. CHARITY LINE and BIG ED JOHNSON had only brief early speed. CARRY SABERS was always far back. Start good, won driving.

By JIM TANG

Coulea Sage ran like the favorite he was at Sandown Park Saturday afternoon but the five-year-old gelding had to wait longer than expected before he won the lion's share of the Colonist Handicap purse for owners C. B. Scott.

A power outage which occurred about 10 minutes before the scheduled start of the fifth race did more than delay completion of the card — it also cost Sandown Park a new betting record.

Although there was the daylong threat of more rain and the track was ankle deep in mud from the previous days' downpours, 5120 fans showed up on Saturday. They came to bet, and they were well on their way to a new mutuel record when a fuse disconnected on a pole not far from the grandstand.

That happened at about 2:30, and while the fixing was a simple matter which took only a few minutes, it was 4:20 before power was restored.

It was an expensive delay for the Capital City Turf Club. Mutuel sales were continued for the fifth and sixth races, but with mutuel sellers operating more slowly in the dim light and odds being announced over the public address system there was a significant drop in the wagering.

The wagering on the fourth race totalled $26,702, and it was certain to increase from there. But it dropped to $22,378 for the fifth race and to $18,691 for the sixth. And then in the hope that power would be restored in time to finish the card, meet officials ran the seventh race without wagering.

Perhaps 1000 fans left for home after a few minutes, but the handle for the day was $177,287 — and that was within $12,000 of the record set in 1966, when Sandown had its only $2 million meeting.

Coulea Sage went all the way on the front end under the urging of Kevin Furlong, who replaced Jim Arnold when the latter took off because of a mouth injury suffered in the previous race.

Speedy Gypsy Jewel tried to stay with the winner but wasn't up to it, and place money went to George Harknett's Double Dev, who moved up and was cutting into the lead steadily when she ran out of ground.

The unbet seventh, which drew a fine eight-horse field, was won by Air Flyer, who was also quick to get in front and stuck it out on a track that was heavy.

Air Flight helped make it a formful day. Only two outsiders, the not-too-aptly-named Bum Money, who paid $12 in the fifth, and Cotton D, a $17.90 winner of the ninth, managed to make it to the winners' circle.

Prices, however, remained good. Although the scratch of Rusty B Good, certain to be an odds-on favorite, left the first race with only five runners, it produced a $46.60 Exactor. There was a $60 quinella in the third race although the well-bet Quista Pow ($5.50) won it, Bum Money set up a $90.30 quinella return and the one-two paid $56.90 in the fourth race although the 3-1 Austin Tayshus won it.

HAPPY OWNER C. B. Scott (left) of Vancouver displays Colonist Handicap trophy, which he received from Mrs. Jane Scott, daughter of Colonist publisher Richard Bower, after his Coulea Sage won the feature event Saturday at Sandown with Kevin Furlong (right) up.

Davis Cup play

Canada, U.S. clinch victories

Canada defeated Colombia in doubles play Saturday in Montreal to win the best-of-five first round of the 1976 Davis Cup elimination for the North American zone.

The victory, 6-2, 9-7, 6-4, by Tony Basley of Vancouver and Rejean Genois of Quebec City followed two Canadian triumphs in singles play Friday night.

Two more singles matches will be played today.

Canada is expected to meet the powerful Mexicans — who defeated the Canadian team 4-1 in last year's first round — in the next round of elimination play.

Alvero Batencur and Orlando Agudelo represented Colombia in the doubles.

In singles Friday, Bardsley defeated Agudelo, 6-0, 6-3, 6-2, and Batencur and Power squared off in the five-hour, 20-minute duel that ended in the Canadian's favor 6-4, 22-24, 2-6, 6-3, 7-5.

The United States clinched the 1976 American Zone second-round Davis Cup tennis competition Saturday, 3-0 over Venezuela when the doubles team of Dick Stockton and Erik van Dillen defeated Humphrey Hose and Jorge Andrew.

The U.S. won the opening singles matches Friday, with Jimmy Connors and Roscoe Tanner posting wins.

BUILDING OR REPAIRING YOUR BOAT
Fiberglass MATERIALS
COMPLETE STOCK
FIBERGLASS RESIN
$10.95 Gal.
STYROFOAM ACRYLICS URETHANE EPOXIES
PELAGIC
PACIFIC. IND. LTD.
24 HURON ST.
386-1811 386-7814

Roberts in lineup

Whalers edge Toros

New England Whalers had controversial rookie Gordie Roberts in the lineup Saturday when they nipped Toronto Toros, 3-1.

Roberts, who played last season for Victoria Cougars, didn't figure in the scoring but the 18-year-old defenceman picked up one minor penalty in a World Hockey Association game at Hartford, Connecticut.

It was the first professional game for Roberts, who signed with the Whalers prior to the start of the season but was unable to play when the Cougars and Western Canada Junior League brought a suit against the Whalers.

The suit is still pending but WHA president Ben Hatskin permitted Roberts to play for Whalers because he says Roberts didn't have a legal contract with the Cougars.

Goals by Tom Webster and Fred O'Donnell and a short-handed marker by Tom Earl late in the third period gave Whalers the win.

Vaclav Nedomansky scored for Toronto.

Another former Cougar defenceman, Kim Clackson, got his first professional point, an assist, Saturday but it was a bad night for his team, the Indianapolis Racers. The Racers lost 6-4 to Denver the expansion Denver Spurs and coach Gerry Moore was fired after the game.

In other games Quebec Nordiques edged the visiting Houston Aeros, 3-2 and Edmonton Oilers beat the Fighting Saints, 3-1, at Minnesota.

In a west coast game, San Diego Mariners edged Winnipeg Jets, 3-1.

HOUSTON (2) — Don Larway (1st), Frank Hughes (2nd). QUEBEC (3) — Real Cloutier (5th and 6th), Gord Gallant (1st). Attendance: 9970.

TORONTO (1) — Vaclav Nedomanski (5th). NEW ENGLAND (3) — Tom Webster (2nd), Fred O'Donnell (1st), Tom Earl (4th). Attendance: 8564.

EDMONTON (3) — Rusty Patenaude (4th), Mike Rogers (1st), Ed Joyal (3rd). MINNESOTA (1) — Mike Walton (3rd). Attendance: 9132.

DENVER (6) — Francois Rochon (3rd and 4th), Gary Bredin (2nd and 3rd), Gary McGregor (2nd), Ralph Backstrom (1st). INDIANAPOLIS (4) — John Sheridan (1st, Reg Thomas (3rd), Dick Procaviat (1st), Bob Fitchner (4th). Attendance: 10,398.

WINNIPEG (1) — Anders Hedberg. SAN DIEGO (2) — Gene Peacosh, Norm Ferguson.

DICK SMITH

Len Ingraham, President of Victoria RV Centre, is pleased to announce the appointment of Mr. Dick Smith as Service Manager, effective immediately.

Dick comes to the largest RV Centre in Canada with 20 years service and management experience. Dick looks forward to welcoming all his friends and business associates to the new, revamped, service department at the RV Centre.

VICTORIA RV CENTRE
1080 Goldstream Avenue
In Langford

Texas Open

Logjam for lead

SAN ANTONIO, Tex. (AP) — Miller Barber shot a two-under par 70 Saturday to regain a share of the lead in the Texas Open golf tournament.

Barber, Richard Crawford, Larry Hinson, and Charles Coody, each finished the third round at nine-under-par 207 for the 7038-yard, par-72 Woodlake Golf Club course.

Just one stroke back of the leaders were Ralph Johnston, Barry Jaeckel, Rod Funseth, and Gary McCord.

Hinson was the hottest of the golfers Saturday. He tied the Texas Open 18-hole record with an eight-under-par 64.

Gil Morgan, who shared the first-round lead with Barber and was alone in first place after 36 holes, slipped to a 75 but still remained within two strokes of the co-leaders at 209.

★ ★ ★

Charles Coody	68-69-70—207
Richard Crawford	68-69-70—207
Miller Barber	66-71-70—207
Larry Hinson	70-73-64—207
Barry Jaeckel	71-67-70—208
Ralph Johnston	67-68-73—208
Gary McCord	71-70-67—208
Rod Funseth	73-69-66—208
Gil Morgan	66-68-75—209
Tommy Aaron	71-67-71—209
Don January	71-67-71—209
Lee Trevino	71-69-69—209
Rex Caldwell	72-67-71—210
Dick Rhyan	71-69-70—210
Lon Hinkle	71-66-73—210
Steve Melnyk	70-70-70—210
Bob Payne	70-71-69—210
Mike McCullough	73-67-70—210
John Mahaffey	70-71-69—210
Mike Mill	69-70-72—211
Lionel Hebert	67-71-72—211
Bobby Shaw	71-72-68—211
Doug Sanders	70-69-72—211
Dwight Nevil	72-69-70—211
Bruce Lietzke	70-71-70—211
Perry Leslie	71-71-69—211
Bobby Cole	74-66-71—211

KARATE
Original Combat Karate
Instructor from Japan, T. Ura
715 JOHNSON — 384-7612

ATTENTION GOLFERS
JOIN NOW
NO ENTRANCE FEE
SAVE $75
PLAY UNTIL MAY 1st, 1976
for dues of
$47.50
Save $12.50
CONTACT:
VINC CLARKSON
GREGARAH GOLF CLUB
4633 Prospect Lake Rd.
Phone 479-2688
For location take West Saanich Road or Burnside Road to Prospect Lake Road

RADIO COMMUNICATIONS
For Pleasure: C.B.-AM & S.S.B.
PEARCE SIMPSON-HANDIC
For Your Boat—RV—or Car
For Business: RADIO SYSTEMS
From one unit to 100 units including radio telephones and marine radios.
• SALES • SERVICE • INSTALLATION
BALL and SHEMILT ELECTRONICS LTD.
No. 1 West Burnside at Harriet 386-9414
Hours: Mon.-Fri. 8:30-5, Sat. 9-4

VICTORIA DODGE ON YATES
FRANK HAVIES
Releases Our Entire Stock of
'75 Demonstrators
Buy Right Now and Pocket Bigger Savings!

Example:
'75 DODGE DART SWINGER
2-Door Hardtop
Stock No. 5035
225 Cu. in. 6 cylinder, automatic, power steering, electric heated rear window, cinnamon metallic with parchment vinyl roof.
List $5319
YEAR-END CLEAR-OUT $4287

Example:
'75 DODGE DART SWINGER
2-Door Hardtop
Stock No. 5000
V-8, Automatic, power steering, power disc brakes, lucerne blue with white vinyl roof, blue interior.
List $6390
YEAR-END CLEAR-OUT $4987

Example:
'75 CORONET CUSTOM
4-Door Sedan
Stock No. 1481A
318 V-8 Engine, automatic, power steering, power disc brakes, blue with white vinyl top, radio, etc.
List $5847
YEAR-END CLEAR-OUT $4387

Example:
'75 CORONET CUSTOM
2-Door Hardtop
Stock No. 5019
318 V-8, Automatic, power steering, power brakes, gold metallic with black vinyl roof, wire wheel covers, black vinyl bucket seats.
Retail $6224
YEAR-END CLEAR-OUT $4997

Example:
'75 CHRYSLER CORDOBA
2-Door Sedan
Stock No. 5208
Spanish gold metallic with white Landau roof, factory air conditioning, console, automatic, steel belted radial tires, radio with stereo tape deck, loaded with options.
Retail $8041
YEAR-END CLEAR-OUT $6777

Example:
'75 DODGE MONACO
2-Door Hardtop
Stock No. 5009
Silver cloud metallic with blue vinyl interior, steel belted radial tires, automatic, 360 V-8 engine, electric heated rear window, radio, rear seat speakers, loaded with extras.
Retail $5872
YEAR-END CLEAR-OUT $4577

Plus Many More Demonstrators on Sale!
35 Brand New '75 Dodge Darts Remaining in Stock at Discounted Prices

VICTORIA DODGE CHRYSLER ON YATES
819 YATES 384-8174
Hours: Mon.-Fri., 9-9; Sat., 9-6
(Dealer Licence No. D-26252)
Dodge CHRYSLER Dodge Trucks SALES/SERVICE

Maude at Sandown

Losses down but...

Maude Neygh is beginning to wonder what can happen to her next at Sandown Park.

Things were a bit better Saturday for the Victoria housewife who has taken leave of absence for the duration of the meeting if the $200 she saved for it can be made to last, but there was a second successive loss.

It was only $1.5, and her bankroll after two days is down to $180.50, but she is thinking more of what might have been than the missing $19.50. She can be pardoned for beliving she has been jinxed.

On opening day, she lost what would have been about a $50 profit when Millcroft led in the first race and finished last to end what would have been a successful four-race parlay before it got started. Later Friday, Rishalee chucked its rider at the gate and another bet went down the drain.

Saturday also brought its misfortune. Copper Mountain cost $10 by not being able to do more than a show finish, but there were victories with Gun Music and Quista Pow. And then the power went out, and the seventh race was run without betting. It figured that Air Flyer and Craigdina would finish in that order, because that's the way Maude had them for her quinella.

And so, still undaunted, it's on to Monday. Maude plans to bet $5 to win and $5 to place on Trey Of Diamonds in the third race and No Acception in the fifth. She'll bet $2-2 on Tompion in the fourth, and couple him with Tough Magic in the quinella if the latter draws in, and she'll take Tall Squaw and Chewed Shoe in the eighth-race quinella.

The Daily Colonist HANDICAP

By JIM TANG

SANDOWN PARK, MONDAY, OCTOBER 20, 1975

THIRD DAY

Weather Unsettled **(at time of selection)** **Track Muddy**

FIRST POST TIME at 1 p.m.

FIRST RACE— SIX AND A HALF FURLONGS
Claiming, $800, maiden three-year-old fillies

CHINESE DINNER (Arnold)	123	**This likely spot to get first one**	7
NOBHILL LADY (Furlong)	115	**Just missed Friday in hard run**	6
DARK BLUE SKY (Hocken)	115	**Likely leader, could stay in front**	4
Bayanihan Dancer (no boy)	115	Looks like the best of the rest	5
Garaleen (Brownell)	115	Would be tremendous surprise	1
Ohsopink (Barroby)	120	First one here doesn't encourage	2
Nanaimo Queen (Carter)	115	Looks like a sure-fire trailer	3

SECOND RACE— SIX AND A HALF FURLONGS
Claiming, $800, three-year-olds and up

THE PIPE KING (Arnold)	123	**Should whip these if at best**	3
LAST VERDICT (Barroby)	117	**Rider change, first try here good**	6
OCEAN LORE (Furlong)	123	**Certainly able to improve on this**	7
Blessed Star (Walker)	.....*115	Veteran may get her track	1
Tough Boss (no boy)	120	Had long holiday, okay if ready	2
Four And Score (Sanchez)	123	Been recuperating, chancy bet	4
Young Hopeful (no boy)	123	This hasn't been a vintage year	5

THIRD RACE— SIX AND A HALF FURLONGS
Claiming, $800, three-year-olds and up

TREY OF DIAMONDS (Carter)	117	**Should be good card in this game**	6
SHELWOOD (Brownell)	120	**Should benefit from Friday run**	5
MAGIC CLOWN (Hocken)	120	**Best races have been on off track**	7
Scalp Hunter (Walker)	.....*115	Post helps, might get away on them	1
Ebony Nick (Miller)	.....*118	Off recent chances do seem black	2
Germans Shadow (Sanchez)	120	Can't discount, could better this	3
Shana Marie (Wolksi)	117	It's been a horrible season	4

FOURTH RACE— SIX AND A HALF FURLONGS
Claiming, $800, three and four-year-olds

TOMPION T (Carter)	115	**Repeat of first could be enough**	6
ALDER LILY (no boy)	112	**Solid threat, track no concern**	7
STRATUSFACTION (Arnold)	117	**Dropping down, poses big worry**	8
Mr. Mapleleaf (Walker)	.....*115	Took long road in last, a threat	4
Chris Elain (Charlton)	117	Latest runs lend no encouragement	1
Saucy Alicia (Barroby)	117	Certainly seems to have tailed off	2
First Contact (Hocken)	120	Tried tougher, this may be short	3
Nothing But Girls (no boy)	.....*112	Could improve, touted in first here	5
Also eligible—			
April Summer (Wolski)	117	Post hurts her running style	
TOUGH MAGIC (Carter)	113	**Don't overlook, on top if gets chance**	
Rania (Furlong)	114	Among long list of contenders	

FIFTH RACE— SIX AND A HALF FURLONGS
Claiming, $800, fillies and mares, four-year-olds and up

NOACCEPTION (Walker)	.....*114	**Her record merits this rating**	5
SMOKY OAKS (Hocken)	118	**Track no problem, should be close**	4
B. LAUREL (Salas)	121	**Would be only a small surprise**	3
Solar Deb (Barroby)	118	Appears to be best of the others	1
Polka Lily (Sanchez)	118	Figures to be here, or close to it	2
Lots To Do (Miller)	.....*113	Looks like a bit too much to do	6

SIXTH RACE— SIX AND A HALF FURLONGS
Claiming, $1,000, three-year-olds and up

PROUD MAGIC (Carter)	120	**Like him in tough-to-pick event**	3
PRINCE RICHARD (Hocken)	121	**May be placing notch too low**	2
SAMMY SPATS (Salas)	123	**Quite capable of bettering this**	4
Miss Dandylea (Arnold)	120	Has done well, not out of this	6
Scottish Crystal (Walker)	.....*116	Veteran might find this short	1
Stars Victory (no boy)	120	Looks like question of fitness	5
Ballerina Belle (Miller)	.....*113	Best would put her right close	7

SEVENTH RACE— SIX AND A HALF FURLONGS
Claiming, $1,150, three-year-olds and up

STRONG ITEM (Miller)	.....*113	**Track may suit late-running style**	7
MR. HARDNOSE (Arnold)	118	**Has run, and well, with better ones**	5
LAWDY DOC (Walker)	.....*114	**Back to best distance, has to rate**	3
Rippling Snow (Barroby)	116	Stepping up, with chance to make it	4
This Times Comet (no boy)	.....*116	Veteran might find it too short	1
Cotten D (Brownell)	113	Raced to smashing Saturday win	2
My Diamond (Carter)	112	Moving up, gets top rider to help	6

EIGHTH RACE— SIX AND A HALF FURLONGS
Claiming, $800, three-year-olds and up

CHEWED SHOE (no boy)	120	**Looks like one to beat, check rider**	7
TALL SQUAW (Barroby)	117	**Fine Friday try, should benefit**	5
VANCOUVER D (Hocken)	120	**Must stay close, don't overlook**	6
Maurice Roy (Walker)	.....*115	Veteran could with best one	1
Cactus Pete (Brownell)	123	May not be ready for the try	2
No Detail (no boy)	120	Recent not good, speed alongside	3
Cumloops (Furlong)	120	This the speed, might maintain it	4
Burnside (no boy)	120	May be prepping for longer	8
Also eligible—			
Sunday Cat (Miller)	.....*115	Surprised them on opening day	

(First four in order of selection, others in post order)

Morneaus compile striking record

By REG REYNOLDS

Four the four Morneau brothers of Victoria tenpin bowling is truly a family affair.

Orel, Moe, Dennis and Raymond are all avid tenpin bowlers and so are all the members of their families.

In all there are 18 Morneaus bowling tenpin at Mayfair Lanes, and most of them bowl two or three times a week.

The four brothers and Orel's son Dennis bowl as a team in the Wednesday Men's Commercial League and the brothers also bowl with their wives in mixed leagues.

Orel and wife Eva also have three YBC bowlers in Michelle, Robert and Gerry. Raymond and spouse Irene have three children, John, Frankie and Rosa, in bowling. Moe and Jeanette have sons Terry, Wayne and Kenny in tenpin leagues and Dennis and Darlene have an avid tenpinner in son Scott.

Besides being enthusiastic the Morneau's are also good bowlers.

Last week, Orel missed a perfect game by two points, Maurice rolled a 554 series and Irene bowled a 583 series.

Orel, bowling in the Wednesday men's league, threw 11 straight strikes but left the five and nine pins with his last ball.

The 298 did help him to a 637 series, his best since he returned to bowling three years ago.

Orel had stayed away from blowling for eight years, but was talked into joining a Sunday mixed league and now he bolws three times a week.

He rolled a couple of 600 series his first year back, but didn't roll any last year and the 637 was his first this year.

★ ★ ★

Another brother combination, **Brian** and **Ken Grexton** had big series this week at Mayfair. Ken rolled the first 700 series of the season, hitting 702 with a high game of 277, and added a 601 triple. Older brother Brian had the second high triple at Mayfair, of 644, and also rolled a 571 . . . **Tammy Painter**, with a 670 and **Gordon Ewan**, with 731, were the Victoria Fivepins Association junior bowlers of the week . . . **Ella Switzer** bowled an all spare game of 186 at Mayfair and finished with a 520 series . . . **Stan Daniels** had a single 418 at Town and Country for the high five pin game of the week but Stan missed 800 on the triplicate . . . former Victorian **Norm Goldie** continues to run hot at Nanaimo's Fiesta Lanes. Norm had 921 and 856 series this week . . . **Elly Charlesworth** is back in circulation at Rainbow Lanes in Port Alberni and she came in with her first big series of the year a 796 . . . the Victoria Fivepin Association is holding its annual match-play tournament Nov. 23 at Town and Country. A maximum 96 entries would bring approximately $1600 in prize money from the $25 entry fee . . . **Courtenay Lanes** is also holding its 12-game marathon the same day and can take a maximum of 48 entries . . . Island bowlers didn't fair well in the annual Chinook Tournament at Calgary. **Frank Levine** of Vancouver picked up the $2500 first-place money . . . **Sid Allen** of Vancouver is back from the world tenpin tournament in England, where he helped Canada earn a silver medal in the eight-man team event. Sid rolled 1592 second best on the Canadian team and **Don Lutz** of Vancouver bowled 1549 for the eight games. The women's best event was the five-women team where they managed a 10th-place finish. **Rose Aitken** of Vancouver was on the team . . . Japan and West Germany with two golds each were the only countries to get more than one gold medal. The United States which won six of eight golds last time managed only one gold at London.

Bowling Roundup

TENPINS

Mayfair

MEN: Ken Grexton 702 (277), 601; Brian Grexton 644 (231, 235) 371; Orel Morneau 637 (298); Keith Snelling 630 (222); John Wenzel 629; Gary Worth 627 (248); Wayne Graham 624; George Jensen 606; Harold Melville 600 (247); Fred Lobbezoo 596, 590; Vince Brown 595; Dave Murdoch 594; Wally Ostatychuk 594, 555; Bill Alexander 587; Henry Loo 582; Frank Miller 580; Bob Willis 580; Andy McLeary 579; Bernie Nikkels 579; Brian Barker 578; John Heryet 575; Will Mowat 574; Don Samuelson 572, 568; Don Norbury 572; Tru Semph 571; Bill Sanderson 569; Gary Barker 566; Fred Rentz 565, 554; Sheldon Nipp 560; Gary Worth 560; Wain Hayton 560; Paul Narum 560; Don Shaw 559 (222), 550; Eric Fisher 559; Charlies Cowie 557; Colin Butts 556; Chuck Bennett 556; Brian Cooper 555; Rod Caddell 555; Mario Decicclo 555; Ham Campbell 554; Maurice Morneau 554; Tom Newbegin 554; Merv Nelson 554; Art Manson 552; Dave Michell 552; Wally Weinberger 551.

WOMEN: Lorna Pollock 590; Irene Morneau 583; Shirley Lewis 568; Muriel Dodsworth 544; Isy McGillivray 533; Ev Donaldson 533; Donna Wilcox 529; Charleen McGregor 520; Ella Switzer 520; Vera Gibbons 518; Marlene Mitchell 518; Sheila Davey 515; Darlene Williams 515; Jessie Loo 514; Hazel McLeary 513; Merlene Hill 512; Bev Martin 512; Helen Ferguson 512; Betty Foreman 508; Darlene Cornett 506; Carol Newcomb 502; Coby Lobbezoo 502; Hilda Kerr 501; Emmu Plesch 500; Vera Holmes 500.

Duncan

MEN: Bob Willis 594; Bob Norton 577; Garnet Mah 575; Mike Willis 566; Ron Smillie 557.

WOMENL Bea Summers 567, 510; Dot Larsen 548; Delma Fortin 530; Carol Cleashy 510; Alice Spon 504.

FIVEPINS

Town and Country

MEN: Slim Marsden 938 (361); Dennis Parker 921 (371); Ken Jones 908 (360, 831); Don Brown 879, 802; Dave Meredith 868 (393); Jim Ross 846; Jim Starling 848; Mike Thompson 828; Bill Cool 826; John Broste 822; George Youson 815; Dave Williams 811.

WOMEN: Mark King 816 (302); Vera Lisne 806 (309); Inger Schlutter 766; Eileen Fell 796; Dot Burt 756; Deb Lawrence 751.

Fiesta

MEN: Norm Goldie 921 (365); 856; (371); Reg Glover 901; 874; Larry Sedola 831, 801; Rocky Rattini 815, Wilf Gregory 809; Ted Colthard 803.

WOMEN Shirley Clark 792 (323); Elsie Fielder 785; Kay Readshaw 761; Gail Seymour 758.

Chemainus

MEN: Les Clark 878 (418); Jay Cross 852

WOMEN: Carol Watson 816.

Rainbow Port Alberni

MEN: Joe Bridgen 855; Fred Kutsagera 834.

WOMEN: Elly Charlesworth 796; Jo Mallaterre 790; Mickey Weenling 763.

Courtenay

MEN: Four games — Don Guilbeault 1119, Jack Ball 1103; Russ Englimyer 1092.

WOMEN: High single — Kay McKenzie 338.

Big double for trainer

NEW YORK (AP) — Honest Pleasure virtually sewed up the two-year-old championship for 1975 with a seven-length victory Saturday in the $149,375 Champagne Stakes on a sloppy track at Belmont Park.

The triumph was a double for owner Bertram Firestone and trainer Leroy Jolley. Earlier in the day at Keeneland, Optimistic Gal, trained by Jolley and running in the silks of Mrs. Firestone won the $126,950 Alcibiades Stakes.

Most soccer called off

All Vancouver Island Juvenile Soccer Association matches and all but one Vancouver Island Soccer League game today have been postponed due to poor field conditions.

The VISL premier division game between front-running Powell River Villas and Cosmopolitan Royals will be played at Topaz Park with an 11 a.m. kickoff.

The Original Knight
SOLUNAR TABLES
When To Fish Or Hunt

According to the Solunar Tables calculated for this area, the best times for hunting and fishing for the next 10 days will be as follows (Times shown are Pacific Daylight Times):

TODAY			
4:30	11:00	4:55	11:20
TOMORROW			
5:10	11:45	5:35	11:55
TUESDAY			
5:55	—	6:15	12:30
WEDNESDAY			
6:40	12:55	7:10	1:25
THURSDAY			
7:40	1:50	8:00	2:15
FRIDAY			
8:30	2:45	8:55	3:10
SATURDAY			
9:25	3:40	9:50	4:10
SUNDAY			
9:25	3:10	9:50	4:05
MONDAY			
10:20	4:35	10:45	5:10
TUESDAY			
11:20	5:25	11:35	5:50

Minor periods, shorter duration, light type.
Major periods, lasting 1½ to 2 hours, dark type.

UVic girls unbeaten

VANCOUVER (CP) — University of Victoria scored two victories Saturday to remain the only unbeaten team in the Canada West University Athletic Association women's field hockey championships.

The UVic squad beat University of Alberta, 3-1, and University of British Columbia, 1-0, to run its record to 4-0 in the tournament, which ends today.

UBC beat Calgary, 3-0, Saturday to remain deadlocked with their opponents for second place. Both have 2-2 records.

The Calgarians beat University of Alberta, 2-1, in the other game to leave the losers with an 0-4 mark.

CALL NU-WAY FOR

Unitog
UNIFORM RENTALS
Add Prestige to Your Business Image
Unitog Uniforms are tailored for the key-man look, geared to today's look of competence in serving public needs. For information about uniform rentals.
PHONE 382-4266
NU-WAY CLEANERS LTD.
420 William St., Victoria
Unitog Representatives for the Greater Victoria area

NOTICE
ANNUAL MEETING
of the Greater Victoria Box Lacrosse Association
McPherson Room, Royal Athletic Park
8 P.M. SUNDAY, OCTOBER 19th
"Everyone Welcome!"

VI COACH LINES
SANDOWN PARK RACES
Every Monday, Wednesday, Friday and Saturday, until Nov. 11th
$4.00 Each Return — Includes general track admission
Coach Departs V.I.C.L. Depot 11:30 a.m.
Post Time 1:00 p.m.—Return after last Race
Arriving Victoria approximately 5:30 p.m.
Reservations by Ticket Only
385-4417
VANCOUVER ISLAND COACH LINES LIMITED

MENS
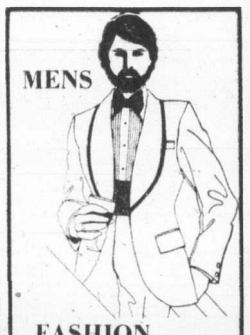
FASHION RENTALS
The Largest Stock of Formal Rentals on Vancouver Island
DORMANS
STORE FOR MEN
1328 DOUGLAS STREET
384-5311 384-8931

DON'T WAIT
INSULATE!
• Save Fuel
• Save Money
• Save Discomfort
We offer professional efficient service in home insulation!
REMEMBER
INSULATION PAYS FOR ITSELF
Call Parker Johnston for an appraisal
382-9181
PARKER JOHNSTON LTD.
1855 Blanshard Street
(next to the Memorial Arena)
"Where Parking is Easy"

You're so lucky-in-love!
Why take chances when you buy your diamond?
Unless you're an expert and know how to value a diamond, you just have to be taking risks when you play around with bargain, discount or wholesale deals.
In the diamond world, Birks has a reputation for scrupulous fair play. We just can't afford to give you anything but the best diamond value available. But with our large volume, we *can* afford to keep our prices lower than other stores!
Why take chances? Believe in Birks.
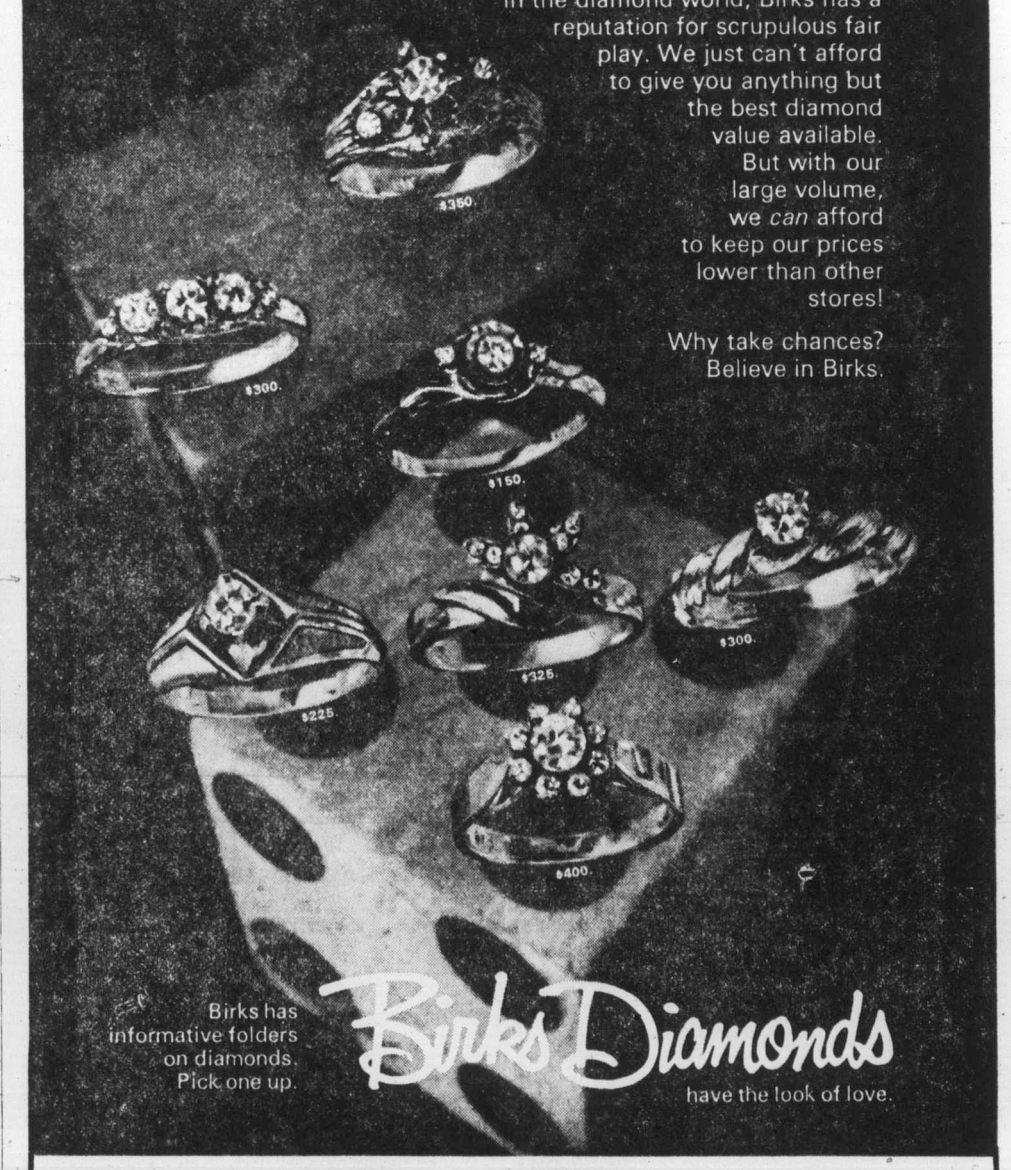

Birks has informative folders on diamonds. Pick one up.
Birks Diamonds have the look of love.
706 Yates Street CHARGEX master charge Hillside Shopping Centre

YOUNG'S AUDIO DEPT.
KLH
KLH RESEARCH TEN PRODUCTS FOR THE DECADE
SPEAKER DEMONSTRATION
Mr. Mike Brown, Vice-President, KLH Research Ten Division
Will demonstrate the New Research Ten Speakers at
12 NOON — 2 P.M. — 4 P.M. TUESDAY — OCTOBER 21st
Also on display will be the revolutionary SX2 Speakers
Flown in specially for this occasion
You Are Invited to drop in, listen and ask questions
794 FORT ST. AT BLANSHARD

Bowman sings old tune as Flyers snatch tie

Coach Scotty Bowman of Montreal Canadians was fuming for a familiar reason Saturday—he was upset at a call made by National Hockey League referee Lloyd Gilmour.

Bowman, who had a vociferous run-in with the official during last season's playoffs, was critical of a penalty assessed winger Yvan Cournoyer latt in a game with Philadelphia Flyers at The Forum.

Gilmour tagged the Montreal captain with a hooking penalty after Bill Barber sprawled to the ice with about five minutes left to play. Only 55 seconds later, Gary Dornhoefer scored on the powerplay to give the Flyers a 2-2 tie and a point in the battle of division leaders.

"He (Barber) dove on him," Bowman snapped in a post-game interview, "There's no question about it, it was a championship dive."

Dornhoefer's shot from near the right boards glanced off defenceman Don Awrey and past goalkeeper Ken Dryden. The goal was originally credited to Flyer-captain Bobby Clarke, who had passed the puck to Dornhoefer and was cruising in front of the net.

Steve Shutt and Pete Mahovlich scored for the Canadiens, who fell out of top spot in the Norris Division and Reg Leach scored the other goal for the Flyers, unbeaten in four games and leading the Patrick Division.

Canadiens started off well and took five shots at Philadelphia netminder Wayne Stephenson before the Flyers managed their first against Dryden.

Canadiens also held an edge in the third period, outshooting the Flyers 14-6, and held a 34-20 edge over-all.

In other Saturday action, Buffalo Sabres rallied for a 5-3 win over St. Louis Blues to maintain their unbeaten record; Toronto Maple Leafs surprised the visiting New York Rangers, 4-4; Lowell MacDonald scored two goals to lead Pittsburgh Penguins to their fourth straight victory, a 6-1 romp over Detroit Red Wings; Chicago Black Hawks moved to the top of the Smythe Division with a 3-1 win over Minnesota North Stars; Boston Bruins scored their first win of the season, and handed New York Islanders their first loss, with a 5-2 victory in Uniondale, N.Y., and Atlanta Flames posted their first win of the season, stopping the Scouts, 5-3, in Kansas City.

★ ★ ★

SMYTHE DIVISION

	P	W	L	A	A	Pts.
Chicago	6	2	2	2	14	16 6
Vancouver	5	2	3	0	15	16 4
Kansas City	4	1	2	1	9	13 3
St. Louis	5	1	3	1	13	17 3
Minnesota	4	1	3	0	12	16 2

PATRICK DIVISION

Philadelphia	5	4	0	1	23	14 9
NY Islanders	6	3	1	2	15	20 8
NY Rangers	5	2	2	1	12	14 5
Atlanta	5	1	4	0	10	14 2

NORRIS DIVISION

	P	W	L	T	F	A	Pts.
Pittsburgh	4	4	0	0	25	12	8
Montreal	5	3	1	1	30	13	7
Los Angeles	6	4	2	0	20	28	8
Detroit	6	0	3	3	10	22	3
Washington	6	0	5	1	19	30	1

ADAMS DIVISION

Buffalo	4	4	0	0	24	7	8
California	6	2	3	1	17	21	5
Toronto	4	2	2	0	13	18	4
Boston	4	1	1	2	14	16	4

Next games: Today — Vancouver at NY Rangers; Detroit at Philadelphia; Washington at Buffalo; Minnesota at Chicago; Toronto at Boston.

PHILA. 2, MONTREAL 2

First period
1. Montreal, Shutt (2), (Lafleur) 10:03.
Penalties: Jim Watson (P) 3:32, Bouchard (M) 11:40.
Second period
2. Philadelphia, Leach (4) 0:45.
Penalties: Risbrough (M) 0:45, Joe Watson (P) 10:05, Bladon (P) 18:45.
Third period
3. Montreal, Mahovlich (5), (Lambert, Robinson) 0:53.
4. Philadelphia, Dornhoefer (3), (Clarke, MacLeish) 15:38.
Penalties: Barber (P) 11:46, Cournoyer (M) 14:43, Bladon (P) 16:36.
Stops by:

Stephenson (P)	8	10	13—32
Dryden (M)	9	5	5—19

Attendance: 17,767.

BOSTON 5, NY ISLANDERS 2

First period
1. Boston, O'Reilly (3), (D. Smith) 4:27.
2. Boston, Nowak (1), (Schmautz) 8:57.
3. Boston, Savard (1), (Sims, Schmautz) 17:26.
4. Boston, Esposito (3), (O'Reilly, Cashman) 19:48.
Penalties: Sims (B) 5:22, Fortier (NYI) 12:49, Hodge (B) 13:06, Sheppard (B) 16:05, Nystrom (NYI) 16:59.
Second period
5. Boston, O'Reilly (4), (Vadnais, Esposito) 1:33.
Penalties: Howatt (NYI) 1:02, Fortier (NYI) 2:52, Sims (B) 9:55, Vadnais (B) 14:15, Harris (NY) 15:48, B. Smith (B) 17:09, Howatt (NYI) 18:50
Third period
6. NY Islanders, Westfall (2), (Parise, Drouin) 6:45.
7. NY Islanders, Nystrom (2), (St. Laurent, Hart) 10:52.
Penalties: none.
Stops by:

Gilbert (B)	6	13	8—27
Resch (NYI)	14	15	6—35
Gilbert (B)	6	13	8—27

Attendance: 14,865.

ATLANTA 5, KANSAS CITY 3

First period
1. Atlanta, Ecclestone (1), (Meehan, Dryskow) 7:00.
2. Kansas City, Nolet (3), (Charron, Bergman) 17:16.
Penalties: Houde (KC) 5:24, Comeau (A) 10:26, Kea (A) and Paiement (KC) 18:30.
Second period
3. Kansas City, Rota (2), (Charron) 0:56.
4. Atlanta, Kea (1), (Meehan) 9:33.
5. Kansas City, Burns (1), (Paiement, Johnson) 10:26.
6. Atlanta, Quinn (1), (Lysiak, Comeau) 11:46.
Penalties: St. Saveur (A) 4:32 and 12:30.
Third period
7. Atlanta, Bennett (3), (Quinn, Romanchych) 18:34.
8. Atlanta, Carriere (1) 19:48.
Penalties: Quinn (A) 15:59, Comeau (A) 19:32.
Stops by:

Myre (A)	5	5	7—17
Herron (KC)	9	10	7—26

Attendance: 7036.

NY RANGERS 1, TORONTO 4

First period
1. Toronto, McKenny (1) (Hammarstrom) 3:34.
2. New York, Middleton (3) (Gilbert, Vickers) 9:34.
3. Toronto, Hammarstrom (1) (Turnbull, Ferguson) 16:15.
Penalties: Hickey (NY) 2:04; Bednarski (NY) 5:29; Seiling (T) 8:51; Salming (T) 9:24; Glennie (T) 16:40.
Second period
4. Toronto, Ashby (2) (Boutette, Stoughton) 6:02.
5. Toronto, Weir (2) (McKenny, Sittler) 11:59.
Penalties: Dunn (T) 6:27; Greschner (NY) 10:14; Boutette (T) 15:10.
Third period
No scoring.
Penalties: Ferguson (T) 1:53; Boutette (T) 8:04; Toronto bench penalty 11:22; Neely (T) 15:48; Stemkowski (NY) 19:16.
Shots stopped by:

Giacomin (NY)	7	7	6—20
Thomas (T)	12	16	15—43

Attendance: 16,316.

CHICAGO 3, MINNESOTA 1

First period
1. Chicago, Redmond (1), (Bordeleau, Marks) 10:52.
Penalties: Tallon (C) 1:40, Hicke (M) 3:51, Rombough (M) 5:29, O'Brien, (M) 10:08.
Second period
2. Minnesota, Hextall (2), (Goldsworthy, Hicke) 6:41.
3. Chicago, Hull (1) 16:49.
4. Chicago, Boldirev (4), (Redmond, Tallon) 18:52.
Penalty: O'Brien (M) 17:35.
Third period
No scoring.
Penalty: White (C) 7:32.
Stops by:

Esposito (C)	10	6	11—27
LoPresti (M)	10	9	3—22

Attendance: 10,596.

DETROIT 1, PITTSBURGH 6

First Period
1. Pittsburgh, Macdonald (4) (Apps, Pronovost) 1:03.
2. Pittsburgh, Kelly (2) (Hadfield, Stackhouse) 16:13.
Penalties: Giroux (D) 15:15; Pronovost (P) 19:15.
Second Period
3. Detroit, Bloom (1) (Giroux) 1:29.
4. Pittsburgh, MacDonald (5) (Hadfield) 10:59.
Penalties: Kelly (P) 4:16; Watson (D) 10:24; Dubano (P) 12:06; Burrows (P) 16:27.
Third period
5. Pittsburgh, McManama (1) (Stackhouse) 12:41.
6. Pittsburgh, Hadfield (3) (Kehoe) 14:43.
7. Pittsburgh, Pronovost (1) (Apps) 19:10.
Penalties: Bloom (D) 2:59; Burrows (P) 11:48; Durbano (P) 17:10.
Shots stopped by:

Rutherford (D)	8	9	6—23
Plasse (P)	16	12	10—38

Attendance: 11,018.

BUFFALO (5) — Rick Martin 2, Gil Perreault 2, Craig Ramsay. ST. LOUIS (3) — Brian Ogilvie, Red Beranson ,Bob MacMillan.

CALIFORNIA (3) — George Pesut, Gary holt, Al MacAdam. LOS ANGELES (5) — Marcel Dionne 2, Bob Berry, Gary Sargent, Butch Goring.

Spectrum surprises B.C. school champs

Spectrum upset B.C. champion Centennial Centaurs in an exhibition high-school soccer match Saturday at Spectrum.

The host built a 4-1 lead and then held on fir a 4-3 victory over the Coquitlam squad.

Julius Karpati, leading scorer in the Victoria league, scored twice and Dan Hood and Wayne Reeve scored once each for Spectrum, which led, 3-1, after one half.

Tom McCloskey, Andy Sears and Gordon Barkley scored for Centennial which finishes its Victoria tour with a 1-1 record, having downed Reynolds Roadrunners, 4-1, on Friday.

Thunderbirds close to another crown

University of B.C. Thunderbirds have taken a stranglehold on their second straight Canada West University Athletic Association rugby championship.

Thunderbirds, 50-9 winners over University of Alberta in the four-team tournament Friday, thumped University of Calgary, 16-3, Saturday at Centennial Stadium to remain the only unbeaten team.

UBC will meet University of Victoria Vikings and Alberta will play Calgary in final matches of the round-robin competition today. The Alberta teams meet at 1 p.m., the B.C. sides at 3 o'clock.

Vikings are 1-1 following Saturday's 26-12 loss to Alberta, also 1-1.

Gary Hiroyama the Thunderbirds with two tries, Graham Taylor scored a try and Preston Wylie kicked two conversions as UBC broke away from a 6-3 lead at the half. Jim Walls kicked penalty goals for Calgary.

Don Baynes scored two tries for Alberta and Frank Smith and Lyndon Davidson added a four-pointer each. Kelly Flock kicked two conversions and a penalty goal and Rick Couch accounted for all the Viking points with four penalty goals. Alberta held a 16-6 edge at the half.

Rugby clubs tie Ellis Cup match

Castaways and Oak Bay Wanderers played to a 6-6 tie Saturday in a Victoria Rugby Union first-division match at University of Victoria.

Al Brown scored a try and Cliff Yorath booted the conversion for Castaways and Gillie Greig kicked two penalty goals for the Wanderers.

The match was part of the annual competition for the Ellis Cup, which goes to the first-division team scoring the most tries in the round-robin competition.

In other action Saturday, Agrarians, James Bay and Nanaimo won second-division matches while first-division James Bay Athletic Association scored a 45-6 win over Portland Pigs in an exhibition match at Macdonald Park.

Agrarians trimmed UVic Saxons, 16-6, at UVic, James Bay II blanked Castaways, 3-, at Macdonald Park and anaimo scored a 25-1 win over CFB Esquimalt at Colville Road Park.

Scorers:

FIRST DIVISION

CASTAWAYS (6) — Al Brown, try; Cliff Porath, conversion. OAK BAY (6) — Gillie Greig, two penalty goals.

SECOND DIVISION

AGRARIANS (16) — Brian Cox, two tries; Craig Foicke, try, Garry Betteridge, two conversions SAXONS (6) — Mike Shepherd, try, Jon Baldwin, conversion.

JAMES BAY (34) — Don McLaren, three tries, Drew Dempster, two tries, Matt Flynn, try, Brent Johnson, two tries and a conversion.

NANAIMO (25) — Barry Lawton, try, John Haynes, try, Stan Jones, try, Bill Youson, try, Dave Kelpin, try, Danny Fulla, penalty goal and conversion. CFB (10) — Jack Kent, try, Gord Reekie, two penalty goals.

EXHIBITION

JAMES ABY (45) — Casey Walt, two tries, Ron McGinnis, try, Craig Dalziel, try, Chuck Shergold, try, Wayne Scotney, try, Rod Fiddick, try, Barry Robbins, three penalty goals and four conversions. PORTLAND (6) — Clive Larson, two penalty goals.

Boxing Club tops Blues at Chemainus

CHEMAINUS — Brian Hamilton scored three goals Saturday lifting London Boxing Club to a 6-3 victory over Chemainus Blues in a South Island Big Six Hockey League game at Fuller Lake Arena.

The first-place completely outplayed the last-place Blues and held a 43-13 edge in shots over the first two peiods.

Bob Martin, Gerry Blanchette, and Graham Brown scored the other Boxing Club goals while Dave Griff, Daryl Hixon and Frank Clark scored for Chemainus.

Spence Simmons was outstanding in a losing effort in goal for Chemainus.

Hockey scores

AHL
Baltimore 6, Providence 3.
Richmond 6, Hershey 2.
International
Saginaw 4, Flint 0.
Toledo 2, Dayton 1.
North American
Cape Cod 7, Philadelphia 4.
Johnstown 5, Binghamton 1.
Beauce 8, Maine 4.
CHL
Dallas 4, Tulsa 3.
Ontario Major J.
Kitchener 3, Toronto 2.
B.C. JUNIOR
Nanaimo 10, Merritt 3.

Esquimalt club soccer champs

Esquimalt is the Canadian Forces soccer champion for 1975.

Representing the Pacific region in the week-long tournament at Colville Road Park, Esquimalt defeated Trenton, 5-3, Saturday to finish the five-team, round-robin event with a 4-0 record.

Bernie Caspick Bob Laws, Jim Gerhardt, Peter Okopski and Bill Stewart scored for Esquimalt, which pulled away from a 2-2 tie at the half.

In an earlier match, 1974 champion Valcartier, Que., edged last-place Gagetown, representing the Atlantic region, 2-1, to finish at 2-2.

Ontario finished at 1-3 and Cold Lake, Alta, the Prairie representative, had a 3-1 record.

FINAL

	P	W	L	F	A	Pts.
Pacific	4	4	0	16	7	8
Prairies	4	4	1	13	7	6
Quebec	4	2	2	8	8	4
Ontario	4	1	3	3	13	2
Atlantic	4	0	4	2	12	0

T-Birds win

BUTTE, Mont. (AP) — British Columbia fullback Gordon Penn scored three times Saturday to lead the Thunderbirds to a 34-15 victory over Montana Tech in exhibition college football.

NOW KODACOLOR PROCESSING IN VICTORIA
No need to send them to Vancouver. For fast photo service bring your film to us today. A first in Victoria
Electric Eye Ltd.
1006 Broad Street Between Eaton's and The Eaton's Parkade
Open Fridays 'til 9
386-0333

OPEN SUNDAY
10 a.m. to 9 p.m.
mandel
on Douglas opp. Woodwards
382-8276
OPEN 7 DAYS A WEEK 'TIL 9 P.M.

Mr. Big 'n Tall
SPOTLITES
Government and Johnson
Victoria
388-5933
LEATHERS
Sizes 40 to 54
Some with zip-in lining.
from $100
Chargex Mastercharge American Express

BRITISH COLUMBIA PHYSICAL FITNESS AND AMATEUR SPORTS FUND and the BRITISH COLUMBIA SOCCER ASSOCIATION

Invite Applications for the Position of

PROVINCIAL TECHNICAL DIRECTOR

DUTIES:

To be responsible for up-grading coaches throughout the Province in school, club, and community programs through the vertical (technical) certification program of Soccer, and to co-operate with the Provincial Co-ordinator of Coaching Development in the horizontal (theory) British Columbia Coaching Development Program; to assist the British Columbia Soccer Association in organizing competition commensurate with the needs of the sport; to encourage and help extend participation in soccer at all levels; when required, to assist in the establishment of Provincial representative soccer teams; to establish a communication system with all coaches and related groups and to distribute the latest in research, technical and performance information.

QUALIFICATIONS:

Extensive background in sport, particularly in soccer with an aptitude for administration.

SALARY:

Commensurate with qualifications. In the range of $16,068.00 to $18,600.00 per annum.

APPLICATION:

Please send your application by personal letter to: British Columbia Physical Fitness and Amateur Sports Fund, Legislative Buildings, Victoria, B.C. Your letter should state salary expected and give full details of your education and experience.

Applications must be submitted by November 15, 1975

SK Kmart
A Division of the S.S. KRESGE COMPANY Limited
Early Bird WINTER TIRE PAIR SALE
QUALITY BUILT NATIONAL BRAND MADE SNOW TIRES AT LOW, LOW "EARLY BIRD" MONEY SAVING PRICES. SAVE $7.00 to $10.00 A PAIR
4 DAYS ONLY WHILE SUPPLY LASTS

STAR STREAK "78" WINTERBELT
Double belted for extra mileage, wide tread "78" series profile, sure grip high traction treads, single stripe whitewall.
36 MONTH TREAD WEAR GUARANTEE
REG. DISCOUNT PRICE $61.00 PAIR
SPECIAL $54.00 PAIR SIZE E78-14
SAVE $7.00

STAR STREAK "78" PREMIUM
4-Ply nylon construction, side tread "78" series profile, full depth high traction treads, single stripe whitewall.
24 MONTH TREAD WEAR GUARANTEE
REG. DISCOUNT PRICE $53.00 PAIR
SPECIAL $46.00 PAIR SIZE E78-14
SAVE $7.00

OTHER SIZES	REG. DISCOUNT PRICE	SALE PRICE	OTHER SIZES	REG. DISCOUNT PRICE	SALE PRICE
F78-14	65.00 Pair	56.00 Pair	F78-14	55.00 Pair	48.00 Pair
G78-14	69.00 Pair	56.00 Pair	G78-14	59.00 Pair	51.00 Pair
H78-14	73.00 Pair	63.00 Pair	H78-14	63.00 Pair	54.00 Pair
F78-15	65.00 Pair	58.00 Pair	F78-15	55.00 Pair	48.00 Pair
G78-15	69.00 Pair	60.00 Pair	G78-15	59.00 Pair	51.00 Pair
H78-15	73.00 Pair	64.00 Pair	H78-15	63.00 Pair	55.00 Pair
L78-15	79.00 Pair	70.00 Pair			

SNOW TIRES FOR COMPACT CARS—ONE LOW PRICE $43.00 PAIR
SIZES: 6.00-12, 6.50-13, A78-13, C78-13

PRESTONE GLYCOL PERMANENT ANTI-FREEZE GALLON SPECIAL 5.88
WINDSHIELD WASHER ANTI-FREEZE GALLON SPECIAL 1.44
QUAKER STATE SUPER BLEND MULTIGRADE OIL QUART SPECIAL .94
GAS LINE DE-ICER 4-oz. can 4 cans for SPECIAL .99

You can put your trust in Kmart Auto Centres
We're car people.

TRUCK TIRES

	SUMMER HIWAY	WINTER HILUG
670x15 6 Ply	$32.95	$39.95
700x15 6 Ply	34.95	38.95
650x16	32.95	36.95
750x16 8 Ply	47.95	49.95

477-5113
University Heights Shopping Centre
3986 Shelbourne Street (Saanich)
Victoria, B.C.
STORE HOURS:
10 a.m. to 10 p.m. Monday to Friday
9 a.m. to 10 p.m. Saturday

Frantic tour of Vancouver clubs

By KING LEE
Colonist Reporter

True, last weekend's jaunt to Vancouver was mainly for Elton John.

But we decided not to let Saturday night go to waste and took in a couple of other acts.

Taking first things first, there was no other word to describe John than superb. Don't take my word for it, ask the other 35,999 who attended Sunday or Monday night at Pacific Coliseum. About the only bad word to come out of here came from the typewriter of the Vancouver sun critic who somehow found something to criticize.

I looked back to my April 25, 1971 review I did of an Elton John concert in Vancouver and I noticed that it was in the Agrodome on April 23 of that year and drew a capacity crowd of 5,400 people.

I also noticed it was John with Dee Murray and Nigel Olsson and that he had a warmup act. Not last Sunday at Pacific Coliseum. It was strickly Elton John, backed by nine people, belting it out for three and a half hours.

Tom Middleton, the Victoria singer who also took in the weekend, perhaps hit the keynote of the John concert when he compared that crowd to the crowd at Empire Stadium when the mop-top Beatles appeared there back in the mid-1960's. He said people in those days recalled the audience just screamed and the music was never really heard. At Sunday's John show, the noise was deafening before and after each number, but during, it was silent. They appreciated John the songwriter and musician as well as John the entertainer.

Now to Saturday night's frantic dash from one place to another.

It was to the PNE Garden Auditorium first and the Stampeders, who got added hype from the appearance of Wolfman Jack, the gravel-voiced regular from television's Midnight Special.

If there was anything that surprised me about the Stampeders, its the fact they were "heavier" in their music than Sweet City Woman, their original hit. They showed they could also get into the meatier type of rock and roll music and got added help from an ear-splitting quadraphonic sound system which didn't miss a thing.

The system plus an interesting light show helped make the Stampeders a viable evening by itself.

But before the ringing could really die down in the eardrums, it was off to the Cave Supper Club and the Righteous Brothers, Bill Medley and Bobby Hatfield.

Back together again after a not-so-successful stint as singles, the duo were at the end of a 10-day engagement at the Cave and came up with a good act despite professed headaches on both parts.

Medley is still as deep-voiced as ever and they still sound as great as when they originally came up with hits such as Little Latin Lupe Lu and You've Lost That Lovin' Feelin'.

Medley soloed on Georgia On My mind and Hatfield did Ebb Tide by himself and together, they were just right for the atmosphere of the room.

It was a pleasant way to withdraw from the noise injection at the first concert, sort of like methadone treatment of the eardrums.

□

The highly-popular Status Quo group has cancelled out of their engagements in Victoria and Vancouver, but Isle of Man Productions Inc. of Vancouver has found a more-than-adequate replacement with The Strawbs.

With the Strawbs are R.E.O. Speedwagon and Journey and the three groups will play at Memorial Arena this Wednesday starting at 8 p.m.

If you'll recall, the last show put on by Paul Merks and his Isle of Man company was the July 25 concert which drew about 5,500 for J. Geils Band, Status Quo and Ayres Rock.

OPEN 7 DAYS A WEEK
FOR BREAKFAST, LUNCH AND DINNER
BANQUET FACILITIES AVAILABLE
the King's Den restaurant
655 DOUGLAS STREET 388-4488
Overlooking Thunderbird Park
AMPLE FREE PARKING

AN INTRODUCTION TO
THE ASCENDED MASTERS
AND THEIR TEACHINGS
Given by Mr. and Mrs. David Benson, World Travellers and Lecturers, on behalf of the Ascended Brotherhood and their instrument.
REV. KEITH MILTON RHINEHART
TUES., OCT. 21, Red Lion Motor Inn
The most important day of your life may be at hand
$5 Donation requested but not mandatory

UNIVERSITY OF VICTORIA
presents
Moonchildren
by Michael Weller
at
PHOENIX THEATRE
Oct. 24 through Nov. 1 8:00 P.M.
Mature Entertainment — Coarse Language
Tickets: $2.50; Students: $1.50;
Sunday and Monday: 2 for 1.
Phone 477-4821 10:00 P.M.-3:00 P.M. daily.

Opening Soon
in the
Executive House
Dining In a Truly Old English Atmosphere at
Bartholomeus
777 Douglas Street

the art of onisbaro deguchi
(1871-1948)
and his school
ceramics, paintings, calligraphy and textiles
through oct. 26
art gallery of greater victoria
384-4101 1040 moss street

An Evening of
Music by Candlelight
a Programme of Madrigals, Folk Song Settings, and Short, Light Choral Selections
Amity Singers
Under the direction of
Jon Washburn
At the Empress Hotel Crystal Ballroom
8:30 p.m.
Tuesday and Wednesday, October 28th and 29th
Tickets: $5.50 per person (includes refreshment and cheese)
Tickets available from Modern Sound Records
766 Fort Street
and at the door

MEMORIAL ARENA
SUNDAY
PUBLIC SKATING
2:30-4:00 p.m.
8:15-10:00 p.m.

SUNDAY JAZZ
From VAN. THE FRAZER McPHERSON Trio
featuring
OLIVER GAGNON
WYATT RUTHER
DOORS 6:30
Full Facility Cover Includes Dinner
HARPO'S CABARET
15 BASTION SQ.

G.R. PEARKES Arena 3100 TILLICUM 386-6664
PUBLIC ICE SKATING
TUESDAY
3:30-5:00 p.m.
WEDNESDAY
7:00-9:00 p.m.
PARENTS and TOTS
Monday 1:30-3:00 p.m.
Wed., Fri. 10:00-11:30 p.m.
Learning Carts Available

NOW OPEN FROM 9 A.M.-4:30 P.M. DAILY
MARINA
DINING LOUNGE
• BREAKFAST • LUNCH • AFTERNOON TEA
OPEN 5:30 p.m. FOR EVENING DINING
Reservations 598-4511
ON BEACH DRIVE IN OAK BAY

The Coach & Four Restaurant
19 Bastion Square, Victoria, B.C.
WEEKEND FEATURE DINNER
SUNDAY, OCT. 19th
• Soup • English Mixed Grill
• Trifle • Beverage
$8.95 per person
RESERVATIONS 388-5832

John Minshall Presents
the toronto dance theatre
brilliant productions
beautiful lighting and elegant sets
TUES., OCT. 28th-8:00 p.m.
McPHERSON PLAYHOUSE
Tickets $5.50, $4.50, $3.50; Students, Senior Citizens $1 off
Available McPherson Box Office and Victoria Ticket Centre
(25¢ Service Charge at Eaton's)
A Presentation of the Touring Office of the Canada Council

Family Style DINING
Enjoy satisfying, inexpensive dining out often — at SCOTT'S, downtown.
OPEN 24 HRS. EVERY DAY
SCOTT'S RESTAURANT
650 Yates at Douglas

Come . . . step back in time at the
Charles Dickens
MOTOR INN
Full Dining Facilities
8:00 A.M. to 2:00 P.M.
5:00 P.M. to 9:00 P.M.
our prices are reasonable
our decor cultural
make your reservation
now 386-1391
241 GORGE RD. E.

MALAHAT CHALET
WEEKEND FEATURE
• SALISBURY STEAK
With onion rings and mashed potatoes. Beverage and dessert included.
$3.25 per person
9:00 a.m. - 7:00 p.m.
7 DAYS A WEEK
15 Scenic Miles north of Victoria . . . right on the Island Highway
For Reservation
478-3386

RAVEN's is
"Off to the Races!"
In the tradition of the RAVEN's Sunday Buffet, this Sunday we salute Victoria's own Sandown Park. Our award-winning chefs have prepared a superb buffet feast fit for the Sport of Kings. Maitre d' Savo will be pleased to accept reservations for RAVEN's Salute to Sandown. Buffet 5:00 to 9:00 p.m. with plenty of free underground parking. Join us!
Raven's
FINE DINING LOUNGE
Harbour Towers 345 Quebec St. 386-7444
Victoria's Newest Inner Harbour Landmark

SPEND CHRISTMAS AT
The George Inn
QUALICUM BEACH
2 NIGHTS — 3 DAYS $75.00 A COUPLE
Arrive Christmas Eve. All meals Dec. 25, Breakfast & Lunch Boxing Day. (Deluxe Rooms add $10.00)
STAY THROUGH THE WEEKEND —
Combine above with our Mini-Weekend Package and save an additional 10%.
-Write: John Newell, Mgr. Box 327
QUALICUM BEACH, B.C. — 752-9238

The George Inn
QUALICUM BEACH
MINI HOLIDAY WEEKEND
arrive Friday evening and enjoy: Friday Night Accommodation, Saturday Breakfast, Saturday Dinner and Dance, Saturday Night Accommodation, Sunday Breakfast.
$64.95 for 2 people
(for deluxe rooms slightly higher)
Adjacent to a 9-Hole Golf Course — Indoor Pool — Sauna Bath — Convention and Banquet Facilities.
Write: John Newell, Mgr. Box 327
QUALICUM BEACH, B.C. — 752-9238

OPEN SUNDAYS 5-9 P.M.
DINING WITH A DIFFERENCE
Gay Nineties Spare Rib House
WHERE KEN PEAKER AND ROLLY McINTOSH
Plays Your SING-A-LONG MUSIC
A SPARKLING ATMOSPHERE For
PERSONALIZED MUSICAL HAPPENINGS
World-Famous SPARERIBS — Full Dinner Menu
825 Burdett — CHERRY BANK HOTEL — 385-5380

COME
GO-KARTING at
KARTLAND
SATURDAY and SUNDAY
12 Noon to 10 p.m.
Figure 8 Track with Overpass
479-1122
DOUGLAS at VANALMAN
Next to Douglas Golfland

CJVI/900
Presents Live in Person
DONNA FARGO AND THE Fargo Express
JOHNNY PAYCHECK WITH DON ADAMS and the Lovemakers
Special Guest Star
WILF CARTER
ROYAL THEATRE—OCT. 21, 8:30 P.M.
Advance Tickets at Memorial Arena

★ BREAKFAST ★ LUNCHES ★ DINNERS
◆ Specializing in Afternoon Tea Crepes
Steaks, Seafood and Casseroles
Open 7 a.m.-5 p.m. Mon.-Sat.
Sunday 7:00 a.m.-8:00 p.m.
The SUGAR'D MULE RESTAURANT (Res)
740 Burdett
386-9951
located in the Chateau Victoria

FULL FACILITIES FOR BANQUETS and DINNER PARTIES
★ Breakfasts ★ Luncheons and Dinners
Specializing in afternoon Tea crepes
open 8 a.m.-7:30 Mon.-Sat.
The Red Swing RESTAURANTS
386-1662 (Res.) 1011 Broad Street

FAMOUS ARTISTS • FAMOUS ARTISTS •
MEMORIAL ARENA
FRIDAY, NOVEMBER 7 AT 8:30
DIRECT FROM GLASGOW
SCOTLAND ON PARADE
COMPANY OF 30
STARRING
Folksinging guitarist Alasdair MacDonald and concert singing star Isla St. Clair
All seats reserved,
$5.00, $4.00, $3.00

ROYAL THEATRE
SATURDAY, NOVEMBER 8 AT 8:30
VICTOR BORGE
with
MARYLYN MULVEY
All seats reserved,
$6.50, $5.00

TICKETS NOW ON SALE AT
The Memorial Arena
MacPherson Playhouse
The Victoria Ticket Bureau
in Eatons
9 A.M. - 5 P.M.
Daily except Sunday
FAMOUS ARTISTS • FAMOUS ARTISTS •

Sax player at Harpo's

Twenty-four years after his first engagement at The Empress, saxophone player Frazer MacPherson will perform tonight at Harpo's Cabaret, 15 Bastion Square, with his trio.

During the intervening years MacPherson has played with Ella Fitzgerald, Tony Bennett and Lena Horn as well as leading the house band at The Cave, in Vancouver, for 20 years and working with CBC radio and television.

Most recently he has played with The Irish Rovers, Rolph Harris and Tommy Common's Musical World series.

His trio includes bass player Wyatt Ruther who has played with Dave Brubeck, Count Bassie, Buddy Rich and Duke Ellington. Ruther now lives in Vancouver.

Rounding out the trio is guitarist Oliver Gagnon, graduate of Berkeley School of Music, Boston, and featured performer with the Pacific Salt group.

Admission is $4 general and $3 for members of the Victoria Jazz Society and includes dinner. Doors open at 6:30.

□

A performance by Mexican mimist Gerardo Avila, originally announced as being last week, will be featured Friday in the Greater Victoria Art Gallery where he will appear in a concert of solo works a 8 p.m.

Avila will also be featured Monday through Friday from noon to 4 p.m. in Open Space Gallery, 506 Fort, when he will be joined by eight other mimists. The series of mime situations through the afternoon are intended for audience participation.

Admission is by donation to the performers and the audience is invited to take their lunch. Coffee is provided by the gallery.

□

The Amity Singers, a 26-member choir under the direction of Jon Washburn, will again present an evening of music by candlelight in the crystal ballroom, The Empress, at 8:30 p.m. Oct. 28 and 29.

An event which was nearly sold out last year, this year's concert will include madrigals, folk songs from around the world and light choral selections.

Another highlight will be Purcell's Catches for men's voices balanced by Daniel Pinkham's Five Canzonettes for female voices.

Audience members will sit at tables for six.

The Amity Singers are one of 46 amateur choral groups in Canada receiving Canada Council grants this year.

The ensemble will receive $2,500 for choirmaster's pay and fees of professional soloists and accompanying instrumentalists.

Canada Council grants are awarded to choirs once a year on the basis of artistic quality, improvement shown since last application, amount of public support and contribution to the cultural life of he community.

Twiggy gave up sewing

By ROBERT MUSEL

LONDON (UPI) — Lesley Hornby was only 15 but no one could sew men's trousers like she could. Her boyfriend, Nigel Davies, was so struck by this talent he conceived an idea that he believed would lead them to fortune.

Lesley would make a batch of trousers and he would sell them from a pushcart in the Sunday morning market called Petticoat Lane.

Alas for all this budding tycoonery, a photographer named Barry Lategan fixed young Lesley in his view finder. When he developed his picture a great many things began to happen.

They are still happening 11 years later.

Nigel changed his name to Justin de Villeneuve. Lesley, whose slender arms and legs earned her the nickname Twigs, became "Twiggy," a world-famous model, star of the film The Boy Friend, a television star in Britain and as of this month a recording star.

Justin — now her former boyfriend — still manages her career. Her new boyfriend, she relates in her autobiography "Twiggy," is U.S. actor Michael Whitney.

At the time of writing the only thing she really wanted in the world, she said, was to marry him and have children. In that order.

Not all her frineds are thrilled about her choice of Whitney, more than 20 years older and whose roots are in the United States while Twiggy's career is mostly here. Twiggy says love will conquer all the problems obvious to those who know the couple.

Twenty-six is pretty young for a definitive autobiography, but Twiggy had a little time on her hands and turned out a chatty, readable account of her life thus far, putting in the aitches she drops in face-to-face conversation.

When the idea of modeling first came up she said she went to see a famous woman magazine editor.

"Well, I don't think you'll ever make a model," said the editor. "You're too small, clothes will never fit you."

Still dubious, the editor put Twiggy under a retaining contract at $20 a week anyway. To Twiggy this was the high road to financial stability.

"I'd make trousers the rest of the week and the magazine would pay me enough to live on," she said.

She did not forsee the "Twiggymania" that caused her to be mobbed in New York and required her to have half a dozen bodyguards for protection.

However, she now realizes she disarmed U.S. news reporters when they asked what she thought of her slenderness and she replied with the innocence of youth: "Well, it's not what you'd call a figure, is it?"

Twiggy is cheerfully frank about the mixed reviews on her films, the early business decisions that led nowhere, the breakup with Justin when she met Michael. A lot of money came her way but she gives no hint of how much she managed to keep.

Top 20 in Victoria

This Week	Last Week
1. Could It Be Magic	Barry Manilow (1)
2. Train	Shooter (4)
3. Bad Blood	Neil Sedaka (7)
4. Ballroom Blitz	Sweet (2)
5. I'm Running After You	Major Hoople (6)
6. At Seventeen	Janis Ian (3)
7. Get Down Tonight	KC and Sunshine Band (10)
8. Black Superman	Johnny Wakelin (5)
9. Feelings	Morris Albert (15)
10. What The Hell I Got	Michel Pagliaro (13)
11. I'm Sorry	John Denver (14)
12. Midnight Blue	Melissa Manchester (8)
13. Who Loves You	Four Seasons (17)
14. Mr. Jaws	Dickie Goodman (9)
15. Ain't No Way To Treat A Lady	Helen Reddy (16)
16. Jive Talkin'	Bee Gees (11)
17. Rainbows, Pots Of Gold	Studebaker Hawk (19)
18. Why Can't We Be Friends	War (12)
19. The Homecoming	Hagood Hardy (18)
20. Lyin' Eyes	Eagles (N)

(N) — denotes new entry onto Top 20.

Victoria's ENTERTAINMENT GUIDE

BUTCHART GARDENS. AUTUMN! Just about the most beautiful, most colourful time of the year in these famous gardens. Should it shower, don't worry, there's free use of umbrellas for everybody. Usually warmer out here, too! Open every day 9 a.m. to 5:00 p.m. Plan now for one of your happiest outings!

BUTCHART GARDENS, KNOWN THROUGHOUT THE WORLD FOR THEIR INCREDIBLE BEAUTY . . . EVER CHANGING, ALWAYS LOVELY! Skilful planning, dedicated gardeners pooling their ideas and knowledge, keep them that way week after week, season after season. Developed from an old abandoned limestone quarry over half a century ago, they have grown to become one of the world's most unusual, written about, talked about, admired attractions.

BUTCHART GARDENS. Snack & Coffee Bar open daily.

FRIENDS ARRIVING? Take them to see these lovely gardens. One of the nicest and most appreciated ways to entertain.

THE OLD FORGE—including "The Coal Bin," "Boiler Room," "The Blacksmith Shop," "The Birmingham Bicycle Shop" and more. Dancing 6 nights a week to the fabulous sounds of the Brothers Forbes and Friends in one of Canada's largest and most luxurious night clubs. Strathcona Hotel, 919 Douglas St. 383-7137

THE BACCHANALIA — Victoria's No. 1 Rock 'N Roll Club. 905 Esquimalt Rd. 388-6684

"SUNDAY SMORGASBORD"
G. McDowalls — Esquimalt Rd. at Head St.
Tam O' Shanter
SINGALONG & DANCE
THURS., FRI., SAT. — 9 P.M.-2 A.M.
SUNDAY 5 P.M.-10 P.M. (Smorgasbord, Floorshow and Singalong. $5.50, Children under 10, ½ price)
RES. 383-2022 — "COME ON TO THE TAM".

VICTORIA CONSERVATORY OF MUSIC
CLASSICAL GUITAR WORKSHOP
Monday, October 20, 7:30 p.m.
In The Auditorium
admission free!
a recital by students, faculty and participating visitors will be included in this introductory workshop.
More information: 595-2151

Informative advertising helps lower the price of goods.
CANADIAN ADVERTISING ADVISORY BOARD

Advertising helps make jobs.
CANADIAN ADVERTISING ADVISORY BOARD

11 12 1 10 2 9 3 8 4 7 6 5
GROCERIES OPEN 24 HOURS AT QUONLEY'S
GOV'T. at FISGARD

OPEN FOR LUNCH
MON.-FRI. 11:30-2:00
DINING
MON.-SAT. 5:00-11:00
GEORGE'S PIANO ROOM
MON.-SAT. 5:00-1:00
with RICHARD DOLLARHIDE
Pianist and Vocalist — From 7-12:30
GEORGE'S BAVARIAN DINING LOUNGE.
1020 JOHNSON or 1021 PANDORA
383-7121

VIDEO EQUIPMENT RENTALS
STV
FOR
• Drama Productions
• Sports Coaching
• Conferences
• Business
592-6522

THE VICTORIA Symphony ORCHESTRA
Conductor LASZLO GATI
and the incomparable
TRETYAKOV

"A GIANT AMONG HIS GENERATION . . . A KING IN THE MAKING" Vancouver Sun
"HE WILL HAVE NO PEER AMONG VIOLINISTS OF THIS CENTURY" Long Island Press
APPEARING AT THE ROYAL THEATRE
Sunday 19 October 2:30 p.m.
Monday 20 October 8:30 p.m.
Fanfare Pour La Peri ..... Paul Dukas
Funeral March ..... Edvard Greig
VIOLIN CONCERTO No. 2 ..... Prokofieff
Classical Symphony Op 25 ..... Prokofieff
VIOLIN CONCERTO No. 4 D Major ..... Mozart
Les Preludes. Symphonic poem ..... Liszt
Just once in a lifetime — everyone should hear the violin played as Tretyakov plays
This pair of concerts sponsored by CANADA SAFEWAY
THIS IS THE SECOND CONCERT OF OUR MAGNIFICENT 35th ANNIVERSARY SEASON

HUNGRY? ?
10 oz. NEW YORK or 10 oz. TOP SIRLOIN
soup and salad bar
coffee or tea
LOOKS GOOD? looks BETTER at
5.95
Dominion HOTEL
RESERVATIONS
700 Block Yates 384-4136

HARPO'S CABARET
NOW APPEARING
"STONEBOLT"
DOORS 9 P.M.
385-5333
15 BASTION SQUARE

DID YOU KNOW THAT
EACH STUDENT WOULD PAY ANOTHER TWO DOLLARS A WEEK IF WE DIDN'T GET OUTSIDE HELP?
VICTORIA CONSERVATORY OF MUSIC
1050 Joan Crescent
Phone 595-2151

HURRY, ENDS WED.
STREISAND & CAAN
How Lucky Can You Get!
Funny Lady

THE LIFE OF FANNY BRICE
MUSICAL DRAMA
Warning: Some swearing (B.C. Dir.)
DOORS OPEN 6:30
MATURE FEATURE, 6:45 AND 9:05
CLOSED SUNDAY
OAK BAY 2184 OAK BAY AVE 598-2213
ADULTS $2.50 STUDENTS $2.00 — O. AGE $1.00 CHILDREN $1.00

EUROPE'S BIGGEST SENSATION: THE EROTIC CIRCUS IS HERE!
IN COLOR

THE LOVE SHOW TOWN
LOVE SCHOOL
RESTRICTED COLOR
Warning—Nudity and completely concerned with sex. R. W. McDonald, B.C. Director
LOVE SCHOOL AT 7 & 9:45
HOTTEST SHOW AT 8:20
FOX CINEMA 382-3370

"flipper's new adventure"
PLUS
The animal kingdom escapes from the zoo and winds up in everybody's back yard.
"ZEBRA IN THE KITCHEN"
CHILDREN'S MATINEE
SAT. and SUN., OCT. 18 and 19
SHOWTIME 1:00
ALL SEATS $1.00
TOWNE Cinema
382-5922 · Douglas & Humboldt in Nootka Court

IS IT FUNNIER THAN "BLAZING SADDLES"? YOU BET YOUR

IF YOU DON'T STOP IT... YOU'LL GO BLIND!!!
IT IS!
WARNING: CRUDE SEX COMEDY!
NIGHTLY AT 7:00 and 9:00
in Nootka Court
382-5922 · Douglas & Humboldt
TOWNE Cinema

HAIDA 808 YATES STREET — GENERAL
JOHN WAYNE · KATHARINE HEPBURN
A HAL WALLIS Production
ROOSTER COGBURN (...and the Lady)
SUN. 1:30. 3:20. 5:15. 7:20. 9:25
MON. THRU THURS. NIGHTLY AT 7:00, 9:10

ODEON 2 780 YATES STREET
CHARLES BRONSON · JAMES COBURN
COLUMBIA PICTURES PRESENTS
A LAWRENCE GORDON Production
HARD TIMES
Mature — frequent violent scenes (B.C. Dir.)
SHOWTIMES: 1:30, 3:05, 5:00, 7:10, 9:10

COUNTING HOUSE CINEMA 1 — BROAD AT BROUGHTON
"THE OTHER SIDE OF THE MOUNTAIN"
Starring MARILYN HASSETT and BEAU BRIDGES
GENERAL
SHOWTIMES 7:10, 9:15

COUNTING HOUSE CINEMA 2 — BROAD AT BROUGHTON
"NICKEL RIDE"
PLUS
"BUTCH CASSIDY AND THE SUNDANCE KID"
MATURE—Occasional Violence —(B.C. Dir.)
COMPLETE SHOW AT 7:30

ODEON 1 780 YATES STREET — GENERAL
Startling proof that we are not alone in the universe . . .
FROM THE BEST SELLING BANTAM BOOK NOW A MAJOR MOTION PICTURE
produced by Alan Landsburg productions
MATINEES SAT. & SUN. AT 1:30, 3:10, 5:00
NIGHTLY 7:00, 9:00
THE OUTER SPACE CONNECTION

CINEMA SHOWCASE
The story Buford Pusser wanted told...
Mature—frequent violence and coarse language. R. W. McDonald, B.C. Director
PART 2
WALKING TALL
ADDED DRIVE-IN FEATURE
"FLATFOOT"
SUN. 1:30, 3:15, 5:10, 7:05 and 9:10
GATES 7:30 SHOW 7:45
CAPITOL 805 Yates 384 6811
TILLICUM DRIVE-IN Burnside at Tillicum 382 7531

THE MASTER GUNFIGHTER
MATURE—frequent violence. R. W. McDonald, B.C. Director
SUNDAY AT: 3:00, 5:00, 7:00 and 9:00
MONDAY AT: 7:00 and 9:10
CORONET 838 Yates 383 6414

GENERAL
WALT DISNEY PRODUCTIONS "THE APPLE DUMPLING GANG" ENDS SUNDAY!
SUN. AT 7:10, 9:15
ROYAL 805 Broughton 383 9711
NO FILM SHOW MONDAY

The WALT DISNEY comedy caper of the year AND the magical cartoon classic!
GENERAL ENTERTAINMENT
WALT DISNEY PRODUCTIONS
One of our Dinosaurs is Missing
TECHNICOLOR
©1975 Walt Disney Productions
Released by BUENA VISTA DISTRIBUTION CO., INC.
THE DOUBLE DISNEY FUN STARTS WEDNESDAY!
WALT DISNEY'S CINDERELLA
TECHNICOLOR®
ROYAL 805 Broughton 383 9711
CHILDREN $1.25

MORGAN

FRED BASSET

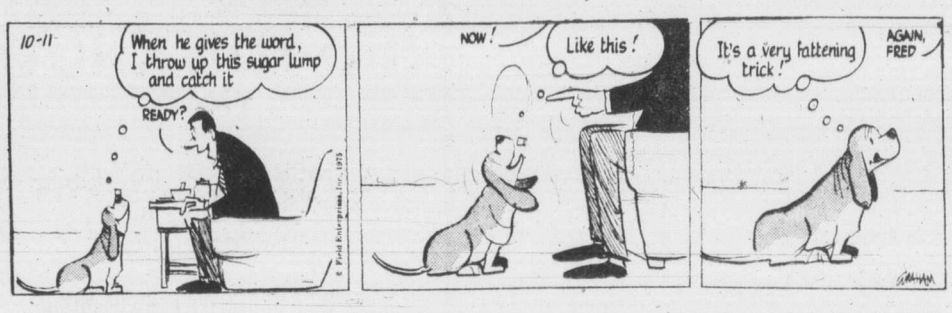

JUDGE PARKER

ARCHIE

RIP KIRBY

TUMBLEWEEDS

MARY WORTH

HI and LOIS

KERRY DRAKE

MOMMA

M. V. Chesnut's Garden notes

VEGETABLE BOOK (E. W., Victoria)

About the best book on vegetable gardening I have run across for our climate is Gardening for Food, by W. G. Smith, published by Charles Scribner's Sons, New York. Any bookseller, if he hasn't it in stock, can order it for you.

It isn't often a garden book can be both practical and entertaining, but Mr. Smith — a resident of Victoria — succeeds admirably.

POTATO TROUBLES (J. D., Saanichton)

Those freckle-like spots just under the skin of your potatoes are due to either common potato scab or to a disease known as skin spot.

These are skin infections, and while they don't affect the flavor or wholesomeness of the potatoes, they are very unsightly and cause a lot of wastage, as it is necessary to peel the spuds so much more thickly to get down to clean flesh.

To avoid this trouble next year, start with newly purchased certified seed potatoes, and DO make sure they are not stored in the same bin, box or bag as the old scabby tubers, for these potato skin diseases are highly contagious.

While it would be very much safer to plant on a different piece of ground next year — one which has never borne a crop of scabby potatoes — I realize this is seldom possible in the average backyard garden.

But don't lime the potato portion of your vegetable plot, nor use any hen manure on this piece of ground, as these materials seem to create conditions favorable to the spread of the disease.

I don't know of any better way to protect potatoes against scab than to cover each seed piece in its furrow with a good shovelful of half-rotted leaves or half-ripe compost before filling in with soil.

★ ★ ★

Your rhubarb roots for forcing may be dug up now and simply left on the soil surface exposed to the weather until the third week in January. At that time, plant them in boxes of rich fibrous loam soil and grow in a darkened basement.

While this is the most commonly used method for producing out-of-season rhubarb, the plant can also be forced in situ.

Clean away a rhubarb plant of all remains of last year's topgrowth, then cover it with a bottomless barrel.

Fill loosely with dry peat moss, dry straw or with zonolite insulation, then cover the top of the barrel with either tough plastic or roofing paper to keep out the rain.

Actually, there isn't much demand for out-of-season rhubarb nowadays, for frozen rhubarb is very nearly as good as the fresh.

★ ★ ★

LAWN TROUBLES (S.McP., Brentwood Bay)

As I understand your problem, you purchased an adjoining strip of property from your neighbor which had been his gravel driveway, and you used this strip to extend your lawn.

Well-meaning friends told you to spread top soil right over the hard-packed surface of the driveway and sow your grass seed.

Such a lawn can never be truly successful, for the surface of the driveway should have been broken up thoroughly first.

The strip will show up unfavorably, expecially in hot, dry weather, as no moisture can percolate upward or downward through the hardpan.

I am told that the routes of the old Roman military roads in England can be seen quite clearly from the air because of the poor growth in the meadows above their ancient hard-packed surfaces.

If stripping the sod and cultivating the subsoil is not practicable, I suggest you break up the hardpan by making holes thorugh the sod with a crowbar and sledge hammer, spacing the holes about eight inches apart each way.

Art Buchwald

WASHINGTON — Last week I had a kidney stone attack. I wouldn't have even mentioned it except that an alert urology correspondent picked up the story, and it made the news wire. So many people have written in asking what a kidney stone attack really feels like that I decided to try to explain it in terms that the layman can understand.

A kidney stone is about the size of a tiny pebble to everyone except the person who has one. To this person it is the size of the Rock of Gibraltar. In fact many people when they get a kidney stone attack scream out, "I've got a piece of the Rock."

There are two kinds of kidney stones. One is made up of uric acid and the other of calcium. Doctors can differentiate between the two, but patients can't nor at the time of an attack do they give a damn. If you've felt one kidney stone, you've felt them all.

This is what seems to happen as far as the victim is concerned. He is going along minding his own business when suddenly, out of nowhere, a mountain forms in the kidney which, as I said feels like the size of the Rock of Gibraltar.

★ ★ ★

The kidney reacts angrily to this interference with its function and tries to push the rock into what might be described as the Suez Canal. Obviously the Suez Canal cannot accommodate the Rock of Gibraltar, and without any warning war is declared between the kidney and the rock.

An urgent message is sent on the hot line from the kidney to the rock: "Unless you get out of our canal immediately, we will attack with everything we have in our organ."

The rock sends back a one-word reply, "Nuts!"

The patient, who is a horrified neutral spectator to this exchange, tries everything to achieve peace. He paces up and down, rolls to and fro and eventually tries to climb the wall in hopes that the kidney and rock will come to their senses.

Using Kissinger diplomatic tactics, the patient tries to persuade the rock that if it will just move a few inches down the canal, the kidney will not try to break it up.

But the rock is adamant and demands tremendous concessions in exchange for withdrawing from its position.

★ ★ ★

"How do I know" the rock asks, "that if I move from where I am now I will not be driven into the sea?"

The victim assures the rock the kidney has no intention of pushing it into the sea. All the kidney wants to do is live in peace with the lower part of the body. As long as the rock doesn't try to prevent the kidney from doing its work, the rock can live in the bladder for as long as it wants to.

If negotiations fail and the rock refuses to move, then a UN doctor is called in who immediately fires a volley of Demerol or some other painkiller into the bloodstream.

This does not stop the war between the rock and the kidney, but it gives some shelter to the innocent, while the kidney tries to push the enemy out of its territory. This can only be done with gallons of water which the kidney forces against the rock.

★ ★ ★

If the good guy (kidney) wins, the rock will retreat and even sue for peace. If the rock is able to repulse the water attack and hold its own, then the kidney will have to surrender, which means handing over negotiations to neutral medical people.

It would be nice to report that once a kidney stone has lost a battle others would learn their lesson. But unfortunately this is not the case. Even though my kidney moved the enemy to a safe place, I distinctly heard in my Demerol stuper the rock say to the kidney, "I may go down the drain, but there's a lot more of us where I came from."

Sydney Harris

Little things I learned en route to looking up other things:

That in most American states a hairdresser requires two years of training before getting a licence, but in many cities all a policeman requires is a high-school diploma and a few weeks training.

★ ★ ★

That in the next 15 years alone, the number of Americans who will have passed their 80th birthday will treble, and the surplus of elderly widows (over the number of elderly widowers) will grow to eight million.

★ ★ ★

That the "White House" in Washington was not called that until Teddy Roosevelt's administration in 1902.

★ ★ ★

That the current president of France, Valery Giscard d'Estaing, was born in Germany.

★ ★ ★

That in the U.S. the use of "anti-anxiety" drugs is escalating at the rate of seven million prescriptions a year. (This is the annual increase, mind you, fety" drugs is escalating at the rate of tions.)

★ ★ ★

That the mathematics of population increase is dangerously deceptive: for instance, an annual net population increase of 3 per cent sounds comfortably small, yet with it **the population doubles every 24 years.**

★ ★ ★

That present TV transmitters emit only horizontal signals, which account for "ghosts" and fuzzy reception; a new system involving both horizontal and vertical signals will soon eliminate such distortion.

★ ★ ★

That in Shakespeare's day, only 10 per cent of the population lived beyond the age of 40; indeed up to the begining of the 20th century, 15 per cent of all children died during their first year, and another 15 per cent before adolescence.

That today, for the first time in American history, migration to the nonmetropolitan areas is greater than migration from rural to metropolitan areas.

★ ★ ★

That on an occupational ratio, more members of the clergy are convicted of motoring offenses than members of any other single calling.

★ ★ ★

That wild rice, the epicurean fancy, is a member of the grass family and of a totally different genus from ordinary rice.

★ ★ ★

That of an estimated nine million crimes committed in the U.S. last year, only 1½ per cent of the perpetrators were imprisoned — and even with that tiny fraction, prisons are explosively overcrowded.

★ ★ ★

That of all human cells, only cancer cells (ironically enough) seem capable of eternal life when suspended in a culture.

James Bacon's Hollywood

HOLLYWOOD—There was a buzz along the NBC corridors that Chico and the Man star **Freddie Prinze** was on a star trip and rewriting the hit show's script.

Not so. Here's the real story.

Freddie is writing Chico dialogue but strictly as an original writer. He submitted a story line to the story editor and it was accepted. So now he's doing a full script.

He expects to write another original during the season. And he also wants to direct one show, too.

I talked to Freddie several weeks ago and he told me he's spending more time writing than he is with girls, which is a real shame since he dates that gorgeous **Lisa Farringer**.

★ ★ ★

Jimmy Grippo, Caesars Palace resident magician and psychic, has come up with a bunch of bar bets you can't lose.

Here are a few:

"I'll bet I can jump across the street." Walk across the street and jump.

"I bet I can stay under water for 10 minutes. Hold a glass of water over your head for ten minutes.

"I bet I can write a longer word than you can." write "A longer word than you can."

"I'll bet I can tell you the score of the game before it starts."

The score is nothing to nothing before it starts.

Just thought I would toss something educational in the column.

★ ★ ★

Someone sent me a newspaper clipping quoting a Newport Beach psychiatrist as saying that **Robert Young** is so popular with viewers as Marcus Welby, MD that he could run for president—and maybe win.

It's not generally known by Bob once was asked to run for public office at about the same time **Ronnie Reagan** blossomed politically. He refused and elected to become the highest paid doctor in the country.

Heard from a reliable source, he gets $150,000 a house call.

★ ★ ★

Tisa Farrow and **Gayle Hunnicutt** have been sets as **Stu Whitman**'s feminine costars in Tony Siatta, which Security Films is now shooting in Canada.

Tisa is doing the role for which **Tiffany Bolling** was originally signed. Tiffany was seriously injured recently when her horse fell on her the day before she was due to leave for Montreal.

All kinds of news from Montreal and Tony Siatta. **John Saxon**'s TV movie Black Christmas played there and the local TV station, in plugging the show, named the hotel where Saxon was staying.

It doesn't take many fans calling at all hours of the night to put out an SOS—and the hotel refused to screen calls. So now John and is wife have moved to a hotel that does screen calls.

Children, dad die in blaze

MALONE, N.Y. (AP) — Four children and their father died in a fire at their two-storey home in northern New York. Only the children's mother survived. Laura Gallien, 38, was rescued by firefighters after her husband, Francis 39, led her to the window, authorities reported. Gallien then returned into the house in a vain attempt to save their children.

Manchester United on top as Rangers, West Ham lose

LONDON (AP) — Manchester United defeated Arsenal 3-1, Saturday and moved into a two-point lead in the race for the English soccer championship.

Stuart Pearson, newly chosen for the England national squad, scored the goal that made it 2-1 for Manchester in the First Division game.

United's closest rivals, Queen's Park Rangers and West Ham, both lost. So Manchester leads with 19 points, and Rangers, West Ham and Derby 17 each.

Derby, the defending champions, moved into strong contention with a 3-2 win over Wolverhampton. Kevin Hector scored two of Derby's goals.

Manchester United has played one more game than the three teams in second place. On goal average, however, Queen's Park Rangers are second, West Ham third and Derby fourth.

Rangers, Scotland's European Cup representative, lost, 2-1, at Motherwell, and Celtic, in the Cup-Winners' Cup, was trailing by 2-0 at home to Hibernian when fog caused the match to be abandoned with five minutes remaining.

Leicester City, seeking its first league win of the season, was held to a 1-1 draw at Ipswich, and Tottnham Hotspur, which has not won a home match since the opening day of the season led Manchester City by 2-0 but the opposition rallied for a 2-2 tie.

Leeds United, two goals down after 10 minutes against Birmingham City, fought back for a 2-2 draw with goals by Trevor Cherry and Norman Hunter.

Bristol City, winning 4-1 at York with three goals by Paul Cheesley, took over top spot in the Second Division from Sunderland, which dropped a 1-0 decision to Bristol Rovers.

Rangers were a goal up against Motherwell in their Scottish Premier League match after only eight minutes. But two second-half Motherwell goals slid Rangers to their second successive defeat.

Celtic was lucky to escape defeat. Goals by Billy Bremner in the 26th minute and Joe Harper in the 75th appeared to have made the match safe for Hibernian.

There was crowd trouble in both these matches. Just before the abandonment of the Celtic game spectators spilled onto the field, and in the Rangers' match missiles were thrown on the pitch just before the interval.

The referee threatened to take the players off, but Rangers' captain John Greig appealed to the fans and saved the match.

★ ★ ★

ENGLISH LEAGUE

Division I

Birmingham 2 Leeds 2
Burnley 1 Queen's PR 0
Coventry 0 Liverpool 0
Derby 3 Wolverhampton 2
Everton 2 Aston Villa 1
Ipswich 1 Leicester 1
Man United 3 Arsenal 1
Middlesbrough 3 West Ham 0
Newcastle 5 Norwich 2
Sheffield U 0 Stoke 2
Tottenham 2 Man City 2

Division II

Bolton 2 Notts C 1
Bristol R 1 Sunderland 0
Charlton 3 Oldham 1
Chelsea 2 Blackpool 0
Luton 1 Fulham 0
Notts F 3 Southampton 1
Orient 1 Carlisle 0
Oxford 0 Blackburn 0
Portsmouth 1 Hull 1
West Brom 1 Plymouth 0
York 1 Bristol C 4

Division III

Aldershot 2 Colchester 2
Cardiff 2 Sheffield W 0
Grimsby 2 Brighton 1
Halifax 0 Hereford 1
Millwall 3 Rotherham 1
Peterborough 4 Bury 0
Port Vale 1 Chesterfield 1
Preston 0 Crystal P 0
Shrewsbury 1 Gillingham 0
Walsall 1 Chester 0
Wrexham 2 Swindon 0

Division IV

Barnsley 4 Reading 2
Bournemouth 4 Tranmere 2
Bradford 1 Stockport 2
Brentford 1 Southport 0
Crewe 1 Scunthorpe 0
Doncaster 2 Swansea 1
Exeter 3 Hartlepools 1
Huddersfield 2 Newport 1
Northampton 1 Lincoln 0
Rochdale 2 Watford 1
Workington 1 Cambridge 0

SCOTTISH LEAGUE

Premier Division

Aberdeen 2 St. Johnstone 0
Celtic 0 Hibernian 2 (abandonded after 85 minutes due to fog)
Dundee U 1 Dundee 2
Hearts 2 Ayr 1
Motherwell 2 Rangers 1

Division I

East Fife 4 Clyde 3
Falkirk vs. Hamilton, ppd., fog
Kilmarnock 2 Arbroath 1
Montrose 2 Dunfermline 2
Partick 0 Airdrieonians 1
Queen of S 0 Morton 1
St. Mirren 3 Dumbarton 2

Division II

Albion 1 Stirling 1
Alloa 1 Berwick 0
Clydebank 2 Stenhousemuir 1
Cowdenbeath 0 East Stirling 1
Forfar 4 Queen's Pk 1
Meadowbank 0 Raith 1
Stranraer 4 Brechin 2

IRISH LEAGUE

City Cup

Distillery 1 Portadown 3
Ballymena U 1 Glentoran 2
Cliftonville 1 Crusaders 0
Coleraine 7 Larne 0
Glenavon 1 Bangor 2
Linfield 1 Ards 0

Captain sparks rugby win

SHAWNIGAN LAKE — An opportunistic try be captain Ian Leitch gave Shawnigan Lake an 8-4 triumph over Brentwood College in an independent schools first XV exhibition rugby match Saturday.

Neil Ware, for Shawnigan, and Ken McAllister, for Brentwood, exchanged tries in the first half but in the second half Leitch intercepted a Brentwood pass on the 35-yard line and made a hard run for the winning points.

It was the first loss for Brentwood while Shawnigan remains unbeaten.

Rose Bowl wins

NEWMARKET, England (AP) — Rose Bowl held off late challenge by Allez Gance to win the Champion Stakes on Saturday. The winning filly finished a length ahead of Allez France, a five-year-old mare, who was three lengths ahead of Ramirez.

New format for world hockey

WARSAW, Poland (AP) — A meeting of the directorate of the International Ice Hockey Federation, Saturday approved a new system for the World Ice Hockey Championships.

Eight teams, the Soviet Union, Czechoslovakia, Sweden, Finland, the United States, West Germany, East Germany and Poland, will play a full round robin of matches next April.

The four top teams will dispute the world title while the bottom four will play for places fifth to eighth. The last team will be replaced by the winner of group B.

There was no discussion of possible Canadian participation in the competition. The directorate also made arrangements for the Olympics.

The 12 starters will play elimination games and the six winners will contest top places while the losers will play off for the places seventh to 12th.

The Olympic pairings match Bulgaria and Czechoslovakia, Japan and Finland, Poland and Romania, Switzerland and West Germany, Yugoslavia and the United States and the Soviet Union and Austria.

St. Michael's tops visitors

Mike Jawl kicked two penalty goals and Grant Jones scored a try Saturday to help St. Michael's University School to a 10-0 win over visiting St. George's of Vancouver in an independent high school rugby match.

In other matches, the St. Michael's second XV scored a 12-0 win; St. Georges posted a 8-4 decision in a third XV match, won an under-16 match 16-0, scored a 26-0 win in junior colts and an 18-0 victory in an under-14 contest.

NEW TRAFFIC SIGNALS

McKENZIE AVENUE AND GLANFORD AVENUE

Traffic signals will commence flashing operation on Monday, October 20, 1975 and will commence full cycling operation on Wednesday, October 22, 1975 at intersection of McKenzie Avenue and Glanford Avenue.

C. T. Warren
Municipal Engineer
The Corporation of
the District of Saanich

Sands . . . seven Chapels

Dedicated to Service

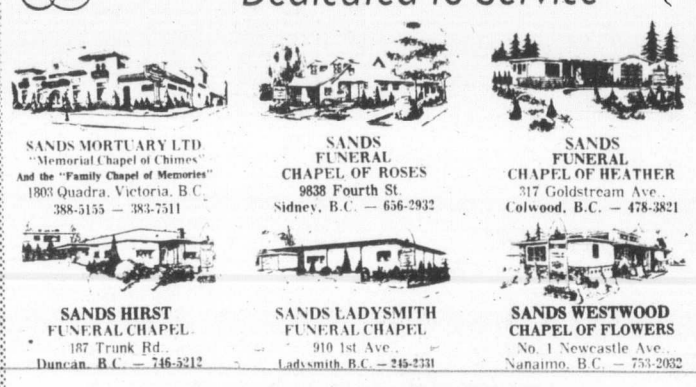

SANDS MORTUARY LTD.
"Memorial Chapel of Chimes"
And the "Family Chapel of Memories"
1803 Quadra, Victoria, B.C.
388-5155 — 383-7511

SANDS FUNERAL CHAPEL OF ROSES
9838 Fourth St.
Sidney, B.C. — 656-2932

SANDS FUNERAL CHAPEL OF HEATHER
317 Goldstream Ave.
Colwood, B.C. — 478-3821

SANDS HIRST FUNERAL CHAPEL
187 Trunk Rd.
Duncan, B.C. — 746-5212

SANDS LADYSMITH FUNERAL CHAPEL
910 1st Ave.
Ladysmith, B.C. — 245-2331

SANDS WESTWOOD CHAPEL OF FLOWERS
No. 1 Newcastle Ave.
Nanaimo, B.C. — 753-2032

YOUR COMMUNITY FUNERAL CHAPELS
Independently family Owned and Controlled — Since 1912

YOU CAN EXPECT A GREAT DEAL from CORNELL

60 BRAND NEW 1975 CHEVY NOVAS

- SEDANS • COUPES
- HATCHBACKS
- V8s and 6s

EXAMINE:
Stock No. 52-932
Brand New '75
Chevy Nova
2-Door Coupe

CLEAROUT PRICE **$3789**

CORNELL CHEV-OLDS LTD.

3050 DOUGLAS (Across from Mayfair) 385-5777 Dealer Licence No. D-3162

Improved decors begin in our Bargain Stores

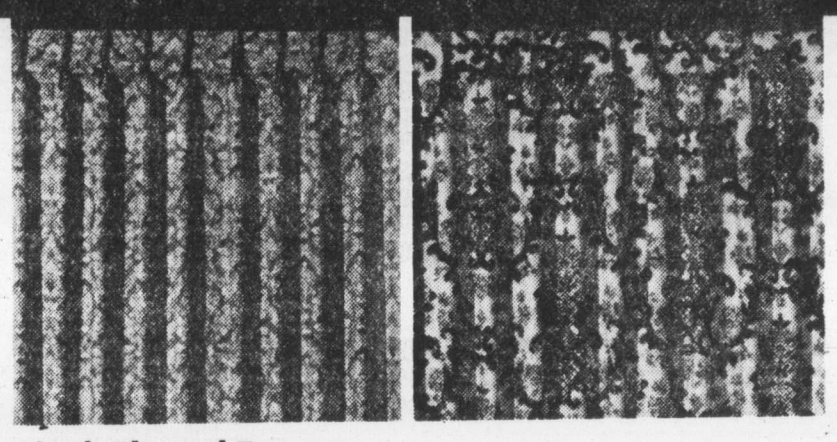

Pinch Pleated Drapes
Be a window watcher when you put up these bright, first quality drapes. They're hand washable and self-lined, with foam back. Choose from 2 patterns in decorator colors.
48x84 Sale Price 13.77 — 96x84 Sale Price 27.77 — 144x84 Sale Price 40.77

Flannelette Sheets
Finely woven, first quality sheets in hard-wearing 100% cotton flannelette. Choose from soft shades of white, pastel pink, blue or yellow. Flat or fitted sizes.
Twin Sale Price 4.99
Double Sale Price 6.44

Comforters
Lightweight yet warm first quality comforters with 100% rayon top, non-slip 100% cotton flannel back and 100% polyester fill. Machine washable. Fresh floral patterns with solid shade backs.
Twin Sale Price 11.44
Double Sale Price 14.44

Pillows
First quality, lightweight pillows are machine washable, with a soft, resilient 100% polyester filling and 100% rayon cover in assorted floral patterns. Choose from 2 popular sizes.
Petite Sale Price 3.59
Regular Sale Price 3.99

Bath Towels
Take advantage of the manufacturer's clearance on first quality, color fast terry towels. In a good selection of attractive patterns and colors to brighten up your bathroom.
Sale Price 3.33

Bedspreads
Quality quilted top 'spreads in a plain skirted style are washable, with a 100% cotton top, 100% polyester filling and 100% nylon back. In a wide array of patterns and shades.
Twin Sale Price 15.44
Double Sale Price 16.88

Odd Size Carpets
Cover those bare floor areas with a colorful carpet. Irregulars are foam or jute backed. Assorted piles and shags in the group, mostly 100% nylon. In a variety of shades.
9x12 Sale Price 61.99
Other sizes on sale at similar savings.

Blankets
Warm and lightweight first quality blankets in thermal or regular styles. Machine washable/dryable blend of 50% rayon/50% nylon. 80x100. Assorted solid shades.
Sale Price 8.88

Pre-Cut Fabrics
Washable fabrics ideal for T-shirts or blouses. 50% cotton/50% polyester blend or 100% polyester. Choose from an assortment of patterns and colors. Irregulars. 1¼ yard x 60".
Sale Price 2.66

Woodward's BARGAIN STORE ON THE MAYFAIR MALL
NO PHONE, MAIL, OR C.O.D. ORDERS
PERSONAL SHOPPING ONLY. NO DELIVERIES

WOODWARD'S 1.49 DAY TUESDAY

EXAMPLE

CHRISTMAS CARDS — Assorted designs in each box. Box 1.49

LEGGO 99 PCE. SET — This 99 pce. set makes an ideal starter set. Each 1.49

DRAPERIES

45" POLYESTER PLAIN SHEERS AND OPEN WEAVES ..... yd. 1.49
POLYFOAM CUSHION FORMS — 14" round or square, 2½" thick ..... 2 for 1.49
45" PRINTS — In assorted colours ..... yd. 1.49
38" BURLAP — 100% jute in assorted colours ..... 1½ yds. 1.49
COTTON SATEEN LINING — In ivory or white ..... 1½ yds. 1.49
DECORATOR CUSHIONS — Exciting variety of colour and fabrics. Each 1.49

LINENS AND DOMESTICS

TOWELS — Plain terry; hibiscus print, persian rose, jaquard. Bath 1.49
Hand ..... 2 for 1.49
Face ..... for 1.49
TABLECLOTHS — 36"x36" cotton. Each 1.49
CHECKED COTTON TEA TOWELS — ..... 3 for 1.49
TEA TOWELS — Striped, 16"x27", pkt. of 4 ..... 1.49
TEA TOWELS — 28"x28" cross broder, pkt. of 3 ..... 1.49
PILLOW CASES — White, plain hem. Pair 1.49
SCATTERMATS — For kitchens and bathroom. Each 1.49

FLOOR COVERINGS

CANDY STRIPE RUNNER — Approx. 22" wide, candy stripe design. Latex backed. lin. yd. 1.49
CLEAR PLASTIC RUNNER — Protect your rugs and carpets clear, cleated approx. 27" wide ..... 2 feet 1.49
DOUBLE FACE TAPE — 1½"x4 yds. per roll; ideal for installing rugs, mats, tiles etc. ..... 2 for 1.49

CRAFTLAND AND ART NEEDLEWORK

WOODSONIA BABY — Popular plain or sparklespun twist approx. 1-oz. ball ..... 3 for 1.49
DOMINO CROCHET COTTON — White or ecru; size 10, 20, 30 ..... 2 for 1.49
WOODWARD'S 3-PLY ACADIA — Easy care, machine wash and dry; acrylic yarn; approx 1-oz. ball ..... 3 for 1.49
WOODWARD'S 4-PLY AURORA — Easy care 100% acrylic yarn; approx 1-oz. ball ..... 3 for 1.49
WOODSONIA SPORTS YARN — Large colour range, machine washable dryable acrylic yarn; approx 1-oz. ball ..... 3 for 1.49
SUPER WESTERN — Knits to all knitting worsted patterns, 100% acrylic, large colour range, approx 2-oz. ball ..... 2 for 1.49
THUNDERBIRD YARN — 4-ply rug and sweater wool, 100% wool shrink resistant and moth proof; approx. 4-oz. skein. Each 1.49
WOODWARD'S DOUBLE KWICK — 100% acrylic machine washable and dryable; approx. 2-oz. ball ..... 2 for 1.49
MILK STOOLS — Ideal for children or decoration. Each 1.49
PLASTIC FOAM CHIPS — Approx. 1-lb. bag ..... 2 for 1.49
SHREDDED POLYESTER FIBRE — Approx. 1-lb. bag. Each 1.49
PAINT BY NUMBER KITS — Crylics 11 and Velvet 200. Each 1.49

SEWING NOTIONS

MAGIC LINT BRUSHES — With adjustable handle. Each 1.49
THREAD — 300 yard spool ..... 3 for 1.49

DRESS FABRICS

CUT LENGTHS — Cut length fashion fabrics. Each 1.49

TOYS

METAL TRUCKS — Heavy gauge trucks; choose from dump truck, cement truck or wrecker truck. Each 1.49
COOTIE GAME — A game of skill, imagination, and excitement for the younger set. Each 1.49
PULL TOYS — Assorted styles to choose from; take apart for added play value. Each 1.49
DOLL CLOTHES — Large selection of fashion outfits for 11½" fashion dolls such as Barbie, Maddie Mod, Charlene etc. ..... 2 for 1.49
FASHION DOLL — 11½" fashion doll with extra outfit and accessories; several outfits from which to choose. Each 1.49
MINDA DOLL — Cute doll dressed in an attractive outfit; approx. 12". Each 1.49
PLUSH ANIMALS — Cuddly animal critters in assorted shapes and styles. Choose from bear, dog or elephant. Each 1.49
ADVENTURE DOLL — 12" doll has bendable arms and legs; complete with clothes ..... 2 for 1.49
ADVENTURE CLOTHES — Assorted styles to choose from. Ideally suited for most 12" adventure dolls ..... 2 for 1.49
MODEL CAR KITS — Motorized authentically detailed car kits bring action and intrigue to the popular hobby of modeling. Each 1.49
MODEL PLANE KITS — Scale model airplanes with many styles to choose from. Start a collection of the famous makes. Each 1.49
PENCIL CRAFT — The kids will really enjoy this pencil by number kit; complete with pencils. Each 1.49
PLUSH HAND PUPPETS — Adorable plush hand puppets; choose from rag doll, bear, cat, rabbit, and elephant. Each 1.49
DIE CAST CARS — Well built little metal cars. A good selection to choose from (including many trucks) ..... 3 for 1.49
LEGO 99-PCE. SET — One of the biggest names in building sets this 99-pce. set makes a good starter set or add on accessory. Each 1.49
LARGE PICTURE STORY BOOKS — Well illustrated in full colour; for the preschooler and novice reader ..... 2 for 1.49
PLASTIC TRUCKS — 2 Big Mover construction vehicles set; assorted styles to choose from; two trucks per set. ..... set 1.49
PUNCHING BAG — An inflatable knock down — stand up vinyl Disney figure approx. 36" high. Each 1.49
JIG SAW PUZZLE PACK — For the little puzzle enthusiast; choice of titles (Flintstones, Yogi Bear etc.) each pack contains 4 puzzles ..... pack 1.49
PAINT WHEELS — A creative roll on picture, shape and word maker; ideal for the novice painter. Each 1.49
DRESSER SET — Little girls will love this vanity set, complete with brush, comb and mirror. Each 1.49
POPULAR GAMES — Choice of Fun House, Fun at Zoo, Cartoon Capers etc. Each 1.49

FOOD FLOOR

Stock Up Now on These Great Buys!

GROCERY

Woodward's Tea Bags Supreme Blend, pkt. of 120 bags 1.49
Clark's Soups Tomato or Vegetable, 10 fl. oz. tin. 9 for 1.49
Peek Frean Biscuits 7 oz. Arrowroot, Bourbon 8 oz., Butter Rings 6 oz., Coffee Creame 8 oz., Ginger Crisp 7½ oz., Peek Frean Assorted 8 oz., Shortcake 7½ oz., Small Rich Tea 7½ oz. 4 for 1.49
Snowcap Frozen French Fries straight cut, 2-lb. pkt. 4 for 1.49

BAKERY

1 Dozen Blueberry Muffins 1.49
1 Chocolate or White Iced Layer Cake. Each 1.49
8 Danish Butterhorns. Pkg. 1.49
1-8" Mincemeat Pie. Each 1.49
3 Loaves Buttercrust Bread, 16 oz. 1.49
2 Jelly Rolls 1.49

MEAT

Frozen Pork Chops, 12-oz. tray. Each 1.49
B.C. Grown Frying Chicken; Breasts or Legs, 1 lb. 2-oz. tray pack Each 1.49
Ranch Hand Beef Steakettes 9—3-oz. steakettes per pkt. Pkt. 1.49
Snackery Pizzas Pepperoni, Salami, Mushroom; 12-oz. each 2 for 1.49

GARDEN CENTRE

Daffodil Bulbs; King Alfred variety 30 for 1.49
Tulip Bulbs, imported Long Stem, mixed; 11 to 12 size. 36 for 1.49
Evergreens — Assorted types in 1 Gallon containers. Each 1.49

PRODUCE

B.C. Grown McIntosh Fancy Apples. 3 dozen 1.49
California Valencia Oranges 36 oranges 1.49

WE RESERVE THE RIGHT TO LIMIT QUANTITIES.

BOYS' WEAR

WOODSONIA UNDERWEAR — Coloured briefs or vests; 50% cotton — 50% polyester; S.M.L.XL ..... 2 for 1.49
McGREGOR SOCKS — Comfortable terry or 100% nylon in fresh colours; stretch sizes 7-9 and 9-10½ ..... 2 pr. 1.49
GUMBOOT SOCKS — Heavyweight in grey only; sizes 7 to 10 ..... 2 pr. 1.49
TOQUES — Cool weather headgear ..... 2 for 1.49
SUEDINE PILE LINED GLOVES — Warm and comfortable, boys or youth sizes. Each 1.49
ACRYLIC KNIT OR VINYL GLOVES — Boys' or youths' sizes ..... 2 for 1.49

CHILDREN'S WEAR

LONG SLEEVE T-SHIRTS — For boys and girls, sizes 4 to 6x, assorted colours. Each 1.49
RIB T-SHIRTS — Turtle neck, long sleeves, assorted colours size 4 to 6x. Each 1.49
PANTS — Nylon Knit, jacquard print, size 4 to 6x. Each 1.49
BOYS' BRIEFS AND VEST — White or blue, size 2 to 6X ..... 2 for 1.49
MOLIKINIS — Tri-acetate bikinis, assorted prints size 4 to 6x ..... 2 for 1.49
WATERPROOF MITTS — For boys and girls, size 4 to 6x. Pair 1.49
KNITTED MITS — Assorted prints and plains, size 4 to 6x ..... 2 pr. 1.49
SKI MITTS — Assorted colours. Pair 1.49
KNITTED GLOVES — Assorted colours. Each 1.49
KNITTED TOUQUES — Assorted colours. Each 1.49

GIRLS' WEAR

RIB T-SHIRTS — Turtle neck, long sleeves, assorted colours, size 7 to 14. Each 1.49
EIDERLON BIKINIS — Assorted prints, size 8 to 14 ..... 2 for 1.49
ANTRON BRIEFS — 100% nylon, assorted colours, size 7 to 14 ..... 2 for 1.49
GIRLS' TIGHTS — Choose from assorted styles and colours, size 2 to 14. Each 1.49
GIRLS' PANTY HOSE — White and assorted shades; one-size fits all ..... 2 for 1.49
KNEE HIGHS — Cotton/nylon, size 7-8, 8-9, 9-10 ..... 2 for 1.49
TERRY ANKLET — For boys and girls, size 7-8, 8-9½ ..... 2 for 1.49
COTTON/NYLON ANKLET — Assorted colours, size 6-7½, 8-9½ ..... 2 for 1.49

INFANTS' WEAR

SLEEPERS — Choose from nylon or stretch terry, assorted colours, size 12, 18 and 24 mths. Each 1.49
T-SHIRTS — Long sleeves, assorted styles, prints and plain size 12 18 and 24 mths. Each 1.49
T-SHIRTS — Long sleeves, assorted styles, plain or prints; boys and girls, size 2-3x. Each 1.49

HOSIERY AND ACCESSORIES

PANTY HOSE "ALL SHEER" — With reinforced toe or "regular" with reinforced panty and toe in S. M. long, extra long ..... 2 pr. 1.49
"SUPPORT" PANTYHOSE — 80% nylon, 20% spandex in assorted shades, S.M.L. Pair 1.49
CONTROL TOP PANTYHOSE — 82% nylon, 18% lycra/spandex; petite, average, tall, extra tall. Pair 1.49
"KNEE HIGHS!" — Perfect for pantsuits, or slacks; one size fits 9-11 ..... 4 for 1.49
STOCKINGS — Stretch top, 100% seamless mesh in sizes 8½, 9, 9½, 10, 10½, 11 ..... 3 pr. 1.49
"KINKY TOES" — Knee highs in assorted colours, one size fits all. Pair 1.49
"SPORT SOCKS" — White with "NFL" team colours and numbers; knee high, one size fits all. Pair 1.49
KNEE HIGH OR STRETCH ANKLET — Cotton/nylon stretch cable knee high or stretch anklet ..... 2 for 1.49
ASSORTED FANCY KNEE HIGHS ..... 2 for 1.49
LADIES' SPORTITES — Petitie, average, tall, extra tall. Pair 1.49
LADIES' SCARVES — Assorted colours, prints and sizes. Each 1.49
LADIES' SCARVES — Assorted colours, prints and sizes ..... 2 for 1.49
CROCHET HATS — For fall and winter. Each 1.49
CHILDREN'S BOOTIE STYLE SLIPPERS. Pair 1.49
LADIES' AND MEN'S LEATHER KEY TAINERS. Each 1.49
LADIES' NYLON COVERED UMBRELLAS — In prints or plains. Each 1.49

CANDY

McCORMICK'S HALLOWEEN HANDOUTS — Jelly beans or Ju-Jubes; 11-oz. pack your choice ..... 2 for 1.49
NUTTY CLUB APPLE SUCKERS — 30 10¢ suckers 1.49
ALLAN'S TINGLES ..... 1½ lbs. 1.49
LOWNEYS O'HENRY JUNIOR BAR pack of 20 ..... 1.49
MOJO'S pack of 200 ..... 1.49

STATIONERY

CHRISTMAS CARDS — Solid pack of cards all the same in each box, many designs to choose from ..... 2 for 1.49
CHRISTMAS CARDS — Assorted designs in each box. Each 1.49
WOODWARD'S CHRISTMAS BOW PACK — Lovely assortment of 15 bows per pack ..... 2 for 1.49
WOODWARD'S CHRISTMAS RIBBON PACK — ¾" wide total 100' each ..... 2 for 1.49
WOODWARD'S GIFT WRAP — 8 assorted sheets size 20"x30", Christmas assorted designs in each pack ..... 2 for 1.49
WOODWARD'S JINGLE BELL BOXED CHRISTMAS WRAP — 3 rolls paper ..... 2 for 1.49
WOODWARD'S JINGLE BELL BOXED CHRISTMAS FOIL WRAP — 3 rolls 26"x30" foil, total 90" ..... 2 for 1.49
HALLOWEEN COSTUMES — Flame resistant choice of many characters Each 1.49
HASTI NOTES — Choose from assorted desin s, 14 notes and envelopes ..... 2 for 1.49
REFILLABLE PHOTO ALBUM — The one touch type 5 pages 1.49
ONE TOUCH ALBUM REFILLS — 4 pages per pack ..... 2 for 1.49
PLAYING CARDS — Plastic coated picture back designs ..... 2 for 1.49
LUNCHEON NAPKIN — Assorted designs 50 napkins per pack ..... 2 for 1.49
WOODWARD'S STICK PENS — 9 pens per pack ..... 2 for 1.49
LIQUID CRAYONS — In packs of 12 in vinyl puch ..... 2 for 1.49
WRITING PADS — Large economy ..... 4 for 1.49
BLUE LINED ENVELOPES — No. 8 cheque size for home or office ..... 2 for 1.49

WATCHES

ASSORTED WATCH BRACELETS — Each 1.49

CAMERAS

PHOTO ALBUM — Store and display your treasured photos in this fine album; 10 pages per album. Each 1.49
400 FOOT MOVIE REEL — Holds up to 400 ft. of standard or super 8 mm film ..... 2 for 1.49
200 FOOT MOVIE REEL — Holds up to 200 ft. standard or super 8 mm film ..... 3 for 1.49
SLIDE TRAYS — Will fit most slide projectors, holds 40 slides per tray ..... 3 for 1.49

JEWELLERY

PIERCED EARRINGS — Gold filled earrings, gold or silver colour. Pair 1.49
CLIP-ON EARRINGS — Many styles to choose from ..... 2 pr. 1.49
METAL ROPES — Many styles and lengths to choose from; in gold or silver colour. Each 1.49
BRACELETS — Diamond cut, assorted styles, gold or silver colours. Each 1.49
SCARF CLIPS — Assorted styles in gold or silver colour Each 1.49
CHOKERS — Bead and chain or all chain chokers; gold or silver colours. Each 1.49
CHARMS — Sterling silver charms many styles to choose from. Each 1.49
PENDANTS — Zodiac, lockets of stoned pendants in many styles; gold or silver colour Each 1.49
NECK WIRES — With wooden beads Each 1.49

MEN'S FURNISHINGS

BRAND NAME BOXER SHORTS — Full fitting, elastic waistband, plains and patterns S.M.L.XL. Each 1.49
WOODSONIA NYLON ANKLE SOCKS — 100% nylon stretch, good colours, 1 size fits 10 to 12 ..... 2 for 1.49
WOODSONIA SPORT SOCKS — Rib knits, terry, fresh colours, stretch 10 to 12 ..... 2 for 1.49
FAMOUS BRAND ANKLE SOCKS — Soft texture, fine fleece, dress quality, stretch size 10 to 12. Each 1.49
EXECUTIVE HOSE — Over the calf, dress quality, basic tones, stretch size 10 to 12. Each 1.49
UMBRELLAS — 100% nylon top, manual opening, standard black. Each 1.49
WOODSONIA WORK SOCKS — Cushion foot, 3-lb. weight, 50% wool 50% nylon, stretch size 10 to 13. Each 1.49
LINED VINYL GLOVES — Sizes S.M.L. Each 1.49
HANDKERCHIEFS — Good quality cotton, hemstitch ..... 6 for 1.49
WOODSONIA BRIEFS AND VESTS — 100% cotton, elastic waist, leg openings; athletic style vest; briefs white and coloured; vests white only. S.M.L.XL ..... 2 for 1.49

HARDWARE

EXTENSION CORD — Ideal for use with small power tools; 10 ft. length. Each 1.49
APPLIANCE DOLLIES — Ideal for moving deep freezers, refrigerators, filing cabinets etc. Each 1.49
7¼" SAW BLADE — Combination rip and corss cut. Each 1.49
GARDEN GLOVES — For ladies and men, ideal for home use. Pair 1.49
PROPANE TANK — Propane fuel for cooling, heating etc. 14.1 oz. 1.49
SECURITY LOCK PLATE — Prevents entry by use of plastic card or shim 1.49
CERAMIC TILE — 1⅛"x1⅛" size; choose from 4 colours. 2 sq. ft. 1.49
6" ADJUSTABLE WRENCH — Adjustable steel blades for metal, wood, etc. to fit most saws 1.49
HACKSAW — Adjustable steel alloy wrench with polished head 1.49
WOOD CHISELS — ½", ¾" or 1". Each 1.49
TAPE MEASURE — ½"x10 ft. tape measure 1.49
8" SLIP JOINT PLIERS — Made from drop forged steel 1.49

HOUSEWARES

LIGHT GLOBES — Canadian made, frosted non-glare; 40, 60, or 100 watt ..... 9 for 1.49
STEAK BOARD — Assorted sizes available. Each 1.49
KITCHEN PLAQUES — Colourful wall plaques. Each 1.49
CLEANING AIDS — Sponge mop or easy sweep broom. Each 1.49
PLASTIC HOUSEWARES — Your choice of napkin holder, toilet brush set, dish drainer and tray, cake saver or set of 2 juice decanters. Your choice Each 1.49
PAD AND COVER — Fits most standard ironing boards. Each 1.49
COMBINATION THERMOMETER — Easy conversion, Fahrenheit or Celsius. Each 1.49
ALUMINUM COOKWARE — Choice of open saucepan of 7" pan. Each 1.49
VEGETABLE STEAMER — Fold out aluminum leaves to fit most pots. Each 1.49
EGG BEATER — Well balanced, with stainless steel blades. Each 1.49
BAKEWARE — Non-stick square cake pan, loaf pan, 8 cup muffin pan. Each 1.49
GARBAGE BAGS — In package of 10 bags ..... 2 for 1.49
LETTER RACK — Wooden two tier rack. Each 1.49
SEWING SUSAN — Plastic sewing aid by Rubbermaid. Each 1.49

CHINA

MUGS — Quality English mugs in assorted colours ..... 2 for 1.49
CASTILLE FLATWARE — Assorted units of tableware. Each 1.49
CERAMIC ASHTRAY — Decorative ashtray for home entertainment. Each 1.49
DRIED FLOWERS — Attractive colours for your favourite arrangement ..... 2 bunches 1.49
SALAD BOWL AND SERVERS — Woven wood style. Each 1.49
GLASS STACKING MUGS AND BOWLS — Your choice ..... 4 for 1.49
COVERED CASSEROLE — 1½ quart coppertint. Each 1.49
FOOTED BOWL — Milk white glass vintage design. Each 1.49
ASSORTED POTTERY — Attractive, for home decoration. Each 1.49
10" TAPER CANDLES — Attractive candles in a box of 10. Asst. colors. Box 1.49
CHEESBOARD — For home entertaining or snacks. Each 1.49
ONION SOUPS — Popular gourmet item ..... 2 for 1.49
SPANISH CANDLES — With attractive wooden bases ..... 2 for 1.49
DURALEX TUMBLERS — Popular 7-oz. size ..... 4 for 1.49
PILLAR CANDLE — 3"x8" with lacquered finish. Each 1.49
WINE DECANTER — Ideal for serving your favorite wine. Each 1.49
WHISKY DECANTER — A great idea for your bar. Each 1.49
BRASS MINIATURES — Assorted styles ..... 2 for 1.49
POTTERY MINIATURES — Pottery from Holland. In attractive miniature size Each 1.49
PILLAR CANDLE — 3"x10" size, assorted colours. Each 1.49

PAINT

PAINT ROLLER SETS — 7½" mohair roller and handle, 3" Junior roller, metal tray. Set 1.49
FLAGGED NYLON PAINT BRUSHES — 1½"x2", 2½", 3". Each 1.49
PLASTIC SHEETS — 8'x10' 1 mil ..... 3 for 1.49
PLASTIC SHEETS — 10'x12', 2 mil. Each 1.49
PAINT THINNER — 160-oz. plastic jug. Each 1.49

LAMPS

LAMP BASES — Each 1.49
LAMP SHADES — Each 1.49
HUMMEL PLAQUES — Each 1.49

SPORTING GOODS

SKI TOQUES — Assorted styles, many patterns and colours to choose from. Each 1.49
SKI SOCKS — 80% acrylic 20% nylon, assorted sizes and colours ..... 2 for 1.49
BIKE TIRES — 20x1⅜, 24x1⅜, 26x1⅜ 1.49
EVEREADY FLASHLIGHT — Complete with batteries 1.49
HOCKEY STICKS — Lefts and rights 1.49
SHORTS — 100% cotton white shorts. Each 1.49

APPLIANCES

RECORD CARRYING CASE — For 45 RPM records. Each 1.49
MEMOREX C90 CASSETTE TAPES — 90 minutes. Each 1.49
CASSETTE BOOK TYPE CASE — Holds 12, index indluced. Each 1.49
VACUUM BAGS — To fit Eureka ..... 3 for 1.49
VACUUM BAGS — To fit Hoover ..... 3 for 1.49
VACUUM BAGS — To fit Regina. Each 1.49

AUTOMOTIVE

WEDGE CUSHION — 15"x15". Each 1.49
FLAT CUSHION — Portable comfort. Each 1.49
SAFETY FLARES — Pouch of 3. Each 1.49
SPLASH GUARDS — Stainless steel. Each 1.49
WINDSHIELD SOLVENT — 1 gallon. Each 1.49
SPRAYER — With windshield solvent. Each 1.49
AUTO PLAST — Liquid car wax. Each 1.49
FLASHLIGHT WITH BATTERIES — Magnetic holder. Each 1.49

DRUGS

REVLON MOON DROP SET 1.49
SEWING OR MANICURE KIT 1.49
HOUBICANT SET 1.49
COTY POUF PERFUME POWDER 1.49
DELEGAR GUEST SOAPS 1.49
DELEGAR BATH PERLES — Wands ..... 2 for 1.49 Jars ..... each 1.49
COSMETIQUES FOR LADIES 1.49
DRESSER SETS 1.49
RAYETTE BATH SETS 1.49
MAX FACTOR SPRAY COLOGNE 1.49
BATH BRUSH SET 1.49
MIRRORS 1.49
ANSELL BATH OIL 1.49
ROLL UP BRUSH SET 1.49
VINYL UTILITY BAG 1.49
OLD SPICE GIFT SET FOR MEN 1.49
FABERGE WEST COLOGNE OR AFTER SHAVE ..... Each 1.49
BRAND NAME TOOTHPASTE — 100ml ..... 2 for 1.49
MODESS BONUS PACK 15's 1.49
WOODWARD'S HEALTH AND BEAUTY AIDS — Shampoo, 32-fl. oz.; Bath oil, 32-fl. oz.; mouthwash, 24-fl. oz.; toothpaste 100 ml your choice ..... 2 for 1.49

WOODWARD'S (DRUGS) LTD.

WOODWARD'S GREAT ONE PRICE SALE DAY — THE ORIGINAL 1.49 DAY

Only First Quality Merchandise Sold in Woodward's Regular Departments . . . No Substandards or Factory Rejects.

SORRY, NO PHONE, MAIL OR C.O.D. ORDERS PLEASE

Use Your Woodward's Account Card

Busy fall, winter program for hiking buffs

outdoors
alec merriman

Every day of the year is hiking time on Vancouver Island no group knows it better than the Outdoor Club of Victoria.

That club has already scheduled its Boxing Day hike to shake down the Christmas turkey — a stroll through Francis and Freeman King parks, with Angie Rossiter as leader.

All that is holding up scheduling a New Year's Day hike is a leader to come forward and plan it.

We, also have planned our Christmas season outdoor activities well in advance . . . the same as we do most years.

Boxing Day it will be off to the Sooke cabin for a little fresh air, the left over turkey, and maybe a steelhead from the Sooke River.

New Year's Day it will be a hike with grand-daughter Jennifer around Spectacle Lake . . . maybe a little sleigh riding or skating.

Outdoor Club members have planned outings for every weekend with some extra events in between and special hikes on holidays.

On the Remembrance day-Nov. 11-holiday they will explore the fossil beds at Nanaimo's Haslam Creek.

This weekend they will be in the Arrowsmith regions climbing El Capitan with John Cowlin as leader . . . a six to 10-mile hike up-hill to the over 3,000-foot levels.

Others will try a longer, but less strenuous hike in the Woodley Range, with Don Cogswell as leader.

Jordan Meadows and Mt. Lazar will be targets for Oct. 26 with Mac Page as leader, or hiking with a new twist in Goldstream Park with Rick Gee.

Nov. 2 some members will go to the Cowichan district for a hike to Stoney Hill with its gorgeous views of Sansum Narrows. Others will go to the Veitch Creek area to climb Mt. Braden's "rock stairway."

For Nov. 9 some members are hoping for snow so they can go on a lovely snow climb up 3,858 Mt. Sutton in the Cowichan area.

Others will take part in the club's first outing to Mill Bay's new Vancouver Island Animal Hike, followed by a hike in the Cobble Hill area.

Nov. 16 will be a work day. Members will work on the Goldstream Park hiking trails under guidance of Hugh Salmond.

Nov. 23 will see members exploring the East Sooke Park trails and waterfront with George Kelly and Tony Roberts as leaders.

Nov. 30 will see members visiting the King Solomon Mines via CNR or taking a six-mile hike in Central Saanich along the Willow's Way Trail.

Dec. 7 they will hike up Mt. Work from Munns Road and on Dec. 14 they will take two of the club's favorite trips.

One group will hike up Cowichan's Hill 60 for some wonderful views.

Others will make the Elk Lake-Beaver Lake circuit, a fine trip for a winter's day.

Dec. 21 some members will head for Spectacle Lake-Oliphant Lake circuit, which will require some bushwacking. Others will explore new territory in the McManus Creek and Beach area.

Dec. 28 will see members again hoping for snow at higher levels, when they plan a snow hike up Mt. Prevost in the Duncan area.

Others on that day will go with Jack Laurenson, the club's youngest hike leader, for some hiking along the Thetis Lake Park trails.

January hikes include a Sooke Mountain winter trail hike from Mt. Helmcken to Glinz Lake; a climb up Mt. Red Flag for great views of the Sooke Hills; strolls along Pease Lake-McKenzie Bight trails; bushwacking from Pease Lake too Jocelyn Hill; exploration of the Rocky Point waterfront; and hikes in the Mount Matheson and Matheson Lake areas.

President fo the Outdoor Club of Victoria is Rex Murfitt, 385-9918; membership chairman is Janice Spearing, 386-9769; and outings chairman is Angie Rossiter, 386-1730.

□

Responsible hunter behavior is not going to change the vitriolic anti-hunter's point of view, but it certainly goes a long way towards persuading the general public that hunters are decent citizens who do care about wildlife.

The irresponsible few, on the other hand, do inestimable harm.

That is the advice being given to hunters, whose very existence is threatened by anti-gun and anti-hunting factions who are pushing the mistaken theory that gun restrictions and gun registration will solve the problems of violence that is rampant in the world today.

Concerned hunters don't think for one moment that persecution of legitimate gun users will solve the problem.

They have been more vociferous than any other group in calling for proper enforcement of gun laws already on the books and for full penalty of the laws for improper gun users.

They have led the way in gun safety programs and are energetically pursuing a program of ethics for all legitimate firearms users.

But, there are a few thoughtless hunters who spoil the image other responsible hunters are trying so hard to create.

Among the enemies of the sport of hunting are those thoughtless characters who misbehave in the field.

Included in this group are poachers, game law violators and trespassers. They are the people who leave farmers' gates open, throw litter on the ground and generally behave in a slovenly manner.

Their lack of respect for laws and the rights of others marks them as undeserving of being called sportsmen.

Even though they are a small minority, their behavior stimulates a great deal of anti-hunting feeling. Thus it becomes important for the vast majority of responsible hunters to do everything they can to eliminate their kind of behavior.

Hunter safety training programs in which newcomers to the sport are taught proper hunting ethics as well as how to handle firearms safely are one positive step promoted by responsible hunters, but they are only part of the answer.

Continuing efforts to educate all hunters in the basics of good behavior are equally necessary.

The hallmarks of a responsible hunter go beyond obeying the formal laws relative to trespass, bag limits and seasons.

Such a person shows a basic respect for his or her quarry. For example, it may not be against the law to shoot a bird on the ground, but a responsible hunter wouldn't do it. He or she makes it a point to hunt with a dog when after waterfowl or upland birds and makes every effort to retrieve downed birds.

The responsible hunter learns as much as possible about the game he or she hunts. Waterfowl identification is particularly important to insure that only species that are legal are taken.

A true sportsman works overtime to sharpen his or her skill with firearms to insure quick, clean kills.

Equally important, such people regard game as a delicacy for the table and never waste it. If hunting on private property, he or she makes it a point to share game with the landowner.

Some knowledge of the basics of wildlife management is also helpful. The responsible hunter takes an interest in programs to improve habitat.

Early Birds get the Best Selection

CHRISTMAS CARDS

- Exclusive designs
- All popular price ranges
- Quantity Discounts
- Quick printing service

Choose now, while the selection of our distinctive cards is at its best.

"The Nicest Cards in Town"

Montague BRIDGMAN LTD.
811 Government St. Phone 383-0821
Open 9 a.m. to 5:30 p.m.

THE
London Silk Co. Ltd.
SPECIAL PURCHASE
of
IMPORT SUITING
Wool, Wool Blends and Polyesters. 60" Wide
"A VERY SPECIAL PRICE"
$8.00 a yard
Limited Time Only, Please
Bank Americard Phone 382-1125 — CHARGEX — MasterCharge 1439 Douglas

$2.49 DAY
(SAVE UP TO $1.36)
One HOUR "MARTINIZING"® CERTIFIES THE MOST IN DRY CLEANING
All Day Tues., Oct. 21st.
ANY OF THE FOLLOWING ITEMS CLEANED FOR ONLY $2.49
(SAVE UP TO $1.36)
NOTE: WE RESERVE THE RIGHT TO SURCHARGE GARMENTS REQUIRING SPECIAL ATTENTION.
MIX AND MATCH
- 2 PAIR PANTS
- 2 LIGHT SWEATERS
- 2 PLAIN SKIRTS
- 4 TIES
- 2-PIECE SUIT (plain)
- PLAIN DRESS
- PLAIN RAINCOAT
- LIGHT TOPCOATS

8 STORES TO SERVE YOU
COLWOOD PLAZA 478-3014
JUBILEE 1771 Fort - 595-8912
ESQUIMALT PLAZA 386-8641
ROYAL OAK PLAZA 479-4041
FAIRFIELD 325 Cook - 384-5031
TOWN & COUNTRY 3457 Saanich - 388-9821
HILLSIDE PLAZA 595-3722
UNIVERSITY HEIGHTS PLAZA 477-8323

Come with CP Air to Hawaii now. While crowds are few and far between. And prices are most affordable.

Hawaii.
Lush. Green. Splashed with hot sun and purple bougainvillea.
Come linger awhile.
And dream away an afternoon in some private and forgotten cove. Counting intruders on your fingers.
We'll whisk you away on a beautiful orange CP Air jet nonstop from Vancouver, to jade green valleys, sweet forests of sugar cane and beaches that are warm and white and never-ending.
You'll laze through long, lingering yellow days. And dance through nights that are filled with laughter and music and native enchantments.

Nonstop Orange Service from Vancouver to Honolulu.
5 flights a week including 3 SuperOrange 747s
With convenient connections from Victoria

Call your travel agent. Or CP Air.
Now, while prices are mellow. And your summer-warmed skin is yearning for more.
Then come with us to Hawaii.
The time is ripe.

Hawaii on a Budget.
For as little as $57 each plus airfare, you could enjoy 7 days in Waikiki. Price includes double occupancy hotel accommodation, a Pearl Harbour cruise and all transfers in Hawaii.

CP Air

To Hawaii. Orange is Beautiful.

Doing the Town

With DOROTHY FRASER

Happy 10th Anniversary! . . .

Ah yes, we remember it well . . . Ten years ago next month . . . when the Handloom first opened its doors in a small shop in Centennial Square . . . selling nothing much besides Cottage Craft yarns and a few pieces of nice local pottery . . . And just look what it's become today! A Mecca for people seeking the choicest of Canadian handcrafts of all kinds! . . . What's more, Victoria people . . . rather than tourists . . . have been responsible for this success . . . so to show her appreciation, Mrs. Higgin has arranged for all sorts of interesting craft demonstrations to be held in her store during November . . . People like carver Doug Wilson . . . bird sculptor Edith Lansdowne . . . and other outstanding artists! . . . A gift of a small piece of jade to some lucky purchasers, too! . . . This week at Handloom we saw some, beautifully-executed wall hangings woven by Pat Barnes, who also does her own spinning and dying . . . One is an adorable big fuzzy owl with feet perched on a curved branch (real) . . . and two smaller owls . . . Some handsome new handwoven ties . . . Round framed batik wall hangings by Judy Kunaman . . . just a bit different than those one usually sees . . . And we were fascinated with the lovely little mirrors with leaded stained glass frames . . . ditto a stained glass box with mirrored bottom, made by Lu Lynn . . . Watch for the November "happenings" at . . . **Handloom, 625 Trounce Alley, 384-1011 and Empress Hotel, 384-1518.**

A well-fitting, completely untrimmed taffeta slip is the answer under sleek-looking knits.

Want a real wool wraparound dressing gown? . . .

If we've been asked once we've been asked a dozen times . . . "Why don't they make those good, old-fashioned wool wraparound dressing gowns any more?" . . . Our answer has always been "G.O.K." . . . but today we've news for you: Impacts n' Imports have been lucky enough to obtain . . . exclusively . . . exactly this very type of dressing gown! . . . Soft cozy wool, with just a smidgen of nylon added so they won't crease, and will wash more easily . . . We haven't actually seen them yet but know they'll be in solid colors of dusty pink, blue and green . . . Should be on hand when you read this . What we did see, though, were some brushed nylon nightie and peignoir sets . . . Gown has long sleeves and V neck with satin piping . . . peignoir has a higher neck than usual so you can cuddle into it . . . Two pockets and tie belt . . . These come in blue or yellow, and all sizes from petite to large . . . Nightie is $23, and long peignoir $35 . . . Awfully good for travelling because they pack into practically nothing . . . and are so very washable . . . If you'd like one of these, better get it quickly . . . there's a scarcity of cloth and there won't be any re-orders! . . . **Impacts n' Imports, 8 Centennial Square, 388-7023.**

Glasses with grey frames can be sheer flattery for the grey-haired woman.

Dressy shoes by Amalfi . . .

We've never yet seen a pair of Amalfi shoes which wasn't beautiful in its own particular way. . . . but the fall collection of Amalfi dress shoes at Munday's is more than ordinarily pretty! . . For instance, there's a high-heeled suede sandal with open toe and a daintily scalloped top line . . . Called "Dariolo", it comes in either black or brown suede, at $52 . . . "Montato" is another sandal with a little different construction, and padded insole. Green, brown or black suede, and black patent . . . Priced at just $37.50 . . . "Diego" is a simple, very chic shoe with closed toe, open back and sides, in grey, rust (the new fashion color) and black suede . . . $55 . . . "Genuino" has the same higher heel, slightly fuller toe and is a bit more tailored . . . Rust and beige suede with calf trim . . . A very popular shoe, priced at $50 . . . If you prefer a little lower heel, there's "Pluto" . . . Closed toe, open sides and back and wishbone strap . . . Navy, brown and black suede with calf trim . . . $58 . . . "Rococo" is a beautifully-fitting, fine calf shoe with closed toe, double wishbone strap with elastic inserts. $55 . . . **Munday's, 1203 Douglas St., 383-2211.**

A leading parfumeur reminds us: Perfume is valuable only when in use

Wondering about microwave ovens? . . .

A couple of weekends ago when we were house-sitting for one of our dear ones, we got a chance to try out their microwave oven . . . about which we'd heard glowing accounts as a valuable supplement to a conventional oven . . . its main drawback being that it does not brown foods . . . So we were more than ordinarily interested in seeing and learning all about the new Sharp Microwave Oven at Standard Furniture this week . . . This one DOES brown food . . . in fact there's nothing you can do in an ordinary oven that you can't do in this new microwave . . . in a fraction of the time and a great saving of electricity (Uses about the same voltage as an electric kettle . . . plugs into an ordinary ground plug 110 v. connection!) . . . What would you think of cooking a 5-lb. rib roast in 30 min. . . instead of about two hours? or well-done pork for 7 min. per lb.? . . . Or a baked potato in just 4 minutes? . . . The microwave oven is NOT just for snacks and such . . . it has a full range of cooking facilities . . . In fact it's a whole new way of cooking . . . No heat . . . No messy oven to clean up just wipe inside with damp cloth) . . . Now, mind you, you probably won't want to toss out your regular oven . . . but we do recommend you look into this Sharp Microwave . . . It's a boon in more ways than we can possibly enumerate! . . . **at Standard Furniture Co., 737 Yates St., 382-5111.**

A stitch in time certainly helps you pull yourself together!

New Jaeger Shop at Eaton's . . .

Now they are three . . . but by the time you read this, they'll likely be FOUR . . . because yet another is being added to Eaton's "Small Shops" . . . this time the Jaeger Shop! . . . The whole area's getting a face lift too . . . so shopping Eaton's Import Room, Townhouse, Coach House and new Jaeger Shop should be a pleasanter-than-ever experience! . . . The new Jaeger clothes which are going into this shop were still in their boxes when we visited last week . . . but the Import Room girls brought out a sampling for our delectation! . . . There's bulky knit thigh-length 100% Shetland wool sweaters with turtle necks and patch pockets . . . various patterns of stitching . . . in honey grey with white . . . Gored tweed skirts and some checks . . . Beautiful polyester and silk shirts made in Switzerland . . . purple, grey or blue design on a cream ground . . . Caramel corduroy long belted jackets with shirt cuffs . . . A classic vicuna gored skirt, and one in the new color, terra cotta . . . Amazingly lightweight sgaure wool scarves . . . in color combinations to complement all these new color-keyed Jaeger things . . . One nice new barrel-shaped handbag trimmed with chocolate leather . . . Cloth sides printed with the distinctive Jaeger symbol . . . **Eaton's Import Room, 382-7141, loc. 242**

To prevent a zipper from sticking, run a lead pencil down both edges of teeth.

Handsome new sweaters for our men . . .

It's not a bad idea to start thinking about Christmas gifts . . . because so many new things are coming in now which won't be around too long . . . We're thinking of the smart men's sweaters we saw at Chaps on Tuesday . . . Lots of V neck and crew neck pullovers . . . A couple of handsome cardigans particularly took our fancy . . . One with suede inserts and suede pockets on the front . . . cable stitching for added interest . . . This one's pure wool and comes in brown, blue and green . . . Another wool cardigan in chocolate brown or grey has quite an unusual front . . . Braided cable panels and collar . . . Chaps' sweaters are either all wool or mixes and are priced from $18 to $40 . . . We noticed lots of all-wool worsted pants in navy, camel, two shades of grey, and smaller checks to wear with blazers . . . To complement the 3-piece vested look in suits, there's a real good stock of striped and tone-on-tone Hathaway shirts, jazzed up with the nostalgia look in ties . . . A few casual jackets of 100% cotton suedine, which is easily dry-cleanable . . . These come in bronze and dark green . . . are important for the "leisure look". . . . **Chaps Clothiers, 714 View St., 382-9511 and Hillside Shopping Centre, 595-0724.**

English skirts with interesting detailing . . .

New things are coming in so thick and fast at Wilson's that it's pretty hard to keep up with them but here are some of the latest arrivals we think you'll find interesting . . . Pure Shetland wool cardigans and pullovers with all-over cable pattern, in camel, white, red, and a very pretty powder blue . . . And would you believe, the cardigans are only $25 and the pullovers $23? . . . Real good value! . . . There are new separate skirts from Alexon of England . . . One style a fine tweed with self-belt and kick pleat in front . . . brown with touches of red and beige . . . A brown and rust Donegal tweed with two pockets trimmed with braided leather . . . A flared black and beige herringbone tweed with narrow suede belt and suede button trim . . . Another unbelted tweed with a suede trim and little gold ornament in front. . . . A green tweed with narrow leather belt and slash pockets . . . Priced from $42.50 to $50 . . . We saw some awfully smart new jewellery being unpacked . . . Owls and fish pendants on chains . . . as well as those useful magnifying glass pendants . . . There are some colorful new umbrellas to brighten a rainy day . . . All kinds of new wallets, French purses, key cases, etc. in genuine leather . . . **W & J. Wilson Limited, 1221 Government St., 383-7177 and 1210 Newport Ave., 592-2821.**

Advertisement

Bulletin board

The Womens Canadian Club of Victoria has announced that the visit of John Diefenbaker has been cancelled.

□

GARDEN CLUB

Metchosin Garden Club will met at 8 p.m. Monday in St. Mary's Church hall, 4354 Metchosin. Archie Bain will speak on house plants. The public is welcome.

□

MEETING

The Handicapped Action Committee will meet in the hall of the Canadian National Institute for the Blind, Blanshard, at 7 p.m. Monday.

□

BRITANNIA BRANCH

Britannia Branch No. 7, Royal Canadian Legion, will meet at 7:45 p.m. Tuesday in the branch.

□

WOMEN'S CLUB

The Women's Canadian Club will meet at 2 p.m. Tuesday in Newcombe auditorium, Provincial Museum, to hear University of Victoria president Dr. Howard Petch. His topic is to be announced. Membership tickets for the year at $5 and available at the door.

□

THEOSOPHICAL SOCIETY

An introductory course called the Constitution of Man will be held at 8 p.m. Tuesday in Windor Park pavilion, Oak Bay under auspices of the Theosophical Society.

□

SEMINAR

An emergency care seminar for nurses, dealing with the theme Difficult Situation, will be held Tuesday and Wednesday at the Eric Martin Institute theatre, 2334 Trent. Fee is $10 and registration is at 8 a.m. Tuesday.

□

SPEAKER

Dr. R. H. Roy, professor of military history at Univerity of Victoria, will speak on his book The Life of General George R. Pearkes, at the 8 p.m. meeting Tuesday of the Monarchist League of Canada in the lower hall of St. Mary's Church, 1701 Elgin.

□

EDUCATION

The Association for Children with Learning Disabilities will meet at 7:30 p.m. Tuesday in Centennial United Church, Gorge and David, to hear John Young, former principal of Campbell River high school.

□

BINGO

Starting Wednesday at 7 p.m., there will be card games in Juan de Fuca Arena. There will be a concession and all proceeds go to Juan de Fuca senior citizens' group. At 7 p.m. five bingo cards will be sold for $1 and at 7:30 p.m. cost will be six for $2.

Basic beauty is a radiant complexion at Eaton's Beauty Salon

A radiant, clear complexion is the basic beauty ingredient. No makeup can look its best without it. Our skin specialists will help bring your natural glow out front with the removal of unwanted facial hair. We use the safe, professional Kree method of electrolysis for hair removal. Call for your complimentary analysis, and bring basic beauty back into your life.

Beauty Salon, Dept 723
Fifth Floor

EATON'S

Store Information 382-7141

UNICORN

PRESENTS
"RAGS, REVELRY and RAZZAMATAZ"

FASHION SHOW and DANCE

THURS. OCT. 23
8:00 EMPRESS HOTEL BALLROOM

FASHION SHOW
8 P.M.-9:40

DANCE
10:00-12:00

FULL FACILITIES
Shoes by Cobbler, Hair by Mr. B'z

TICKETS $5.00 ea.

There are only 200 tickets. Available only at the Unicorn. Don't be left out!

UNICORN
658 VIEW 385-5114

—Colonist photo by Ian McKain

Mrs. Kay Ransom, 450 Simcoe, enjoys balcony flowers all year

Highrise green thumbs

Thanks partly to the efforts of the Green Thumbs Club, the balconies of Greater Victoria, which is already known for its gardens, abound with flowers these days.

Colorful splashes of geraniums, petunias, lobelia, and viscaria brighten exteriors of both small apartment blocks and lofty highrises.

It was not always like this.

Victoria, whose green lawns and gardens are ribboned with flower beds, did not become balcony-garden conscious until recently.

That was when a group of about 35 women decided that Victoria needed flowers on balconies.

Granted, there have always been a number of plant enthusiasts who grew hardy geranium strains in boxes but in gallant defiance of Victoria's windy and often rainy weather, members of the Green Thumbs have flung themselves into a more adventurous program.

Having spent the last three years conducting public monthly demonstrations into the art of growing unusual plants, vegetables and herbs aloft, the group has recently published a 24-page how-to-do-it book.

Called The Balcony Garden, it is available at Woodward's, James Bay Safeway and The Bay, priced at about $1.

The book, containing 14 balcony garden "recipes," was edited by Mrs. Ruth Judson, herself an 11th-floor apartment dweller who specializes in African marigolds, white cascade petunias and begonias.

"Just because you live way up high is no reason not to enjoy flowers," Mrs. Judson says. "In fact so many people live in apartments these days that it is good to experiment with growing different things."

The comprehensive book gives clever hints on where to place balcony foliage and what strains of climbers to use to "set off" balcony plants.

"In a corner where the climbers won't obstruct the view from inside, scarlet runner beans, purple clematis and ivy . . . are effective," the book states.

Clues on what can grow in a north-facing patio are extensive — "begonias, upright varieties of fuchsias, lobelia, impatiens, schizanthus, dwarf petunias . . . filled in with dwarf, upright evergreens in gallon pots."

Each section of the book was written by a different member of Green Thumbs and that by Rose Wing on spring blooming for the balcony, is timely right now.

She recommends that varieties of tulips which are not too tall (such as Apricot Beauty, Heart's Delight and Sweet Lady) be planted now and for the wind-swept balcony the hardy Kaufmaniana strain.

Wallflowers such as Brompton stocks and Primula Denticulata are also good for fall planting, according to the expert.

"Later on in the winter, bushy fir boughs stuck right down into the container make a good protection and are ornamental too. The needles will stay on all winter when the bough is in the soil," writes Mrs. Wing.

Other chapters include information on hanging baskets, terrarium gardens and varieties of balcony furniture.

Illustrations are by Mrs. Judson, cover design by Mrs. Wing and the book was printed by Idealetter Services of Victoria.

YOUR BEST BUYS EVERY DAY ARE AT —

CAPITAL SUPER FOOD

50 WEST BURNSIDE — OPEN DAILY 9-9
5124 CORDOVA BAY RD. Cordova Bay Plaza

Mon., Tues. Wed., Sat. 9-6 Thurs., Fri. 9-9 Sun. 11-6

Prices Effective: Sun., Mon., Tues., Wed., Oct. 19, 20, 21, 22

COME SEE OUR NEW PARKING LOT!

We Reserve the Right to Limit Quantities

Pure PORK SAUSAGE lb. ..... 99¢

Fast Fry Fresh PORK CHOPS lb. 1.59

PORK NECK BONES lb. 49¢
PORK RIBLETS lb. 59¢

Clover Valley CHEESE 2 lbs. 2.29

Clark's VARIETY SOUPS 5—10-oz. Tins 1.00

Quaker QUICK OATS 5-lb. Pkg. 1.19

Weston STONED WHEAT THINS 2 10-oz. Boxes 99¢

OXYDOL DETERGENT 5-lb. King Size 2.29

TOKAY GRAPES lb. ..... 29¢

California Large Head LETTUCE 2 for 49¢

HEARING AIDS

- Made in British Columbia (Service is here).
- Priced well below average.
- 2 Year guarantee.

REPAIRS All makes and models repaired in our lab.

Earmolds - Batteries - Accessories

AUDIOTRONICS
660 FORT ST. At BROAD ST.
385-0911

John McMaster MEN'S and LADIES' WEAR

1012 Fort Street 384-4712

SEE OUR FALL SPECIALS

LADIES'

Just arrived — the very best in English tweed coats and suits, all at last year's prices:—

TWEED COATS and SUITS from ..... $125-$145
Included are most attractive tweed walking suits
ZIPLINED CROYDON RAINCOATS $50
SPECIAL! ALL-WOOL SKIRTS from ..... $7 and $15
DALKEITH WOOL WORSTED SKIRTS Special 19.95
MELTON WOOL DUFFLE COATS 59.95
VIYELLA BLOUSES, plain colors, Reg. 18.50. Sale 13.95
LONDON FOG, lined. Special $75
LONDON FOG trench, Special 99.50

MEN'S

Large shipment just received from Magee of Belfast. Suits and sports coats in checks and varigated stripes.

FINE WORSTED AND IRISH TWEEDS All wool from $145
DONEGAL TWEED SPORTS COATS All wool from $85
HEAVY CAVALRY TWILL SLACKS fawn $59
FLANNEL WORSTED SLACKS All Wool by Style Master $33
CROYDON RAINCOATS from 39.95
CROYDON TRENCH COATS $70
CROYDON NYLON PARKAS Reg. $60, Special 49.95
SMARTCOAT Wool Whipcord from Britain $98

See our selection of pullovers and cardigans

Round best buy off beef carcass

The Butcher
by Merle Ellis

It's time we got around to the Round! From time to time in this column, we have discussed various component parts of the "Ox" in the hope that knowing a bit about basic beef anatomy will make you a better buyer, more able to make intelligent decisions. So far we have discussed only those naturally tender cuts right in the middle of the back — the Short Loin, the Sirloin and the Rib. Those cuts are the most tender the beef has to offer; they are also the most expensive. Together they comprise only about 30 per cent of the animal, so they are almost always in short supply. When tender beef is in short supply you can be sure the price is going to be high — it's the law of supply and demand.

The Round is another story. The primal Round alone makes up nearly 25 per cent of the carcass. It is,, therefore, in much greater supply. Because it is less tender, and is also not so much in demand. This means that the Round is often one of the best beef buys in your butcher's meatcase. I would be willing to bet that not a week goes by that some cut of the Round is not "on special" in one of the markets in your neighborhood, it's a good part of the "Ox" to get to know.

The Round is the entire hind leg of the beef extending from the wedge bone end of the tender Sirloin down, down, down through the tough old Shank to the ground. It contains four separate muscles; the Top Round, the Bottom Round, the Eye of Round and the Tip. Each varies in tenderness from quite tender through less tender to downright tough, depending on how close the particular cut is to the tender Sirloin (on the tender side) or the ground (on the other).

How the cuts of the Round appear in your butcher's meatcase depends largely on how he "broke" the beef in the cutting room. Usually the Tip muscle or Sirloin Tip is removed and sold separately cut into roasts or steaks or both. The remaining three muscles; the Top, Bottom and Eye muscles comprise what most people are familiar with as Round Steak. These "Full Cut Round Steaks" are large slabs of meat, each containing a cross section of all three muscles of the Round. They vary as far as tenderness is concerned in two ways.

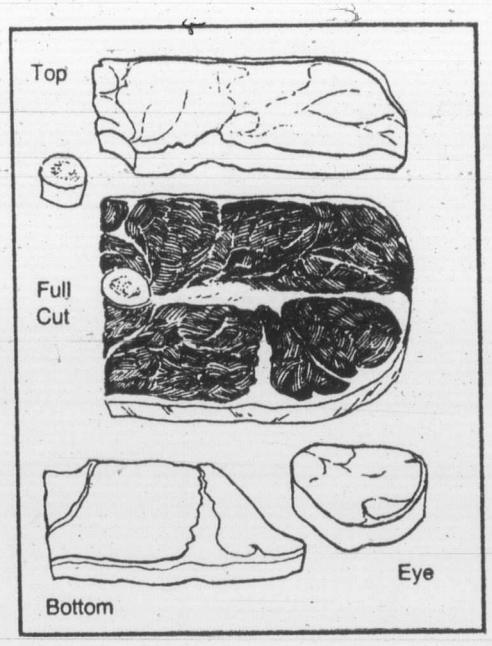

(1) Each muscle has its own degree of tenderness and (2) all three become less tender the farther removed they are from the Loin. This combination of tough and tender within each steak has put Full Cut Round Steak into a category closely akin to "Pot Roast," with the recommended cooking procedure usually calling for moist heat. Actually, there are parts of the Round that are quite tender and can easily hold their own in the broiler. Because of that, more and more butchers are beginning to "muscle bone" the Round and merchandise each separate part to its — and his — best advantage. We'll talk about the tough and tender next week in "Round Two."

It occurs to me that it might be a big help in our discussion of the anatomy of an "Ox" if you had a Beef Chart showing the juxtaposition of the component parts. If you would like such a chart, drop me a line. Send a SELF ADDRESSED, STAMPED envelope to THE BUTCHER, P.O. Box 907, Tiburon, California 94920.

erma bombeck

Memo to: Cleanser Manufacturers

From: A housewife who married too young (age 42)

Re: Putting fun in my housework.

Sirs: It has not escaped my attention that during the past few years manufacturers of cleaning products have taken a new tack—the Competitive Gametime approach to house cleaning.

This has pitted housewives with stopped-up drains against those who triumph over hair and grease. (I have to tell you see-through pumbing upsets my stomach.)

Women in laundromats who use a weak bleach are made to suffer public humiliation when their laundry does not pass the "clean smell" test.

And some homemakers run a foot race to see who can get the most dust on their mop in 15 seconds.

Now there is a new entry on the shelves called the Clean Oven Game, which sounds about as much fun as a three-day cruise on the SS Tidy Bowl.

Using buttons as markers, I am instructed to throw the dice and advance or go back as directed. If my present oven has fumes, I go back three spaces. If I can't open the safety cap, I go back four spaces. If I choose a cleanser that is safe for children or pets, advance four spaces, and if I forget my rubber gloves, let me guess, I won't have enough fingers left to pick up my buttons.

I don't know how to tell you this, but I am generally not in a festive, fun-seeking mood when faced with an oven to clean. I called my girlfriend, Mayva, and asked her if she wanted to come over and play the oven-cleaning game with me.

Mayva has never been known to mince words. She said it sounded like fun and after that we could choose up sides and wax the driveway.

I know in my heart that housework is fun, but somehow, I just can't seem to get into the spirit of it.

For years, I've had my own housecleaning game. If I can get the kids to throw the covers up over their beds, I advance to the bathroom. If the light is burnt out, I keep the dice and move up to the kitchen. If it is littered with kids' stuff, I have to go back to the bedrooms, but if I land on my car keys, I collect Mayva, pass go and keep going.

ann landers

Dear Ann Landers: I'm a woman, 20, unmarried, and I have a six-month-old daughter. I have not seen my child's father since I told him I was pregnant — nor do I care to. He has never seen his little girl and if I can help it he never will.

When strangers stop me on the street to admire the child and ask, "where is her Daddy?" what should I say?

In this day and age why do people assume that every child has a daddy? How can I let them know, without going into my life's story, that I have no husband and I wish they wouldn't be so nosy?

With the increasing number of out-of-wedlock children being born, something should be done to help those of us who are. — **Just A Little Different**

Dear Just: Every child has a daddy, whether he is married to Mommy or not. Rather than put your child on the defensive I suggest you tell her, when she begins to ask questions, that she does, indeed have a daddy but you didn't marry him. You should also add that you love her enough to make up for her daddy's love, even though he isn't able to live with her.

I sense your enormous hostility toward the father and I hope you'll get over it before you poison the child's mind. Maybe the guy is a no-good rat, but turning a child against an absent parent never helps. As for the inquiries from strangers, a simple "Her daddy is away" will do very nicely.

□

Dear Ann Landers: I know you've printed several letters already about the 20-year-old boy who slept at his friend's house and wet the bed. Please, find room for one more.

As a child I, too, was a bed-wetter. But by the time I was 11 years old I overcame the habit. The shame and guilt a bed-wetter feels indescribable.

I can understand objecting to a guest who brings a dog that is not housebroken, but a bed-wetter is not a dog. It seems to me a person's feelings are more important than a mattress. — **Been In The Same Boat**

Dear Same Boat: Sorry, but a 20-year-old is no "boy." He's a man. And he knows whether or not he can trust his bladder.

If he has a problem he should take precautions as a recent writer suggested — rubber parts with padding underneath and a plastic sheet. I agree a person's feelings are more important than a mattress, but a hostess has feelings, too.

□

Dear Ann Landers: Two years ago I married a man I thought I knew, but every few months I learn something else about him. Last week he told me he can't stand the smell of anything new. He asked me to wash his new shirts and underwear before he wears them. Is this normal? I love the smell of new things and can't understand it. I did as he asked, but I'd still like your opinion. — **Don't Dig It**

Dear D.D.: Call it a "peculiarity" and let it go at that. We all have little quirks — and this is his. If he never gets kinkier, consider yourself fortunate, kiddo.

Proper preparation vital

Homemade sauerkraut

By AL TEWES
Colonist-Monitor Service

Most people interested in good food want to know more than what goes into it and how to put it together. They want to know how it works and why. These directions for homemade sauerkraut include just about everything you want to know while you're making it.

The characteristic flavor of sauerkraut is developed by the action of certain types of lactic acid bacteria found on raw cabbage. One type grows best at 60 degrees F. to 75 degrees F., and as it grows it ferments the activity and raises the temperature of the kraut and it becomes slightly acid.

Other types of the lactic bacteria then develop, which increase the acidity and complete the fermentation.

If the temperature is much above 75 degrees F. at the beginning, the first type of bacteria will not thrive and the flavor of the kraut will be disappointing. On the other hand, if the cabbage is too cold, fermentation may not be complete.

Soft kraut may be due to the use of too little salt, failure to keep the cabbage covered with brine, or standing in too high a temperature.

If the shredded cabbage is crushed as it is being packed, it will also tend to be too soft.

It is important that all equipment be clean, as the introduction of undesirable bacteria may develop undesirable flavors. A pink or red tinge is caused by the growth of a yeast and may be prevented by mixing the salt well with the shredded cabbage and by keeping the kraut covered with brine at all times.

Here is the recipe for making sauerkraut at home:

Five pounds of cabbage, cleaned, makes about ½ gallons of kraut.

To each 5 pounds, use 2½ to 3 tablespoons salt.

Select mature, sound, hard heads of cabbage. Remove outer leaves and wash. Halve or quarter heads and cut out part of the core, leaving enough to hold the leaves together. The cores may be used if they are shredded fine.

Weigh the cabbage in 5-pound lots and shred. Mix thoroughly with salt. Pack in a clean stone jar, pressing down firmly but being careful not to bruise the cabbage. Brine should rise as the cabbage is pressed down.

When jar is filled within 3 to 4 inches of the top, cover with trimmed and washed outer leaves. Place a piece of cheesecloth somewhat larger than the top of the jar over the leaves. Then put on a plate or oak lid almost as wide as the jar.

On top place a quart jar filled with enough water just to hold the cabbage down under the brine. The brine should not cover the plate or lid but should come just to the edge.

As the brine evaporates, pour water into the jar as a weight to cause the brine to rise. If the weather has been dry, the cabbage may be low in natural moisture and it may be necessary to add enough brine to cover the kraut, using 1 teaspoon salt to 1 cup water.

Once a day remove the scum that forms, or at least check it every other day. The yeasts that form the scum may also cause the kraut to spoil. Remove the cloth, wipe the sides of the jar, and wash the plate or board.

Replace, using a clean cloth. Wash and boil the one removed and use it next time. It takes two weeks to a month to cure the kraut at a temperature best for good flavor, which is 60 to 70 degrees F.

The kraut may be kept in the stone jar or it may be canned. If kept in the jar, remove the lid and cloth, clean off the scum, and pour melted paraffin over the surface of the brine.

Each time the seal is broken to take out some of the kraut, the paraffin should be reheated and the jar sealed again.

When canning, heat to simmering — do not boil. Pack in clean, hot jars; cover with hot kraut juice, leaving ½-inch space at top. Process in the boiling water bath, 25 minutes for pints, 30 minutes for quarts.

KIWANIS CHARITY AUCTION
SANSCHA HALL
TODAY
1:00 P.M.
Hundreds of Interesting And Unusual Items.
All Proceeds to Sidney and Peninsula Kiwanis Charities.

DISCOVER A GREAT EUROPEAN TRADITION AT
The Eiderdown Shop
No. 4-720 Yates St. 384-0133
YATES STREET MALL
PURE GOOSE DOWN QUILTS AND PILLOWS
MADE IN VICTORIA

Lady Anne FASHIONS
RE-LOCATION
SALE
CONTINUES
(Moving Nov. 1 to 706 Fort St.)
Excellent Values with Further Reductions on our Collection of Coats and Dresses, ⅓ to ½ OFF.
COATS — Group of new fall styles and colors, some fur trimmed. Jackets and carcoats also reduced. UP TO ½ OFF.
DRESSES — Sizes 10 and up. Save up to half on new fall styles. Still a good selection. UP TO ½ OFF.
ALL COATS — 10% OFF
Open 6 days a week
728 YATES ST.
383-7552

BIRKS
A BIRKS SPECIAL EVENT
Remount Sale
25% off
(mounts only)
We can make your present ring look like this . . . or this.

or any other mount from our large selection
Mr. George Neilson
OUR DESIGN CONSULTANT
will be in attendance to advise you
DOWNTOWN
Tues., Oct. 21 only
HILLSIDE
Weds. and Thurs., Oct. 22 and 23 only.
Due to the immense popularity of this event, may we suggest you phone ahead for an appointment — 382-4241
BIRKS JEWELLERS

The 1975 Christmas Spoon
The 8th edition in this popular Christmas Spoon series is now available at Birks. 4½ inches long, this year's spoon has a Mother and Child motif. A charming gift idea. Gift-boxed singly, or several in a box.
Gold plated, $5.00
Silver plated, $2.50.
BIRKS JEWELLERS
CHARGEX
706 Yates St.
Hillside Shopping Centre
Up Island Residents phone Zenith-2126

New Modes IN SELBY

ARCH PRESERVER AND EASY-GOERS
The fashion shoes with the built-in comfort!
Always at King's
1453 DOUGLAS ST.

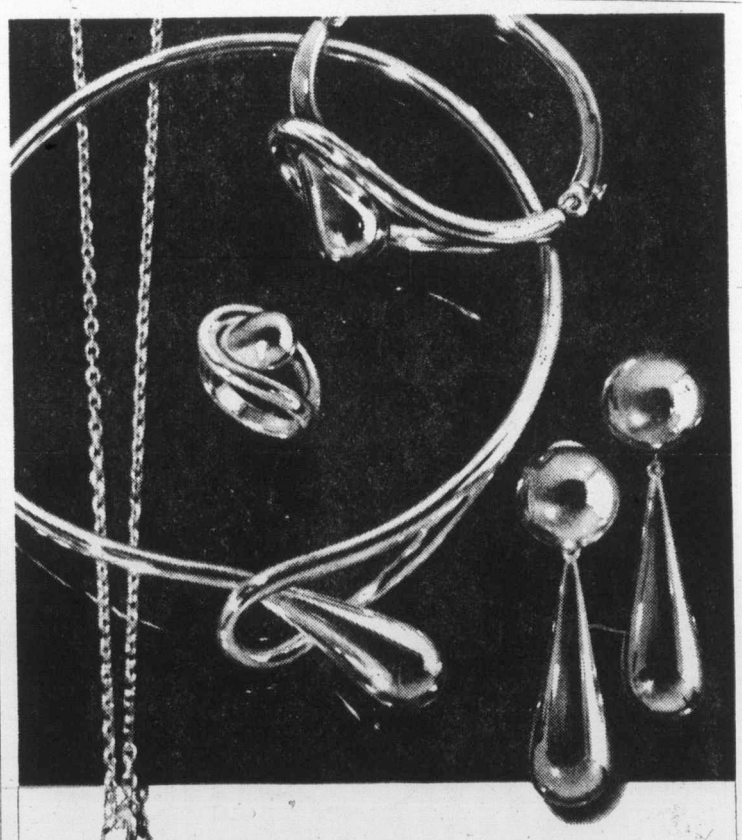

Sterling Silver Jewellery with a modern Spanish flair
Here is the bright creativity of sunny Spain. The art of designing jewellery in sterling silver that is modern but not overwhelmingly so . . . heavy but not too heavy. Fascinating additions to your fine jewellery collection.
Pendant-chain, $65. Collar necklace, $200. Ring, $50. Bracelet, $175. Pair of drop earrings, $85.
BIRKS JEWELLERS
CHARGEX
706 Yates St.
Hillside Shopping Centre

'Twice Around' Fashions

"WHERE QUALITY IS WORTH REPEATING"

LADIES' SEASONABLE CONSIGNMENT FASHIONS NOW IN STOCK AT INFLATION-BEATING PRICES

Your Fall and Winter Fashions Accepted Wed., Thurs., Fri. between 11 a.m. and 3 p.m. and Sold for You on Consignment Basis

1029 Cook Street (at Fort) 383-3123

10:30 a.m.-5:00 p.m. — Closed Mondays

Fall Fabric Clearance

Continues till Oct. 25

For most classes — if on shift work or any other reason, you want to switch to a different time or day, it may be arranged!

LAST CHANCE TO REGISTER FOR

BASIC 8 CLASSES — Starts Mon., Oct. 20, 1-3 p.m., 7-9 p.m.; Tues., Oct. 21, 7-9 p.m.; Wed., Oct. 22, 9-11 a.m. and 7-9 p.m. 8 LESSONS $20

MEN'S PANTS — Starts Wed., Oct. 29, 1-3 p.m. or 7-9 p.m. 2 LESSONS $6

MEN'S TAILORED JACKET — Starts Wed., Nov. 12, 7-9 p.m. 4 LESSONS $12

We sell Bernina Sewing Machines and our Bernina consultant is in our store every Wed., 11 a.m. to 2 p.m. or by appointment. Stretch & Sew Lessons are included with each Bernina purchase. If you are in need of a Sewing Machine—see us when you enroll for classes. Let us help you select a machine to suit your needs.

Stretch & Sew FABRIC CENTER

2541 ESTEVAN AVE. 592-9622

In Our 72nd Year

Saba Bros Limited

1130 Douglas 384-0561

Evening Enchantment

by Marjorie Hamilton

The fluid grace of a Kaftan Dress in shimmery polyester. Cinch the waist, or half belt it for a back that falls in free flowing folds. Yours can be green, grape, royal, red or black. 10 to 18.

44.00

CHARGE IT! New Accounts Opened in Minutes

CHARGEX

master charge

FALL CLEANING! FIRST—send your Drapes to NU-WAY for thorough cleaning and FABRIC FINISH!

BRIGHT DRAPES MAKE ALL THE DIFFERENCE!

Fall housecleaning should begin with taking the drapes down and sending them to NU-WAY for careful cleaning, and special FABRIC FINISH to make them look crisp and new. Fabric Finish gives drapes needed body to make them hang beautifully again, even adds body where there never was any. Fabric Finish effect lasts indefinitely. Give it a try!

WE GUARANTEE
- No Shrinkage
- No Color Loss

AMAZING VALCLENE DRAPERY CLEANING PROCESS GUARANTEED BY NU-WAY

Dry Cleaning, Shirt Laundering, Fur Cleaning, Drapery Cleaning

FOR PICK-UP AND DELIVERY PHONE 382-4266

Nu-Way Cleaners Ltd.

420 William Street 1590 Cedar Hill Cross Road

"The Home of the Fabric Doctor"

Checkmate

Cy's school program aids young players

By RAY KERR
Colonist Chess Writer

It is no secret that I've always been a stauch supporter of Cyril Large and his incomparable C-FAX elementary schools annual championship.

It is even less of a secret that Large has been the main cog in the development of junior chess on Vancouver Island, with his tournament this year taking in all the school districts on the Island.

With his help, we've been able to develop a strong junior program in the B.C. Chess Federation, culminating this year in the B.C. junior championship.

This one is being organized by BCCF president Paul Brown of Vancouver, with the Kerrisdale community centre in Vancouver as its setting and the coming Saturday and Sunday as the dates to keep in mind.

Paul informs me that registration will be 9-9:30 a.m. this coming Saturday, Oct. 25, at the centre, 551 West Boulevard, with the entry fee a very reasonable $3. The opening round will be at 10 a.m. the same day, with two rounds Saturday and two more Sunday.

Youngsters at Cordova Bay elementary

The big prize for the winner is a trip to New Brunswick, where he will play against Canada's best juniors in the national championship. All expenses will be paid, of course. This event runs Dec. 26-31 of this year.

As for eligibility, Brown points out that all those born before Sept. 2, 1956, are not eligible — i.e., if you were 19 years of age Sept. 1, 1975, you are not eligible.

However, all those younger than the cutoff date are allowed to compete, and by this I mean that the tournament is open to BCCF-Chess Federation of Canada members as well as non-members. But it must be kept in mind that non-members, before participating, will have to obtain a BCCF-CFC membership, which costs $6. This they'll be able to do at the site.

I expect a number of Vancouver Island hopefuls to take a crack at the provincial title and I wouldn't be surprised if either Jeff Reeve or Terry Wong brought the big trophy back to Victoria.

From junior chess we switch to the Canadian senior championship for Games of the Week. Both were played in the Nationals earlier this year in Calgary, and both are outstanding.

In the first one, fifth-place finisher Jonathan Berry of Vancouver takes Saskatoon's tough Dennis Allan into unexplored waters, develops strong pressure on the queenside and caps it all off with a pretty combination. A treat to watch.

The other one pits manytime former champion and grandmaster Abe Yanofsky of Winnipeg against Montreal's 19-year-old Kevin Spraggett. A mismatch? Well, just watch how Spraggett, who finished second to Peter Biyiasas of Vancouver, handles Yanofsky, who placed sixth. It's a real wipeout.

★ ★ ★

Berry White	Allan Black
1. P-QB4	P-K3
2. N-KB3	P-Q4
3. P-KN3	N-KB3
4. B-N2	P-B4
5. PxP	PxP
6. P-Q4	N-B3
7. N-B3	PxP
8. NxP	KB-B4
9. N-N3	B-QN5
10. O-O	BxN
11. PxB	O-O
12. B-N5	B-N5
13. P-KR3	B-K3
14. N-B5	B-B1
15. BxN!	QxB
16. QxP	QxP
17. KR-Q1	R-K1
18. P-K3	P-KR3
19. N-K4	Q-R6
20. N-Q6	R-K2
21. Q-N5	R-K4
22. Q-B4	R-K3
23. R-Q3	Q-N7
24. QR-Q1	R-B3
25. R3-Q2	Q-N3
26. N-K4	R-B4
27. P-N4	B-K3
28. Q-B3	R-R4
29. R-N2	Q-B2
30. N-Q6	R-N1
31. BxN	R-R3
32. RxP!	RxR
33. N-K8!!	P-B3
34. NxQ	RxN
35. R-Q8ch	resigns

Yanofsky White	Spraggett Black
1. P-K4	P-QB4
2. N-KB3	P-K3
3. P-Q4	PxP
4. NxP	N-QB3
5. N-B3	P-QR3
6. P-KN3	KN-K2
7. B-N2	NxN
8. QxN	N-B3
9. Q-Q1	B-K2
10. O-O	O-O
11. P-QR4	P-Q3
12. B-K3	BQ2
13. N-K2	R-B1
14. P-KB4	N-R4
15. P-N3	Q-B2
16. P-B4	P-QN4
17. RPxP	RPxP
18. P-QB5	PQ4
19. K-R1	P-N5
20. PxP	PxP
21. R-B1	B-N5
22. B-B3	BxBch
23. RxB	Q-N2
24. K-N2	QR-Q1
25. B-Q4	N-B3
26. B-B2	P-Q5
27. Q-Q3	R-Q4
28. Q-K4	Q-Q2
29. R-Q3	BxP
30. R-QR1	R-K1
31. Q-B3	R-B4
32. QR-Q1	N-K4
33. RxP	BxR
34. RxB	QxR
35. NxQ	NxQ
36. NxR	N-K8ch
37. K-B1	N-B7
38. N-Q6	R-Q1
39. B-B5	R-Q2
40. N-B4	R-B2
41. B-Q6	RxN
42. PxR	P-N6
43. B-K5	N-K6ch
44. Resigns	

CAPITAL REGIONAL DISTRICT NOTICE OF ANNUAL ELECTION

NOVEMBER 1975

REGIONAL DIRECTORS — TWO-YEAR TERMS: 1976-1977

COLWOOD ELECTORAL AREA	ONE (1) DIRECTOR
LANGFORD ELECTORAL AREA	ONE (1) DIRECTOR
METCHOSIN ELECTORAL AREA	ONE (1) DIRECTOR
SOOKE ELECTORAL AREA	ONE (1) DIRECTOR
VIEW ROYAL ELECTORAL AREA	ONE (1) DIRECTOR
OUTER GULF ISLANDS ELECTORAL AREA	ONE (1) DIRECTOR
SALT SPRING ISLAND ELECTORAL AREA	ONE (1) DIRECTOR

Public Notice is hereby given to the Electors of the Capital Regional District that I require the presence of the said Electors at the Capital Regional District Board Room 524 Yates Street, Victoria, on Monday, the twenty-seventh (27th) day of October, 1975, at 10:00 o'clock in the forenoon for the purpose of electing persons to represent them as Electoral Area Directors for the Electoral Area of Colwood, Langford, Metchosin, Sooke, View Royal, Salt Spring Island and the Outer Gulf Islands.

The Mode of nominations of candidates shall be as follows
Candidates shall be nominated in writing by two duly qualified electors of the Electoral Area concerned. The Nomination-Paper shall be delivered to the Returning Officer at any time between the date of this notice and noon of the day of nomination. The Nomination-Paper may be in the form prescribed in the Municipal Act, and shall state the name, residence and occupation of the person nominated in such manner as to sufficiently identify such candidate. The Nomination-Paper shall be subscribed to by the Candidate.
In the event of a Poll being necessary, such Poll shall be opened on the fifteenth day of November 1975, at the following places

Colwood: Colwood Elementary School
Sangster Elementary School

Langford: Langford Elementary School
Millstream Elementary School
Belmont Secondary School
Happy Valley Elementary School
Pears' Residence, 6900 Mark Lane

Metchosin: Metchosin Elementary School

Sooke: Sooke Elementary School
Saseenos Elementary School
Jordan River Elementary School
Port Renfrew Elementary School
Shirley Community Hall
Carol Burnett Studio, East Sooke Road

View Royal: View Royal Elementary School

Salt Spring Island: School Board Offices, Lower Ganges Road
Central Community Hall
Nan's Coffee Shop, Fulford Harbour

Outer Gulf Islands: Galiano Elementary School
Mayne Elementary School
Pender Elementary School
Bedwell Harbour Resort, South Pender
Saturna Community Hall — Saturna Island
North Saanich Municipal Hall — 1620 Mills Rd.

And such Polling Places shall be open between the hours of EIGHT O'CLOCK A.M. and EIGHT O'CLOCK P.M.
An Advanced Poll shall be open on the following dates
November 12th, 13th and 14th
Between the hours of 8:30 o'clock in the forenoon to 4:30 o'clock in the afternoon
Capital Regional District offices, 524 Yates Street, Victoria, B.C.
Capital Regional District Building Inspection offices, 670 Granderson Avenue, Langford, B.C.
Between the hours of 8:30 o'clock in the forenoon to 12 noon, and 1:30 o'clock in the afternoon to 4:30 o'clock in the afternoon:
School Board offices, School District No. 64, Lower Ganges Road, Ganges, B.C.
November 13th and 14th
Between the hours of 9 o'clock in the forenoon to 4 o'clock in the afternoon
North Saanich Municipal Hall, 1620 Mills Road, North Saanich.
Of which every person is hereby required to take notice and govern himself accordingly. GIVEN under my hand at Victoria, British Columbia, this tenth (10th) day of October, 1975.

Dennis A. Young
Returning Officer

MON. OCT. 20 & TUES. OCT. 21 ONLY!

OUR OWN QUALITY BEEF SAUSAGE lb. ..... 59¢

Personal Shopping Only — We Reserve the Right to Limit Quantities

CASH Your Family Allowance Cheque with Us

WIN One of four $25 Gift Certificates

All family allowance cheques cashed at any one of our stores on Monday and Tuesday, Oct. 20 and 21, will be entered in the draw. One winner per store — Winners will be notified Wed., Oct. 22.

The Brand of Quality GRAHAM'S "The Specialty Meat Stores"

FELTHAM and SHELBOURNE 477-9541 | 2044 OAK BAY AVE. 598-4518 | 2920 TILLICUM RD. 385-6424 | DUNCAN PLAZA 748-2831

UNITIZED MOVING part of United Van Lines

DOMESTIC CONTAINER SERVICE

RELIABLE TRANSFER OF VICTORIA LTD. 388-6446

Write or phone for free brochure

AGENTS FOR United Van Lines

The Race is On!

To educate and train young men and women is a vitally important task. Poor vision is one of the greatest handicaps to learning, make certain that your child has adequate glasses to enable him to see clearly. Bring the prescription for glasses to one of our seven offices, where superior service and fair prices assure you of satisfaction

TERMS AVAILABLE

PRESCRIPTION OPTICAL

Seven Locations

Fine Leather? Superb cleaning.

It's all we do. We have to be good.

468 Burnside Road East, Victoria, Telephone 386-6706

King Olav . . . visiting U.S.

NAMES in the NEWS

Little pot of gold

LONDON — This summer Mr. and Mrs. **Gordon Alderman** paid 80 pence ($1.64) at a jumble sale for a moth-eaten velvet cape, a pair of rugby boots, an old army jacket and "a dirty little dish."

The dish sold at Sotheby's auction house for 9,000 pounds ($18,450).

It turned out to be a rare silver-gilt piece made in Paris during the reign of **Louis XIV**. Alderman, a civil servant in Kent, took the dish to Sotheby's after a jeweler friend recommended he do so.

□

SEATTLE — Norway's **King Olav V** arrived in blustery weather at Boeing field Saturday, greeted by a marching band and some 300 cheering people. Today he begins a full schedule of visits to the northwest's Norwegian communities.

□

MILAN, Italy — Italian Communist party chief **Enrico Berlinguer** has emerged in a countrywide survey as Italy's most trusted politician, and his party as the one that has done the most for civil rights. Berlinguer got 48.8 per cent of the popularity vote, while Premier **Aldo Moro** received 39.9 per cent.

□

TOKYO — State Secretary **Henry Kissinger** arrived here Saturday to meet Japanese Foreign Minister **Kiichi Miyazawa** during a 19-hour stopover before flying to Peking today. During his visit here, Kissinger was also to have talks with Prime Minister **Takeo Miki**, Deputy Prime Minister **Takeo Fukuda** and Finance Minister **Masayoshi Ohira**.

□

MONCTON, N.B. — **Leonard Jones**, Moncton's controversial independent member of Parliament, indicated Saturday he will soon announce his bid for the leadership of the federal Progressive Conservative party.

□

PARIS — President **Valery Giscard d'Estaing** said Saturday reports that a new spell of illness of **Leonid Brezhnev** had affected his meetings with Soviet leader were "out of place and irresponsible." In a brief statement on his return from Moscow Giscard said his talks with Soviet leaders were "positive, frank and cordial" and helped strengthen relations between the two countries.

□

LONDON — Dr. **Donald Coggan**, the Archbishop of Canterbury, has taken a cut in pay. Dr. Coggan, who has appealed to the British people to forsake greed and envy in search of higher spiritual aims for their country and themselves, is "putting his money where his mouth is," a Church of England spokesman said.

□

OTTAWA — **Prime Minister Trudeau** privately celebrated his 56th birthday at the Harrington Lake estate in Quebec's scenic Gatineau Hills on Saturday. "He is just spending a restful weekend with his family, taking a breather," said an aide.

□

OTTAWA — A full-figure memorial statue of **Louis St. Laurent**, prime minister of Canada from 1948 to 1957 has been cast in bronze but the government is undecided about when-and possibly where-to unveil it. With the exception of Conservatives **R. B. Bennett** and **Arthur Meighen** all of the prime ministers before St. Laurent have been commemorated by statues on Parliament Hill. There are few if any suitable locations left.

Woolworth

Downtown

TUES., OCT. 21

CHARGEX Woolworth either way Charge it!

1 DAY ONLY

1.44 2.44 3.44 4.44

1 DAY

We Reserve The Right To Limit Quantities

Better than ever Values

1.44

Perfection Panty Hose Bikini, ultra-sheer or reinforced styles in beige, spice, white or navy. 3 for 1.44

Ladies Plastic Raincoats One size available in attractive floral design. 2 for 1.44

Fresh Planters Peanuts An ideal treat for the family. 2 lbs. 1.44

Pic 'n Mix Candies Pick and choose your favourites. 1½ lbs. 1.44

Hallowe'en Treat Packs 20 Neilson bars per pkg. 1.44

Ladies' Bikini Brief Sizes M.L. available in popular colors. 4 for 1.44

Ladies' Satin Glo Bikini Choose from popular colors in sizes M.L. 4 for 1.44

Ladies' Cotton Bra's Exquisite Form. Broken size range available. 1.44

Stationery Assortment Choose from dixie cups, paper plates and more. 8 for 1.44

Teens Nylon Brief Sizes 8-14 available in mauve or purple. 3 for 1.44

Children's Nylon Briefs Choose from a variety of styles and colors. Sizes 6-14 available. 6 for 1.44

Children's Heavy Socks Wool/nylon in sizes 7-9. Various colors available. 5 for 1.44

Glass Coffee Mugs White with orange, green or blue design. 4 for 1.44

Woolcrest Magnetic Flashlight Ideal for home or auto. 1.44

J Cloth Towels 12 per package in pink or blue. 2 for 1.44

Perkins Serviettes 16 decorator napkins per package. 6 for 1.44

Woolco Bubbling Bath Oil Gardenia or lavendar scented and lanolin enriched. 32 fl. oz. size. 2 for 1.44

Fisher Butane Fuel 8-ounce can size. 1.44

Cigarette Tubes Premier, century or Filter-ite. Box of 200. 3 for 1.44

Glo Disposable Lighters Choose from assorted colors. 1.44

2.44

After Eight Chocolate Mints 13½-ounce box. 2.44

Children's Hallowe'en Costumes Flame proof mask and costume in various characters. 2.44

Solo Brush Rollers 42 rollers with picks in various sizes and colors. 3 for 2.44

Woolco Bubbling Bath Oil Pine, apple blossom or lavender scented. 64 fl. oz. size. 2 for 2.44

Sudden Beauty Hair Spray 425 gm. spray can of scented or unscented. 2 for 2.44

Basketballs and Footballs Made by Preston in the official size. 2.44

Plant Potting Soil All-purpose compost soil. 5 lb. approximate size. 4 for 2.44

Hardwood Clothes Pins 60 per package. 3 for 2.44

Various Yarn Remnants Choose from a variety of weights and ply's. 4 for 2.44

Nightgowns and Pyjamas Popular styles available in childrens sizes. 2 for 2.44

Soft Magic Sports Brief White or beige available in S.M.L.XL. 3 for 2.44

Waffle Weave Dischcloths 100 per cent cotton in various colors. 5 per pkg. 2 for 2.44

Treasures of Great Music 5 record set featuring 125 musical selections. 2.44

Assorted Kitchen Prints Various prints available in 36" widths. Per yard. 4 for 2.44

Cotton Flannelette Available in 36" widths. Per yard. 4 for 2.44

Girls' Bra and Bikini Set Choose from a variety of patterns in sizes 8-14. 2.44

Ladies' T-Shirt Pullovers Beige, chocolate, white or navy in various sizes. 2.44

Bobby Orr Doll In Boston Bruins official uniform. 2.44

Bobby Orr Doll Clothes Choose from a variety of outfits. 2 for 2.44

Woolcrest Acrylic Yarn White and assorted colors from which to choose. 3 for 2.44

Boys' Vinyl Slippers Sizes 3-6 available. Moccasin vamp style. 2.44

Tide Laundry Detergent Available in the economical 5-pound box size. Limit 4 per customer. 2/4.44

Swan Dish Detergent 32 fl. oz. bottle. 3/2.44

Javex Bleach 64 fluid ounce bottle. 5/1.44

Royale Toilet Paper 4 rolls per package. Choose from white, pink, yellow or lilac. 2/1.44

Royale Paper Towels 2 per package. 2/2.44

Hamburger Platter Complete with choice of 25c (beverage. 1.44

Sausage Rolls 8/1.44

Meat Pies 4/1.44

Doughnuts 15/1.44

3.44

Men's Moccasin Vamp Slipper Choose from sizes 7-11. Sturdy vinyl construction. 3.44

C-90 Cassette Package 4½ hours of recording time. 3.44

Walt Disney Doodle Posters Ideal for kids of all ages. 3—14"x24" posters per pkg. 2 for 3.44

Attractive Plant Pots Choose from blue or green with white cameo design. 2 for 3.44

Ladies' Attractive Sweaters Available in a variety of styles and colors. 3.44

Mickey Mouse Kazoo Made by Marx Toys. 2 for 3.44

Dutch Milk Chocolate Bars 20 per pkg. for Hallowe'en treats. 2 for 3.44

Eveready Transistor Batteries "AA" size. 4 per package. 2 for 3.44

Handy Photo Albums 9 magic-stick pages with various covers. 3.44

Kinki Toe Socks Various popular patterns available. Fits 9-11. 2 for 3.44

Woolco Wild Bird Seed 7½-pound bags. 2 for 3.44

Charm Bracelets Choose from 3 designs of sterling silver. 3.44

Allegro Alarm Clock Made in the U.S.S.R. 3.44

Kiddies Polyester T-Shirt Choose from sizes 4-6X with various figured fronts. 3.44

Kids Kangaroo Jackets Red, navy or yellow in sizes 4-6X. 3.44

Children's Warm Sweater Attractive Norwegian patterns. Various colors. Sizes 2-3X available. 3.44

Heavy Duty Cocoa Mat 432 square inch size. Protects rugs and floors. 3.44

Stretchy Baby 2 styles in sizes 2-3x. Pink, blue or yellow. 3.44

Dial Bar Soap 4 bars per package in aqua, rose or white 5 for 3.44

All Purpose Cremes Olive oil or lanolin in the 16 fl. oz. size jar 2 for 3.44

4.44

Healthy Hanging Plants Choose from a variety to brighten any room. 4.44

Babies Blanket Sleeper Blue, yellow or pink in sizes 1-3X. 4.44

Infants' Pants Various colors in sizes 4-6X. 2 for 4.44

Children's Winter Set Yarn and instructions to make scarf, toque and mitts. Various colors. 2 for 4.44

Ladies' Dressy Scarves Available in plains and florals 2 for 4.44

Crystal Punch Bowl Set 18-piece set includes 8 cups with hooks, ladle and bowl. 4.44

B.F. Goodrich Pillow Non-allergenic foam latex pillow 2 for 4.44

Plastic Fireman Hat Ideal gift for the kiddies 2 for 4.44

Men's Cortini Shirt 100 per cent polyester in sizes S.M.L. 4.44

Boys' Venture Pants 100 per cent polyester in olive, brown or navy. 4.44

Girl's Assorted Pants Polyester or stretch denim pants in sizes 4-6X. Boxer waist styling. Green, red or navy. 4.44

Moir's Luxury Chocolates Delicious 2-pound box. 4.44

Woolcrest Alarm Clock Keeps perfect time. White face styling. 4.44

Aluminum Coffee Pots Choose from poppy, avocado or harvest gold. 4.44

Kodacolor Print Film 110-20 film 3 for 4.44

Lightweight Crimpknit Choose from various popular colors. 60" widths. Per yard 4 for 4.44

Oh Henry Bars 20 Halowe'en sized bars made by Lowneys 4 for 4.44

Sylvania Blue Dot Flashcubes 3 cubes for 12 flashes per package 3 for 4.44

Kodacolor Print Film 126-20 film 3 for 4.44

Woolco

Woolworth 9000 123 456

Woolworth is big . . . Big on Value

1200 DOUGLAS STREET

Stamp packet

Gibbons rise a fascinating yarn

By LESLIE DREW
Colonist Staff

The rise of the world's oldest stamp firm, Stanley Gibbons, is one of the most fascinating stories of philately, and anyone today who walks into its offices at 391 Strand in London senses its historic past.

Edward Stanley Gibbons, the founder, was born in Plymouth in 1840, the same year Britain introduced the world's first adhesive postage stamps, the famous Penny Black and the Two Pence Blue.

By 1854, when stamp collecting was just beginning as a hobby, young Stanley Gibbons had formed a small collection of about 20 stamps. A short time later, after he had joined his father's chemist shop as an "apprentice in pills and powders" and his interest in stamps grew, the father set aside a counter from which his son was able to buy and sell postage stamps.

In 1863 came the well-known incident that really launched the firm. Two sailors called at the chemist's shop with a sack full of Cape Triangulars which they had won in a raffle while on shore leave in Cape Town. As the story goes, they were glad to accept £5 for the lot. Gibbons later estimated he made £500 from the purchase.

The significant events from the start to 1975 have been chronicled in a color poster which has just been produced by the firm. It should be popular with stamp clubs for display purposes, and for the walls of the private collector's den.

It's available at 40p (5p by post) from Stanley Gibbons Ltd., 391 Strand, London WC2.

□

Australia's Christmas stamps, a 15-cent stamp in vertical format intended primarily for domestic use and a horizontal-format 45-cent stamp for overseas airmail are due to go on sale Oct. 29. The 15-cent, in the Three Wise Men motif, was designed by Sydney artist Des O'Brien who also drew the illustrations for the seven sports series stamps and with his wife designed the famous Australian women series.

□

From Johannesburg last week came word that an unidentified American collector paid a world record price of $31,000 for an unused copy of Canada's highest-priced stamp, the 12p black of 1851 (Scott No. 3, quoted in Scott's 1976 catalogue at $25,000). The sale took place at a Stanley Gibbons auction.

Legion anniversary issue

DR. J. S. CUBBAGE
wishes to announce
The opening of his office at
1623 McKenzie Ave.
GENERAL PRACTICE
Office: 477-9411
Res: 477-3224

VI COACH LINES
ANNOUNCES
REVISED ISLAND SCHEDULES
Effective Monday, October 20
For Further Information Phone
385-4417
Or Your Local V.I. Coach Lines Agent
VANCOUVER ISLAND COACH LINES LIMITED

Thrifty Danes began unique mail service

By VICTOR A. SCHLICH
Colonist-Monitor Service

While North Americans carried mail via stagecoach, Denmark relied upon a kugelpost, or "ballpost" — a carriage that was not much more than a round ball set on four wheels and pulled by a team of horses.

The Scandinavian nation commemorated this unusual postal vehicle in 1951 with a special set of stamps illustrating one of the old kugelpost carriages.

Like most countries, Denmark early on depended upon horsemen to carry its mail pouches between cities and towns. But as the mail loads became heavier and heavier, there seemed to be only two alternatives. One was to hire more horsemen and horses the other to carry the pouches in a carriage of some sort.

The latter course appealed to the thrifty Danes — the carriages would cost less than additional men and horses.

The first carriage was a cabriolet (two-wheeled carriage) drawn by a single horse. Mail pouches were carried on the floor in front of the driver.

But this was of no help in wet and snowy weather, when moisture seeped through the pouches and caused the writing on the letters inside to become illegible. Complaints forced postal authorities to devise a better system.

Kugelpost was their answer. It was fashioned after a design provided by a Copenhagen master wheelwright. Mail pouches stayed snug and dry inside a huge round ball secured on the springs of a four-wheeled carriage by heavy leather straps.

Several unofficial reasons were offered for the kugelpost's unusual shape. One was that it allowed the moisture to flow down the sides instead of soaking through the pouches. Another was that the shape reduced wind resistance. Scientifically, both are accurate, but no official explanation has ever been given.

Half of an original kugelpost container is displayed on one wall in Denmark's Post and Telegraph Museum. There also is a full-size kugelpost wagon that has been built according to the original plans.

Only Denmark is known to have used this novel mail carriage design. It was common, throughout that nation and on international routes as far away as Hamburg, Germany, from 1815 to 1865.

NEED A GOOD JOB?
Then You Must Have Training
Individual Instruction
Our training will prepare you for a good position
Job Placement Service
Many calls for Sprott-Shaw graduates. Attend the friendly college that cares about you ... trains you for employment as ...
—Secretary —Clerk Typist
—Stenographer —Receptionist
—Accountant
with Speedwriting ABC SHORTHAND
Or Pitman Shorthand
Enroll for Classes Starting November 3 or Any Succeeding Monday
Phone or Call in for Further Information
Sprott-Shaw
COLLEGE OF BUSINESS
"At Sprott-Shaw We Mean Business
1012 Douglas St. 384-8121

THE TRADERS
It's a Buyer's Market on
Magnavox
26" Diagonal videomatic Color Console
Model 4530
Contemporary — inside and out — this Magnavox solid-state value offers dramatic styling ... plus advanced electronics. It will give you a sharp, clear picture in a light or dark room. Remote control available at extra cost.
VALUE-PRICED AT $1198
EVEN LESS WITH TRADE
OPEN MON.—FRI. TILL 9 P.M., SAT. TILL 6 P.M.
715 Finlayson St. 388-6264

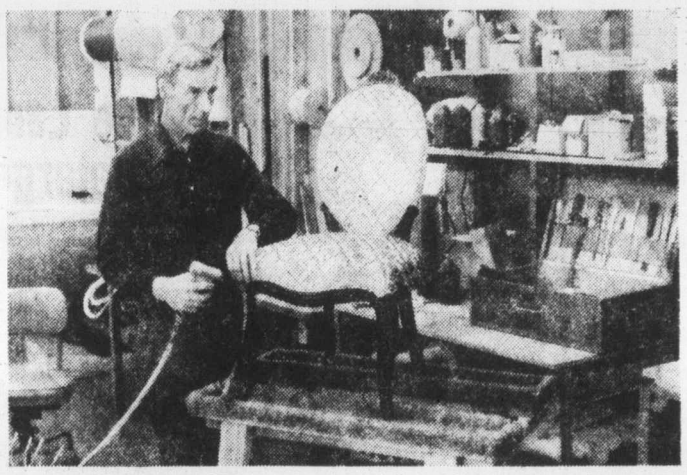

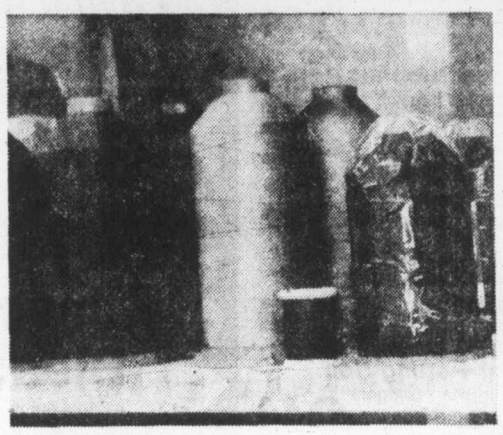

Our Mr. Palmer brings back old world craftsmanship in the art of re-upholstering

In some favorite part of your home, there's a very special chair. Or perhaps it's a chesterfield.

Something you cherish very much.

Maybe it's become a bit threadbare.

Or looking more worn out than antique.

Most of us have these special pieces of furniture. But the trouble is, we'd hate to trust them to just anyone for re-upholstering.

That's where Mr. Palmer enters the scene. A veteran of old country training and craftsmanship, he approaches his work with an artist's care.

Something worth remembering when you want new fabrics and new life in a particular piece of furniture.

Call us, and we'll see it gets his fussiest attention. At a sensible Hallmark price.

HALLMARK DECORATIVE FABRICS
1913 SOOKE ROAD — 478-2522 (IN THE COLWOOD PLAZA)
468 BURNSIDE ROAD EAST — 386-2418

Trekking a great way to see India

There are two ways for a tourist to see the Himalayas.

The first is from the security of a well planned and packaged tour. But for those with a greater sense of adventure who are not afraid to depart from the beaten track, the Himalayan trekking routes suggested by the Government Tourist Office offer an exciting alternative. You'll see a different India, a total contrast to your expectations. And from the first day cannot fail to be awed by the Himalayas, those shining sentinels guarding India's northern border.

Trekking is basically a walking tour, although some of the tours described below can also be undertaken on ponies or in jeeps. Evenings and nights are spent either in the open or in the well-maintained government rest houses or tourist bungalows. Treks can be long or short, depending on taste — a half-day of leisurely wandering or 3-4 days of hiking. On the longer treks, a very easy pace is maintained for the first day to get muscles working. Two of the many central locations for trekking are in Himachal Pradesh State, just south of Kashmir at the northern tip of India, and in Uttar Pradesh State, which borders the Himalayas.

Trekking centres in Himachal Pradesh are Manali, Kulu and Simla. jumping-off point for these cities is Chandigarh airport, serviced by regular Indian Airlines flights.

Don't miss taking a look at Chandigarh city in your hurry to start trekking. A new city, planned by French architect Le Corbusier, its modernity is a startling contrast to the centuries-old face of the rest of India.

From Chandigarh it is a short ride ot Simla by regular bus service or car. Sprawled across a crescent-shaped ridge in the hills, Simla was once the summer resort of India's emperors. Red roofed chalets and palatial residences abound, along with temples, all traps to entice you to stay and explore the city.

From Simla, treks take you through magnificent pine forests, and into the foothills of the Himalayas. And, make no mistake, this is no hot, tropical climate. Sweaters are very necessary, because even if there is a nearby golf course at Naldesa, even closer is one of India's newest hill resorts at Kufri. And Kufri is a ski resort.

Directly north of Simla lies Kulu, famous for its apple orchards, beautiful women, wooden temples and folk music. Trek up mountainsides, and breathe in deeply. The air is fantastic — cold, clear and fresh, with subtle scents of pine and cedar from the dense forests which clothe the steep slopes.

The mountains protect Kulu's valley, and flowers and fruit burgeon in the benign climate. During the Dussehra festival in October, Kulu comes alive with celebration, displays of handicrafts and folk dances.

Thr road from Kulu north to Manali is dramatic. The valley floor rises in a series of steps as its walls close in. Then, through gaps in the canyon walls, appear the magnificent snow-capped peaks of the central Himalayan range. The Beas River, which ran so gently through Kulu, becomes a raging mountain torrent. Here the mountains come into their own, dominating the valley with their impossible grandeur. Emerald lakes shadowed by sparkling peaks, meadows scattered with bright wildflowers, these are the unexpected sights reserved for trekkers. And breaking the silent pine-scented air are temple bells from an unseen village, the sound of a flute or a voice echoing across the vastness.

Using Manali as a base, you can take innumerable walks through terraced paddy fields, above the tree line and into the wildness of the mountain slopes with their snow and ice. The slopes behind Manali rise to some 4,000 metres (about 13,000 feet) and the town itself is 2,200 meteres above sea level.

The most famous trek from Manali is up to the Rohtang Pass. Starting from a tiny village called Kothi (about 12 Kilometres from Manali) the trek is only 8 kilometres as the crow flies. The vertical ascent, however, is about 12,000 metres. But the climb becomes a minor exertion when one finally stands at the top, on the dividing line between the fertile green pasturelands and forest to the south, and to the north — the main body of the Himalayas.

These jagged series of peaks marching away to the north are purple and blue and ochre and silver in the afternoon sun; bleak desolate ranks of rocks that seem like the ends of the earth. And at sunrise and sunset they catch fire in a blinding tapestry of golds and oranges which evoke some medieval vision of hell.

The best seasons for trekking in Kulu and Manali are April to June, September, October, December, January and February. The tours are best arranged through the India Government Tourist Office — Ste. 116, Royal Trust Tower, P.O. Box 342, Toronto Dominion Centre, Toronto 111, Ontario.

Arrangements can easily be made for special interest excursions such as golf, fishing, skating, skiing or boating. Many treks are organized by the Institute of Skiing and Mountaineering in Gulmarg, for an all-inclusive rate of 130 rupees (approximately $17.00).

Accommodation normally used for trekking varies but is always European-style; government travellers' lodges, tourist huts, bungalows, cottages, log huts, tourist lodges, guest houses or youth hostels are all equipped with baths and staff to look after all requirements. Regular bus services connect all centres; station-wagons, jeeps and cars are also readily available.

Closeup of magnificent Himalayas

30 groups at UVic fair

The Victoria Volunteer Bureau will hold a fair at the University of Victoria's Student Union Building Tuesday from 9 a.m. to 5 p.m.

The fair will present the programs of more than 30 organizations to faculty and students, and will tell of their volunteer job opportunities. It will also be open to the public.

The Volunteer Bureau, 504-1029 Douglas, is a recruiting and referral centre for people wishing to give their time and talents to the community.

Pair observes golden wedding

Mr. and Mrs. James Glennie, of 2215 Amelia in Sidney, will celebrate their golden wedding anniversary at the home of Mr. and Mrs. Gordon Walker, 1460 Thurlow, on Nov. 8.

The Glennies were married in Tisdale, Sask., on Nov. 6 1925 and came to Victoria in 1957.

Formerly a contractor for 20 years, Glennie built his home in Sidney and will be 88 years of age on Nov. 9.

Advertising helps make jobs.

CANADIAN ADVERTISING ADVISORY BOARD

Montague BRIDGMAN Ltd.
China Crystal Gifts
811 Government St. 383-0821

GILSON'S MEATS LTD.
MAYFAIR CENTRE 385-4742
GRASS FED BEEF
POT ROAST lb. 1.09
CHUCK STEAK lb. 89¢
T-BONE and SIRLOIN STEAK lb. 1.69
PORK CHOPS 10 lbs. 19.90
BEEF SAUSAGE 10 lbs. 6.90
GROUND BEEF 10 lbs. 6.90
FREEZER BEEF
Cut, Wrapped and Frozen
SIDES A-1 lb. 1.09
HIND ¼s A-1 lb. 1.49
SIDES, Grass Fed lb. 89¢
HIND ¼s Grass Fed lb. 1.09
TUESDAY 1.49 DAY
Chicken Legs, 1½ lbs. Beef Sausage, 2 lbs.
Chicken Breasts 1½ lbs. Beef Bacon, 1 lb.

BRUCE M. MacKENZIE, D.D.S.
Announces his practice of
DENTISTRY
LIMITED TO CHILDREN
Suite 18, 1537 Hillside Avenue
(Across from Hillside Shopping Centre)
595-3322

JUBILEE YARN BARN
1771 Fort Street, at Richmond
START YOUR CHRISTMAS KNITTING NOW . . .
ATTENTION MACHINE KNITTERS!
We have the largest selection in Victoria of coned yarns
LOPI WOOL — 2.98 per 100 gram ball
BUFFALO YARNS 4.10 per 8-oz. ball

milady's
wishes to welcome Norma to their staff . . .

Norma is looking forward to seeing her clients and friends at 1006 Blanshard Street.
Call 385-3389 today and put your hair in the care of Norma.
1006 Blanshard Street
385-3389
9-5 Daily

What are patients finding about the Bausch and Lomb Soflens that's better than hard contacts?
1. They're comfortable from the beginning
2. Dust under the lens is no problem
3. They're less sensitive to light
4. Lenses do not displace or fall out
5. Spectacle blur upon removal is virtually nil
6. There is a 30-day trial period
MAYCOCK OPTICAL
1327 Broad Street (at Johnson) 384-7651

Coit cleans drapes with the finest equipment in Victoria!

Merrill Lacheur is the man to consult.

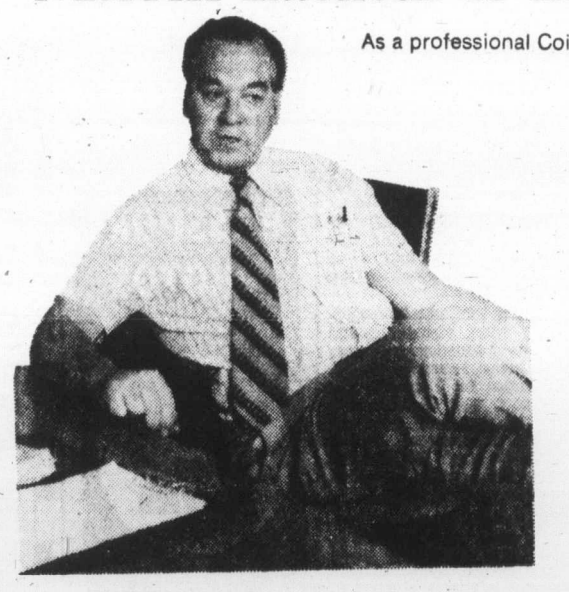

As a professional Coit Cleaning Consultant Merrill Lacheur knows his way around draperies. Any fabric, any size, any color.

What's the Coit procedure? After your call, Merrill arranges an appointment, at **your** convenience. He'll visit your home and assess the scope of the cleaning project. He'll test the fabric, give you a professional analysis of the job, including a fixed price, which he puts **in writing.** That's the Coit cost, no surprise additions later on.

Then, he takes the drapes down, delivers them to the Coit plant on Burnside, and the professionals go to work. After a complete, 15-stage cleaning job, the drapes are returned to you. Now comes the important part. Coit **hangs the drapes** for your inspection. And then, **after** you're assured of satisfaction, you get the invoice.

Quite frankly, Coit's facilities **are** the finest in the city, and the results are guaranteed to please. Coit's never yet encountered a drapery cleaning job too big or too small.

"We're at your service"

As part of the service, Merrill will gladly give you free, sound advice on any aspect of drapery care. Coit invites you to call with all and any drapery cleaning jobs you have. Be assured that Merrill Lacheur puts his professional pride on the line with **every cleaning job.**

Coit **delivers** the kind of service most other cleaners don't even try to promise.

COIT DRAPERY & CARPET CLEANERS

468 BURNSIDE RD., VICTORIA - CALL 386-6701

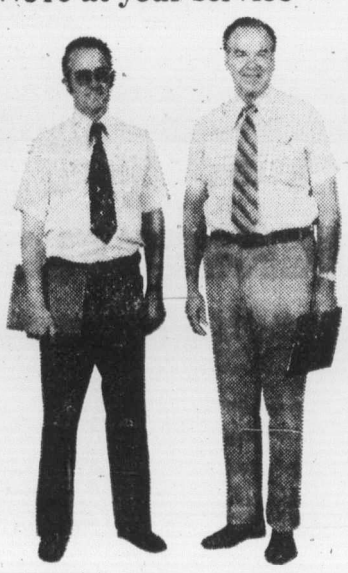

Don McMahon and Merrill Lacheur, COIT CLEANING CONSULTANTS.

Small inns in Jamaica best buy

By LEAVITT F. MORRIS

MONTEGO BAY, Jamaica (CSM) — This is the vacation heartland of Jamaica.

Nowhere else on the island's 144 by 51 miles is there such a concentration of hotels and inns, well-groomed beaches, championship golf courses, and varied recreational activities.

And Montego Bay is easily accessible. Airlines flying directly there include Air Jamaica, Eastern, Pan American, Air Canada and Delta. Lufthansa, KLM, and British West Indies are other airlines flying to Jamaica, landing at Kingston, the capital, from which point tours can be easily made to Ocho Rios and Montego Bay.

Jamaica, like other Caribbean resorts, has its economic woes, resulting in rising labor and food costs, which in turn have forced hotels and inns to increase their rates. Of no help to the hotels and inns was the recent government increase of the accommodation and meal tax from 3 to 5 cents on the dollar.

Yet vacation bargains may be found even here.

The best buys in the Montego Bay area are the small inns — all offering the same comforts provided by the more expensive hotels. Many of these charming hostelries are located close to Montego Bay's popular Doctor's Cave and Cornwall Beaches, and some inns even pick up the beaches' 50 and 25 cent visitor's charge.

All are air-conditioned, attractive, and spotlessly clean, with nearby golf and tennis facilities.

Ramparts Inn has a distinctively French atmosphere because the owner's wife is French-born. For one of its 18 double bedded rooms, it charges $20 a day double. Modified American Plan through Dec. 15, which price includes free bus service to the beach and airport. If a continental breakfast is included, the off-season rate is increased to $26 a day.

After mid-December the rate increases to $34 and $38 a day double. A $14 a day additional charge is made if the Modified American Plan is wanted. The Ramparts is closed until Oct. 27, and when it reopens kitchen facilities will be available to guests in five of its units for $5 extra. Children under six are accommodated free.

Richmond Hill, a family-opwrated inn of 23 rooms located on the highest point in Montego Bay, has a most spectacular view of the harbor and the sprawling resort complex. The out-of-door dining area adjacent to the pool appears so near to the sky one could reach up and pluck the evening star.

Far below, the lights of Montego Bay shimmer in the calm waters of the harbor and restive strings of colored electric garlands strung on the masts of cruise ships mirror themselves in the sea.

The Richmond Hill Inn boasts attractively landscaped grounds, and it is a short walk to Doctor's Cave Beach. Off-season rates are $18 and $24 European Plan, increasing to $39 during the height of the winter season.

Among other inns visited was Harmony House. It has 21 rooms and the one-season rates are reasonable: $16 a day with continental breakfast and $22 with two meals a day, single occupancy. For double rooms the rate with breakfast is from $14 to $15 and with Modified American Plan, $20 to $21. There is a coffee shop for lunch and snacks.

The inn is within walking distance of Doctor's Cave Beach Club.

Hotel Coral Cliff with 32 rooms, 11 of which are deluxe, asks $18 a day minimum, with a $10 per person extra charge for breakfast and dinner until Dec. 15.

The Beach View Hotel places emphasis on attracting a younger clientele by offering some of the lowest rates in the Montego Bay area. Their summer rates are $12 single and $18 for a twin-bedded room. An $11 per person extra charge is made when Modified American Plan is used. In the winter months the minimum rate for a single room is $22, and $30 for a twin. Like most other inns a 10 per cent service charge is added.

Beach View Hotel is in the heart of Montego Bay's hotel area and directly across from Doctor's Cave Beach.

Newest of the luxury hotels to open here is the 500-room Rose Hall Inter-Continental offering a full complement of recreational amenities — six all weather tennis courts with lighting, deep-sea fishing expeditions, scuba-diving, snorkeling, and an 18-hole golf course scheduled to be opened in 1976.

At the moment, the hotel's beach leaves much to be desired for swimmers due to a reef of sharp stones protruding beneath the water's surface a few feet from the water line.

It is expected in a year or two the stones will be covered by layers of sand.

In the meantime, the pool affords swimmers the opportunity to cool off and then sun bask in the free lounge chairs located on the beach and under palm trees.

Rates at the Inter-Continental through mid-December range from $25 to $36 single, and doubles from $28 to $42. During the "high" season until April 18 single rates are from $47 to $62 and doubles from $53 to $69. Modified American Plan is available on a year-around basis for an additional $15 per person per day, while full American Plan is an additional $20.

A 10 per cent service charge is added along with the 5 per cent government room and meal tax.

The new Inter-Continental, which is opening another luxury hotel in Ocho Rios one and a half hours away from Montego Bay, complements such well-established hotels as the Half Moon, Round-Hill, Holiday Inn, Doctor's Cave Beach Hotel, and Chatham Beach.

For that day off from the sun and beach, try a trip to Eaton Hall or Great House (home of Annee Palmer, notorious "White Witch"), now restored to its former splendor; or rafting on the Martha Brae River or Dunn's River Falls in Ocho Rios, a rushing stream tumbling over terraced rocks from high in the hils into the azure Caribbean.

The more adventurous can climb up the falls with a guide and sit under the cascading waters as if in a cooling shower.

The dollar is worth 88 cents in relation to the Jamaican dollar. When leaving Jamaica be prepared to pay the $3 per person airport departure tax.

Fruit seller in Ocho Rios market

Australia records tourism increase

For the first time last year, Australia received more than half a million international visitors

Australian minister for tourism and recreation, Frank Stewart, said that 532,683 overseas visitors came to Australia in 1974, an increase of nearly 13 per cent compared with the previous year.

Australia's foreign exchange earnings from tourism have also increased. In 1974 international visitor receipts amounted to $240 million, a rise of 27 per cent over the $188 million earned in 1973.

However, because of our rate of inflation during 1974 this represents an increase in real terms of only about nine per cent.

This is particularly encouraging when viewed against the world situation. According to a recent report by the Organization for Economic Co-operation and Development, for the first year since the war international tourist traffic in most OECD countries fell in 1974 compared with the previous year.

"Although Australian travelers spent more overseas in 1974 than in previous years ($466 million compared with $436 million in 1973) the deficit on Australia's travel account for 1974 was $226 million, down $22 million on the 1973 figure of $248 million. The improvement in Australia's position in world tourism is due in no small way to the efforts of the Australian Touris Commission," he said.

The minister said there was a drop in the U.S. market and the decline was continuing. In addition, the growth rate in traffic from the U.K. and some major European countries also slowed down during 1974.

The number of U.S. visitors to Australia fell by more than five percent to 76,373, the lowest figure since 1970, although traffic from Canada rose nearly 12 per cent to 17,1116.

HAWAII 3 ISLANDS HOLIDAY

FUN SUN
Waikiki, Kaui, Hawaii
Including air transfers, hotels, sightseeing.
from Victoria
$573 — 14 Nights
Each. Family Plan

SUN TOURS
Waikiki, Maui, Hawaii
Including air transfers, hotels with kitchens.
from Vancouver
$739 — 18 Nights

WARDAIR 3 ISLANDS HOLIDAY
Waikiki, Kaui, Maui
Includes air, deluxe hotels, transfers.
from Vancouver 2 Weeks
$669 — Per Person

FUNSEEKERS 4 ISLANDS HOLIDAY
Waikiki, Hawaii, Maui, Kaui
Includes air fare, transfers, hotels and car hire on outer islands.
from Vancouver 2 Weeks
$669 — Per Person

TRAVELEYDEN'S OWN—
Includes Air Fares, Hotels, Taxes, Transfers, and Rentals. Planned for you, when you want to go, when you want to return. The hotels you wish to stay at. Just come in and talk about it.
TRAVELEYDEN
For Value and Dependability
766 Fort St. 388-4201

Sitmar Cruise
TO MEXICO DEC. 27

14 DAY NEW YEAR CRUISE TO MEXICAN RIVIERA

This 14-day New Year Luxury Cruise will leave Vancouver by air and connect with your Sitmar Cruise ship Dec. 27 at Los Angeles.

Then on your Mexican Riviera Cruise to Guadalupe Island, Puerto Vallarta, Manzanillo, Acapulco, Zihuatanejo, Mazatlan, and Cabo San Lucas.

On board ship you will have fabulous entertainment, excellent accommodation, and superb meals, all from $990 including air fare from Vancouver and return.
You will enjoy this unusual, lovely cruise, with maximum ports of call of historic interest.

Please see me Tuesday or Wednesdays space is limited. You have seen this beautiful Fairsea Sitmar Cruise ship in Victoria going to Alaska.

Your Cruise Expert—Director
Office Hours 10-12 and 2-5.
GEORGE WILLIS TRAVEL
513-1029 Douglas 383-1232

VIT COACH LINES
DELUXE ESCORTED TOURS
RENO
$135.00 each sharing Oct. 25, Nov. 1 Nov. 29, Dec. 21
CHRISTMAS IN THE CARIBOO
$140.00 each sharing Dec. 24-27
PASADENA ROSE PARADE
$295.00 each sharing Dec. 27-Jan. 7
DAY TOURS
RIEFEL BIRD SANCTUARY
$12.00 each Oct. 25
GROUSE MOUNTAIN SKY RIDE
$16.00 each Nov. 11
BELLINGHAM
$15.50 each Nov. 22
FOR ADDITIONAL INFORMATION PHONE
385-2467
B.C. PARLOUR CAR TOUR DIVISION

Thomas Cook/Canada
WORLD TRAVEL SERVICE
BUDGET
WINTER PACKAGES
Look at These Great Holiday Values
(2 weeks)
HAWAII from VICTORIA $469
HAWAII from VANCOUVER $429
MAZATLAN from VANCOUVER $379
PUERTO VALLARTA from VANCOUVER $449
And Many, Many More
Cost includes air fare — accommodation — transfers
At These Rates Why Stay Home?
Thomas Cook
The first name in travel. Everywhere.
1322 DOUGLAS ST., VICTORIA 388-7811
416 SEYMOUR ST., VANCOUVER 688-0231
Over 840 Offices and Representatives In 137 Countries

THE GREAT GETAWAY
weekend for two $80.00
Includes deluxe room accommodations and all breakfasts and dinners from your arrival Friday to Sunday check-out time . . . with luxurious dining Saturday evening in The Georgia's renowned Cavalier.
For reservations call your travel agent or The Hotel Georgia. Telex 04-51290.
HOTEL GEORGIA
in Vancouver, B.C.
Canada

FROM $529*
VANCOUVER CALGARY DEPARTURES

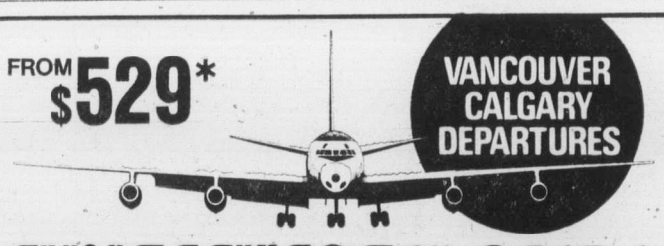

FUNSEEKERS FLORIDA

St. Petersburg Beach, Florida . . . the perfect playland on the beautiful Gulf of Mexico, with more of the "special things" that make a vacation memorable, at prices you hardly dreamed possible! Funseekers Holidays include:
• 14 nights hotel accommodation (5% hotel tax included) †
• Round trip air transportation on Air Canada DC8 jet.
• Delicious gourmet meals and complimentary bar service en route.
• Baggage handling and hotel porterage.
• Round trip transportation between airport and hotel.
• Daily continental breakfast in hotel.
• Funseekers hostess located at service desk in hotel.
• Ideal flight times; morning departures to Florida – afternoon departures from Florida.
• Busch Gardens Tour in Tampa.
• Beach bag, documentation wallet and personal baggage labels.

†Special 7-night Semester Holiday March 28 departure, from $449 — includes Walt Disney World Tour.
*Based on double occupancy — Special Single, Triple and Quad rates available.
Color brochure available with all details.

Phone Tom Woodward at Four Seasons Travel, 384-7108

PASSPORT PHOTOS WHILE YOU WAIT
4 MINUTE SERVICE
OR REGULAR 1-DAY service
JUS-RITE STUDIO
716 YATES 384-8041

CHRISTMAS IN PORTLAND
Dec. 23 4 Days $99 Sharing
Away from the hustle, bustle and drudgery with a happy group. Sight-seeing and fun galore. Christmas dinner at the charming "Matterhorn." Do yourself a favor — get away!
PASADENA ROSE PARADE
Dec. 27 14 Days $305 Sharing
A grand tour in grand style. View the amazing parade from convenient seats at the start of the Parade route. Visit Disneyland, San Diego Zoo and Tijuana, Mexico, etc. A great finale for 1975 and entrance for 1976. Be where the action is!
Call the holiday number
384-1432
Capital Tours
403-645 Fort Street, Victoria
(4th Floor, Yarrow Bldg.)

REDWING RENO COACH
November 1, 8, 15th
from Victoria
$109.00 Coach and Hotel
WILLIS TRAVEL
385-1533

Trailways EAGLEPASS
Eagle Pass is a book of Trailways bus tickets coupons.
With this pass you can travel from Vancouver anywhere in the United States, from coast to coast. Then south to Miami and return by the southern route to San Diego and back to Vancouver for only $125 round trip for 15 days or $175 for 30 days.
Itinerary can be made on any route served by Trailways with hotel reservations at Holiday Inn Hotels.
Special low fares to the Pasadena Rose Festival Jan. 1st. Book now.
TRAILWAY AGENT FOR 34 YEARS.
Office hours 10-12 and 2-5.
GEORGE WILLIS TRAVEL
513-1029 Douglas 383-1232

PASSPORT PHOTOS
10-Minute Service
Open 'til 9 P.M.
Wed., Thurs., Fri
TOM STUDIOS
Hillside Shopping Centre 595-8024

REMEMBER IF IT'S TRAVEL IT'S FEATHERSTONE
734 Yates 386-6101
OPEN SAT.
Colwood Plaza 478-9505

20 & SPRING CRUISE TO . . . BRITAIN!

ORIANA
Lv. Vancouver April 22. Arr. England May 16. Special offer—fly home free to Canada with the pruchase of a cabin with private facilities.
Call the cruise specialists at Willis Travel . . .
WILLIS TRAVEL SERVICE
385-1533 578 Yates St., Victoria, B.C. 385-4312

WESTERN CANADA TRAVEL
Presents
Sunflight
HOLIDAYS
• Hawaii • Cuba • Puerto Vallarta
• Mazatlan • Las Vegas • San Diego
• San Francisco • Long Beach • Europe
• United Kingdom • Mexican Cruises
FOR INFORMATION, RESERVATIONS AND COLORFUL BROCHURE, CONTACT
WESTERN CANADA TRAVEL SERVICE LTD.
720 Johnson St. (Opp. Civic Parkade) 382-6160

It's Never Too Late To Call Budget Travel

HAWAII—Special 2 Week Packages from $379
Departing Vancouver Nov. 3, Nov. 17, Dec. 1 and Christmas
Price includes air fare, hotel, all transfers and sightseeing
LONDON CHRISTMAS CHARTERS—$379
* Dec. 21-Jan. 5
* Dec. 21-Jan. 7
* Dec. 23-Jan. 6
* Dec. 30-Jan. 13
* Dec. 30-Jan. 20
* Dec. 30-Jan. 27
ORIENT ESCORTED TOUR—$1390
Ex. Vic. Departing Victoria Nov. 8 for 3 weeks and visiting Philippines, Singapore, Thailand, Hong Kong, Taiwan, Japan.
Prices includes air fare, first class hotels, meals, transfers, sightseeing. ONLY 2 SEATS LEFT!
PHONE "NOW" FOR MORE DETAILS 384-7121

** LAS VEGAS **

Your Glittering New Holiday Centre

$265.00

Departs Vancouver: Nov. 16, 30; Dec. 14, 28; Jan. 18; Feb. 1, 15, 29; Mar. 14, 28; Apr. 11

Includes round trip air transportation.
—Four nights accommodations.
—Transfers between airport/hotel/airport.
—"Passport to Las Vegas" featuring complimentary meals, drinks and other attractions at restaurants and casinos.

Information and brochures available at

BAINS INTERNATIONAL TRAVEL SERVICE LTD.

Opposite the Bay 386-6363 1710 Douglas St.

ALL FUN TOURS
for fun-filled Holidays!

RENO-TAHOE 7 days $189

Get that real holiday feeling and jet away on Pacific Western's Boeing 737. Enjoy a meal and cocktails en route, and 1½ short hours later find yourself in fabulous Reno. Includes 7 beautiful days—2 in Lake Tahoe and 5 in Reno. First class accommodation all the way—8 big meals and bonus fun packages. All coach transfers on location. Sightseeing tours in historic Virginia City. A big buffet plus gambling at the Carson City Nugget. Hotel Sales taxes, $1,000 excess hospital and medical insurance.

Departs from VANCOUVER DIRECT EVERY SAT., Nov. 1, 8, 15, 22, 29, Dec. 6, 13, 20, 27

CALIFORNIA 15 days for $339

SAN FRANCISCO, FISHERMAN'S WHARF, ANAHEIM DISNEYLAND, SAN DIEGO, LAS VEGAS and the breathtaking PACIFIC COAST LINE. Departs Oct. 26, Nov. 23.

RENO 7 days $119

DEPARTS VICTORIA WEEKLY
DEPARTS NANAIMO OCT. 26 and WEEKLY
DEPARTS CAMPBELL RIVER and COURTENAY (add $6 per person)
NOV. 15 and MONTHLY

Every Saturday morning, our big air-conditioned, washroom-equipped long-distance luxury coaches pick up people from Vancouver Island and whisk them away to Nevada's wild and wonderful world of brilliant casinos, star-studded entertainment, and luxurious hotels. Remember 7 days — including transportation and first-class accommodation and $1,000 excess hospital and medical insurance, side tours to Virginia City, Carson City, Lake Tahoe and Sparks.

WINTER SPECIAL Nov. 29 — $99. Dec. 21 — $119. Dec. 28 — $129, Jan. 17, 31, Feb. 14, 28 — $99.

HAWAII 14 days from $359-$419

the basic vacation
Departs direct from Vancouver International Airport. Includes 14 nights-accommodation in the Makani Kai hotel, return transportation via PWA 707 jet. Baggage transfers and porterage, fresh flower lei greeting on arrival, welcome cocktail party Honolulu sightseeing tour, 4% hotel room tax.
DEPARTS every second week all year round commencing Oct. 6.

3 SPECIAL DEPARTURES — NOV. 3, 17, Dec. 1 — $359

- CALIFORNIA-ARIZONA — all-fun days, $359, departs Nov 15, Dec. 6
- CALIFORNIA/PALM SPRINGS — 15 all-fun days $319 Departs Nov. 8
- DISNEYLAND — 10 Days — $233 — Departs Dec. 20 (CAMPBELL RIVER AND COURTENAY ADD $7 EACH)
- FLORIDA — 29 all-fun days $784 — Departs Nov. 7

INCLUDES:
Prices based on double occupancy or as specified
- Transportation, first-class accommodation included
- $1,000 excess hospital and medical insurance—except Hawaii
- Side tours as specified

Phone your travel agent or

ALL-FUN TRAVEL
2620 Quadra Street
382-4271

ALL FUN TOURS!

TRAVEL TIPS

Posh digs for rich

By STAN DELAPLANE

ANTIBES, France — The train from Paris, the elegant Mistral, arrives from Paris late at night. And a chauffeured car takes you to Vence where a French stone castle swims in moonlight on the Maritime Alps. The Chateau du Domaine Saint-Martin.

A lantern at tht gate outlines a 12th century drawbridge. The gate keeper leads you up a winding mountain road to a stone house. This is your very own villa. (Here they call them bastides — French country house.)

This is definitely high rent district. Guests come here with check books that can draw on three comma bank accounts. But you get a lot for your money.

Your house has laced iron balconies looking down on a terrace full of flowers and beyond that the blue sea. The living room is furnished with lovely hand-rubbed antiques.

There's a fully stocked bar. A silver tray is waiting for you: Cold chicken, cheese, peaches, grapes and iced champagne.

A church bell tolls in the village. The air smells of pine, roses and lavender. And from your balcony you can see the harbor lights trace the shoreline of the Cote d'Azur.

What price all this glory? Well, not too much. Two people make it for $150 a day. Includes breakfast and dinner and fifteen percent service charge.

Breakfast is delivered to your room. If you want room service for lunch, the opening nudge is $4. Add to this chicken breast, $9. Pate of duck, $4.50. You haven't reached wine or coffee yet. The final total was $45.

The Karim Khan, Princess Grace and a bunch of oily Arab potentates have been on the guest list. No radio. No TV. No traffic. You can hear the birds sing (Possibly on the payroll.)

The colors of the Mediterranean fill the dining room where Who's Who comes to dinner: Periwinkle blue tablecloths and golden Bargello chairs.

You eat on golden plates looking down on the French blue sea.

The Chateau du Domaine Saint-Martin is managed by Mlle. A. Brunet. (She learned her trade at the Plaza-Athenee in Paris and the class shows.)

Chef is M. Crespin — he's cooked for Julia Child and James Beard among others. Staff is young and in excellent running condition. They need it to do the fast 440 with a hot breakfast.

They wear Courreges T-shirts and tight green jumpers. Morning inspection includes bare feet to see if the pedicures are holding up. Chipped toenail polish is cause for discharge.

If you're on the shorts and can't make the stone bastide, Mlle. Brunet will put you in a suite in the chateau. That's only $125 a day.

(Don't be envious. Three days later I wound up in a $12 room over a pool hall. More on how the poor live in the Cote D-Azure next week.)

The Mistral leaves the Gare Lyon in Paris at 1:20 p.m. Arrives at Antibes at 10:30 that night. You can ride this with a Eurailpas — $150 for unlimited travel for fifteen days. Without Eurailpass, it costs you $120 plus $12 for a reserved seat.

Since you've got to come back anyway, the Eurailpass lets you run the southern French coast exploring little towns.

Dinner on the train is $11. Or for $2 you can have bread, cheese, sausage and a bottle of wine in the bar car.

Bar steward told me this story: "When I was on the Train Bleu — the night sleeper from Paris to Cannes — we ran non-stop. Once we left Paris we were out of touch.

"For emergencies, such as illness of a passenger, the conductor carried a few potatoes. He would write a note and skewer it to the potato. Throw it to a station master as we roared past a town.

"The station master would wire ahead. And a doctor would meet us in the next town."

That's so ingenious I believe it.

COME TO SUNNY CALIFORNIA
FROM $37.50 PER WEEK
(per person, double occupancy)
Also Low Daily Rates
Stay In Any of 11 Beautiful Apartment-Motels
Disneyland area • San Diego • Santa Barbara
Spacious Studio and 1-Bedroom Suites, All With Kitchens
Pool, Laundry Facilities, Linens. Near Shopping, Restaurants, Attractions, Golf, Beaches, Fishing.
Send for Brochure to Royal/Executive Suites, 1640 E. Edinger, #7A, Santa Ana, Cal. 92705

CARIBBEAN
FLY FREE!* Panama Canal Cruise.

In 1976 Princess Cruises-and only Princess Cruises-will offer convenient 14 day cruises between San Juan and Los Angeles via the Panama Canal. All Saturday departures.

What's more, we fly you free* from Los Angeles to San Juan on an American Airlines 747 charter. It's our new Seabird Holiday!

You'll cruise in style on the elegant, British-registered Island Princess. Superb, continental dining. Top entertainment. And friendly British officers.

You'll see exotic Caribbean ports, the Panama Canal and ports of the Mexican Riviera.

You can also cruise to San Juan and fly back to Los Angeles free. Call your travel agent now.

Princess Cruises. The best. Without exception.

P&O/Princess Cruises, 409 Granville Street, Vancouver, B.C. V6C 1T2. (604) 682-3811.
Please send details on ☐ Caribbean/Panama Canal ☐ Mexican Riviera ☐ Princess Tours
Name
Address
City Province Code
My Travel Agent City

Princess Cruises
part of the growing world of P&O
AP-94-10-19

VANCOUVER DEPARTURES

JET TO THE SUN WITH FUNSEEKERS

FROM $419* HAWAII

Holiday includes:
- Two weeks' hotel accommodation (4% hotel tax included).
- Round trip air transportation to Honolulu on a CP Air DC8 orange jet.
- Excellent meals and complimentary bar service en route.
- Round trip transfers and baggage handling.
- "Aloha Welcome" with fresh flower leis.
- Welcome breakfast with entertainment.**
- Barbecue beach party.**
- Funseekers passport/documentation wallet, beach bag and luggage tags.
- Travel outbound from Honolulu via "SeaFlite" hydrofoil on two island Maui and Kauai holidays.

*Double occupancy (Special Single and Triple rates available).
**Not included in two week Maui holiday (glass bottom boat ride).

FROM $529* ST. PETERSBURG BEACH FLORIDA

Holiday includes:
- 14 nights' hotel accommodation (4% hotel tax included).**
- Round trip air transportation to St. Petersburg on an Air Canada DC8 jet.
- Excellent meals and complimentary bar service en route.
- Baggage handling and hotel porterage.
- Round trip transportation between airport and hotel.
- Daily continental breakfast in hotel.
- Funseekers hostess located at service desk in hotel.
- Ideal flight times; morning departures to Florida-afternoon departures from Florida.
- Busch Gardens Tour in Tampa.
- Beach bag, documentation wallet and personal baggage labels.

*Double occupancy (Special Single, Triple and Quad Rates available.)
**Special 7 night Semester Holiday March 28 departure, from $449-includes Walt Disney World Tour.

FROM $429 MAZATLAN MEXICO

Holiday includes:
- 14 nights' hotel accommodation (4% hotel tax included).
- Round trip air transportation to Mazatlan on a PWA 737 jet.
- Round trip transfers between airport and hotel.
- Excellent meals and complimentary bar service en route.
- Baggage handling and hotel porterage.
- A welcome cocktail.
- The Funseekers Fabulous Fiesta Party.
- Full-time Funseekers bilingual representative at hotel daily.
- Continental breakfast daily.*
- Beach bag, documentation wallet and personal baggage labels.

*Don Pelayo Hotel—Full breakfast daily. Playa Mazatlan Hotel—Full breakfast and dinner daily.

FUNSEEKERS HOLIDAYS

For colour brochures and reservations for all holidays, see your travel agent.

Your Place in the Sun

Across the bay from San Diego on the sun drenched coastline of Coronado stands one of Southern California's residential showplaces... Coronado Shores. Here is where gracious living blends happily with informality. One, two and three bedroom condominium apartments, each with spacious balconies and commanding spectacular ocean and bay views. Coronado's year around balmy climate provides a perfect setting for the good life... sailing, deep sea fishing, golf, swimming, tennis, sight-seeing... you name it. And just 10 minutes away is Mexico with its picturesque bazaars and native wares, along with jai-alai, horse races, bullfights and dog races. As a permanent home or as a second home, Coronado Shores is definitely *your* place in the sun.

Coronado Shores
THE ULTIMATE BEACH HOUSE
From $65,000 to $140,000
EQUAL HOUSING OPPORTUNITIES
A Loews Corporation/J. H. Snyder Company Environmental Community

Att'n: Dick Maitland/Coronado Shores
P. O. Box 220, Coronado, California 92118
Phone (714) 435-6234
Please rush me information on Coronado Shores.
Ownership ☐ Leasing ☐
Name
Street City
State Zip Phone
VIC 10

BAINS TRAVEL SERVICE 1710 Douglas St. 386-6363

BLANEY'S TRAVEL SERVICE 920 Douglas St. 382-7254 1503 Wilmot 598-4531 "The Arrangers"

If It's Travel It's FEATHERSTONE TRAVEL SERVICE 734 Yates 386-6101

4 SEASONS TRAVEL 620 View St. 384-7108

ASK MR. FOSTER TRAVEL SERVICE Main Floor 385-8731 the Bay

TRAVELEYDEN For Value and Dependability 388-4201

TRAVELWORLD 382-3121 On View at Douglas

THOMAS COOK World Travel Service 1322 Douglas St., 388-7811

WESTERN CANADA TRAVEL SERVICE 729 Johnson 382-6160

If It's Travel It's FEATHERSTONE TRAVEL SERVICE Colwood 478-9505

HILL TRAVEL of OAK BAY 598-3131

REDWING TRAVEL LTD. 645 Fort 383-5311 or 382-5194

COAST TO COAST NEWSPAPER ADVERTISING SELLS THE MOST

FOR
TRAVEL
INSURANCE
P. R. Brown and Sons Ltd.
762 Fort St.
385-3435

Cunard's QE II last of great Atlantic liners

By DAVID BUTWIN

Long ago, before the world broke into a run, before the age of Concordes, 747s, and Stratocruisers, there was one way to cross the Atlantic Ocean.

You booked passage on a great liner, packed a steamer trunk, and sailed eastward for Southampton, Le Havre, Bremerhaven, or Genoa.

In 1938, the last blue-ribbon year for transatlantic steamship business, before war and technology changed travel habits forever, the Atlantic Ocean seemed as busy as the ferry lanes between Manhattan and Staten Island.

But now there is only one. Cunard's Queen Elizabeth II, launched in 1969, has the ocean to herself. Other ships still cross the Atlantic on round-the-world voyages or to get into position for seasonal cruise schedules, but the QE2 provides the only remaining transatlantic service on a regular basis.

With the France anchored forlornly outside Le Havre and the Italian Line ships recently retired (though being eyed for possible purchase by the Russians), the QE2 has increased her crossings from 24 to 31 this May-through-October season. What's more, she is filling most of the 1,700-odd berths for each voyage and promises to add a score of crossings in 1976.

Yet with fuel costs rising and a heftier payroll facing Cunard, the Queen's transatlantic seasons may be numbered. There is talk that she may be taken off the Atlantic and switched to a year-round cruise schedule.

In size and speed, the Queen compares favorably with the grandes dames of the past, but otherwise she is a ship for our time. She has, in certain public rooms, gilded, mirrored decor, plush carpeting, and quiet, formal atmosphere, but overall she is a modern, practical, and even democratic vessel.

And she carries a remarkably varied mixture of passengers.

For every traveler going abroad with matched Louis Vuitton luggage there is a young backpeker in jeans wheeling his 10-speed bicycle past the checkpoint. There are families, solo travelers of all ages, couples young and old, college kids taking advantage of reduced student fares. (In the most expensive summer period students pay just $300 for a three-way shared room; tourist-class passage costs between $565 and $790., and first-class fares begin at $940 and run up to $1,835. There are reductions for those who sail one way and fly the other.)

No matter how well travelled a passenger is, he can't deny the excitement that attends each queenly departure. Even as the mammoth 963-foot ship backs away from the new passenger terminal at 48th Street, people are shouting last messages and goodbyes to friends and relatives on the pier below.

Then the Queen is gliding downriver, her foghorn blaring a farewell into the sultry Manhattan night. Passengers flood the decks, many putting off dinner just to watch and photograph the passing skyline, the Statue of Liberty and, finally, the Verrazanno Narrows Bridge.

Five days at sea: nothing but open water, an occasional feighter, low-swooping birds, dolphins performing their marine gymnatics alongside the rushing white whale.

People who've never crossed always ask first: "How do you get through the day?" The answer, oddly enough, is that each day scarcely holds enough hours for all there is to do.

Organized events begin at 10 a.m. with a jog around the deck, led by the resident physical culturist. He also leads exercise classes, swimming lessons, and 5 o'clock yoga sessions.

You can attend lectures, travel films, and live concerts, enter table tennis tournaments, or take in movies and night-club aets. Of a less organized nature are such diversions as library, gym, indoor and outdoor pools, sauna and Turkish bath, massage, hairdressers, and a gallery of boutiques and shops.

On bright, warm days half the ship is outdoors, sunning, swimming, hitting golf balls, or simply strolling the decks.

Sunshine is not guaranteed on the North Atlantic, but even when the QE2 is negotiating a pea soup fog off the Grand Banks, passengers are on deck taking the air or lying in deck chairs huddled under navy-blue Cunard blankets.

Eating, of course, occupies a good part of any day. The tourist class dines in the large, lively Britannia Room, where the food, merely ordinary, is usually secondary to the atmosphere. Here one meets perhaps the friendliest, most relaxed waiters on the high seas. Some spend as much time chatting, joking, philosophizing as they do serving.

The menu is more varied, the atmosphere more formal in the first-class Columbia Room. In the special Queens Grill — an intimate Louis XIV dining room reserved for the passengers who book the most expensive accommodations — people order whatever they please, whether on the menu or not, beginning with unlimited portions of caviar and finishing with such dishes as crepe flambe.

Here is a hint of voyages past, a glimpse of what the Queen Mary and Normandie were all about.

But the true spirit of the QE2, indeed of 1975 oceanic travel itself, resides one deck below in the clatter and cheer of the Britannia Room, where evening gowns routinely brush with denim skirts.

We're closing our office . . . but we'll continue to serve you

Canadian National's passenger sales office in Victoria will be closed October 31st. CN will, however, continue to offer its services to the Victoria Area through the following Travel Agents:

ASK MR. FOSTER TRAVEL SERVICE, 1701 DOUGLAS STREET
BLANEY'S TRAVEL SERVICE LTD., 920 DOUGLAS STREET
BLANEY'S TRAVEL SERVICE LTD., 1903 WILMOT PLACE
B.C.A.A. WORLD TRAVEL AGENCY, 1075 PANDORA AVENUE
BUDGET TRAVEL LIMITED, 641 JOHNSON STREET
BURRITT TRAVEL SERVICE, 635 YATES STREET
FEATHERSTONE TRAVEL SERVICE LTD., YATES STREET
GEO. PAULIN TRAVEL SERVICE, 1006 GOVERNMENT STREET
TOTEM TRAVEL SERVICE, MAYFAIR SHOPPING CENTRE
TRAVELEYDEN TOURS LTD., 768 FORT STREET
THOS. COOK CANADA LTD., 1322 DOUGLAS STREET
WESTERN CANADA TRAVEL, 729 JOHNSON STREET
ALADDIN TRAVEL SERVICES LTD., 2442 Beacon, Sidney

OR

Call our Vancouver Passenger Service Centre, Toll-Free, at 383-7127 for information, reservations and ticketing services.

CN

Sunflight
TO HAWAII 14 NIGHTS, FROM
Departures directly from Victoria every Monday commencing Jan. 5 ..... $469.00*
BROCHURES AVAILABLE
* Per Person Sharing Double
BURRITT EST. 1949 TRAVEL LTD.
635 YATES ST. 386-7574

CAPITAL Reno TOURS

All Capital tours depart from The Dominion Hotel in Victoria and return to Victoria. No escort, bus, or driver changes. Capital is a Victoria-owned and operated company servicing the island for 12 years, with the newest, best, air-conditioned buses, rest-room equipped, and driven by dependable, experienced drivers.

Our escorts, Marianne, Kathy, and Larry are highly trained, personable people with a sincere desire to make your tour the best possible. Your Reno tour includes: 1st. class transportation and 1st. class accommodation, $1000 excess medical and hospital insurance, departure breakfast, many free meals and generous bonuses and sightseeing trips.

MARIANNE

A happy, but well-controlled holiday. We're proud of our "quality tours" and know that you appreciate it. Space available Nov. 2, 9, and Dec. 7, 21, and 28.
Give us a call:

KATHY

Call the holiday number
384-1432
Capital Tours
403-645 Fort Street, Victoria
(4th Floor, Yarrow Bldg.)

Your choice of a
Good Buy to Winter!

We have reserved 19,569 air seats on Sunflight Private Jets to take you to 15,172 beds in 9,823 hotel rooms in 79 hotels or condominiums in Hawaii, Cuba, Mazatlan, Puerto Vallarta, Las Vegas & San Francisco, California or Europe . . . we even have some on the Sun Princess for your cruise of the Mexican Riviera.

One of them could be yours

Sunflight®
Canada's Number One Holidaymaker.

SUNFLIGHT HOLIDAYS INCLUDE • Return jet flights by private charter. • Baggage allowance of 44 lbs. per person. • Services of Sunflight representatives at airport of departure. • In-flight meals including bar services. • Services of Sunflight representatives at airport of destination and at your hotel. • Accommodation in hotel room or efficiency for each night of your holiday at your chosen resort destination. • Special additional bonus features at most destinations, your travel agent will supply details. • Sunflight beach bag and wallet.

HAWAII	Waikiki 14 hotel nights. December 22, January 5 then weekly from January 19. From	$469 to $579
HAWAII	2 Island Waikiki/Maui or Waikiki/Kauai 14 hotel nights. December 22, January 5 then weekly from January 19 From	$589 to $669
MAZATLAN	14 hotel nights Sunday October 12, 26, November 9, 23, December 7 Saturdays weekly from December 20. From	$379 to $731
LAS VEGAS/SAN FRANCISCO	4 hotel nights Las Vegas/3 San Francisco every Sunday from December 21. From	$269 to $379
CUBA	14 hotel nights in the Caribbean. Every second Tuesday from December 23. From	$659 to $759
MEXICAN CRUISE	7 and 14 night fly and shipboard holidays. Starts Friday December 26. From	$499 to $999
PUERTO VALLARTA	14 hotel nights every second Sunday October 12 to December 7 then every second Saturday from December 27. From	$449 to $639
CALIFORNIA	7 and 14 night one and two centre plus fly drive holidays. Starts Friday December 26th. From	$299 to $479
SPAIN	1 and 2 centre plus touring holidays from Montreal. Starts November 4. From	$489 to $1,064

HAWAII direct from VICTORIA

Prices shown are from Vancouver* per person double occupancy. $8.00 federal aviation tax excluded. For other taxes and service charges applicable at some destinations consult your travel agent. (*except Spain which is from Montreal).

If a holiday from winter appeals to you see your travel agent soon. He can book you on a Sunflight Holiday and this service doesn't cost you a cent. If you haven't quite made up your mind he can help you choose a Sunflight Holiday just right for you.

ROYAL BANK travelplan
The other half of holiday planning.

CORONADO

Head south. Enjoy an economical, casual village vacation, yours on Southern California's close-to-it-all isle . . . across the bay from San Diego. Breathe clean, clear, ocean air. A choice of accommodations are available to you including the world-famed Hotel del Coronado. Stroll miles of uncluttered beaches . . . within walking distance from your accommodations. Excellent restaurants offering a variety of menus await you. Golf, sail or ocean fish. Visit the famous San Diego Zoo or Mexico . . . all a few leisurely minutes from here.

Send for your free CORO-KIT
CORONADO VISITORS CENTER
BOX 67, DEPT. VI CORONADO, CALIF 92118

Australian rail pass

How would you like to travel first class throughout Australia's 27,000 mile railroad network for just $94? Well now you can do it with the New Australpass, available in Canada.

The Australpass, similar to the popular Eurailpass, is the culmination of months of planning between the state railroad systems of the southern continent.

The cheapest price for the pass is $94 and it is available for 14 days. It provides for first class transportation but economy class seats are provided where first class is not available.

Escape to Paradise

TAHITI
legendary island of enchantment

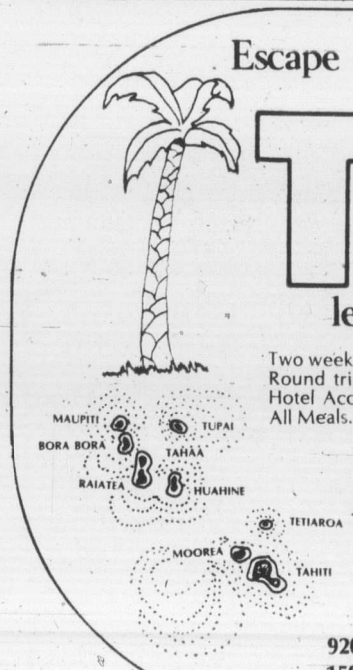

Two week holiday includes
Round trip air fare from Vancouver.
Hotel Accommodation at the "Club Mediterranee"
All Meals.
$964.00

BLANEY'S TRAVEL SERVICE
"The Arrangers"
920 DOUGLAS STREET 382-7254
1503 WILMOT PLACE 598-4531

WESTERN CANADA TRAVEL SERVICE 729 Johnson 382-6160
ASK MR. FOSTER TRAVEL SERVICE Main Floor 385-8731 the Bay
BUDGET TRAVEL 384-7121
If It's Travel It's FEATHERSTONE TRAVEL SERVICE 734 Yates 386-6101
BLANEY'S TRAVEL SERVICE 920 Douglas St. 382-7254 1503 Wilmot 598-4531 "The Arrangers"
BAYSHORE TRAVEL LTD. 1622 Government St. 382-7103
ALADDIN TRAVEL SERVICES 2442 Beacon Sidney 656-5561
BCAA 1075 Pandora 382-9202
BAINS TRAVEL SERVICE 1710 Douglas St. 386-6363
HILL TRAVEL of OAK BAY 598-3131
4 SEASONS TRAVEL 620 View St. 384-7108
If It's Travel It's FEATHERSTONE TRAVEL SERVICE Colwood 478-9505
TRAVELEYDEN For Value and Dependability 388-4201
THOMAS COOK World Travel Service 1322 Douglas St., 388-7811
TRAVELWORLD 382-3121 On View at Douglas
PAULIN 1006 Government 382-9168

Get that Wardair holiday feeling!

HAWAII HAPPY

Intervac offers Hawaii any way you want it

1 AIRFARE ONLY from $199 up

Canada's lowest return airfare to Hawaii

Enjoy substantial savings over scheduled airline fares. No clubs to join.
YOU MUST BOOK AT LEAST 60 DAYS IN ADVANCE
VANCOUVER TO HAWAII RETURN

DEPARTURE DATE	RETURN DATE	DURATION	LAST BOOKING DATE	PRICE PER PERSON
		SOLD		
		SOLD		
		SOLD		
		SOLD		
		SOLD		
		SOLD		
		SOLD		
		SOLD		
		SOLD		
		SOLD		
		SOLD		
		SOLD		
		SOLD		
Mon. Jan. 26	Mon. Feb. 23	28 days	Wed. Nov. 26	$229
		SOLD		
Mon. Feb. 2	Mon. Feb. 23	21 days	Wed. Dec. 3	$229
Mon. Feb. 2	Mon. Mar. 1	28 days	Wed. Dec. 3	$229
Mon. Feb. 9	Mon. Feb. 23	14 days	Wed. Dec. 10	$229
Mon. Feb. 9	Mon. Mar. 1	21 days	Wed. Dec. 10	$229
Mon. Feb. 9	Mon. Mar. 8	28 days	Wed. Dec. 10	$229

DEPARTURE DATE	RETURN DATE	DURATION	LAST BOOKING DATE	PRICE PER PERSON
Mon. Feb. 16	Mon. Mar. 1	14 days	Wed. Dec. 17	$229
Mon. Feb. 16	Mon. Mar. 8	21 days	Wed. Dec. 17	$229
Mon. Feb. 16	Mon. Mar. 15	28 days	Wed. Dec. 17	$229
Mon. Feb. 23	Mon. Mar. 8	14 days	Wed. Dec. 24	$229
Mon. Feb. 23	Mon. Mar. 15	21 days	Wed. Dec. 24	$229
Mon. Feb. 23	Mon. Mar. 22	28 days	Wed. Dec. 24	$229
Mon. Mar. 1	Mon. Mar. 15	14 days	Wed. Dec. 31	$229
Mon. Mar. 1	Mon. Mar. 22	21 days	Wed. Dec. 31	$229
Mon. Mar. 1	Mon. Mar. 29	28 days	Wed. Dec. 31	$229
Mon. Mar. 8	Mon. Mar. 22	14 days	Wed. Jan. 7	$229
Mon. Mar. 8	Mon. Mar. 29	21 days	Wed. Jan. 7	$229
Mon. Mar. 8	Mon. Apr. 5	28 days	Wed. Jan. 7	$229
Mon. Mar. 15	Mon. Mar. 29	14 days	Wed. Jan. 14	$229
Mon. Mar. 15	Mon. Apr. 5	21 days	Wed. Jan. 14	$229
Mon. Mar. 15	Mon. Apr. 12	28 days	Wed. Jan. 14	$229
Mon. Mar. 22	Mon. Apr. 5	14 days	Wed. Jan. 21	$229
Mon. Mar. 22	Mon. Apr. 12	21 days	Wed. Jan. 21	$229
Mon. Mar. 22	Mon. Apr. 19	28 days	Wed. Jan. 21	$229
Mon. Mar. 29	Mon. Apr. 12	14 days	Wed. Jan. 28	$229
Mon. Mar. 29	Mon. Apr. 19	21 days	Wed. Jan. 28	$229
Mon. Mar. 29	Mon. Apr. 26	28 days	Wed. Jan. 28	$229

All flights are between Vancouver International and Honolulu International Airports. Flights shown above available as of October 16 and are subject to change, please check with your travel agent.

$50 per person, non-refundable deposit payable on booking.
Balance of your fare is due 60 days before departure.
CANCELLATION: If you have to cancel your flight booking prior to departure, you forfeit your $50 deposit.
The balance of fare will be refunded by Intervac.
Ask about Intervac's Charter Fare Protection Insurance, available at $6 per passenger.

Tickets cannot be resold or exchanged for other flights.
Infants under 2 carried free of charge.
All Advanced Booking Charter flights governed and approved by the Canadian Transport Commission.
Not included: $8 Canadian Transportation Tax and $3 U.S. Departure Tax payable with balance of fare.

2 HOLIDAY PACKAGES

CANADA'S BIGGEST CHOICE OF "COMPLETE" HAWAIIAN HOLIDAYS

(including airfare, accommodation and more!)

HOLIDAY PACKAGES RANGE FROM $369 to $769

BOOK RIGHT UP TO THE DAY OF DEPARTURE. Get Hawaii-Happy and pick the Hawaiian holiday that's exactly right for you. Choose from the widest variety of 14, 21, or 28-night packages; 1, 2, or 3-Island holidays; and accommodation that ranges from standard hotel rooms thru luxury condominiums right on the beach. All pre-selected by 'Holidays by Wardair' staff. And all designed to help you choose the Hawaiian holiday of a lifetime!

WEEKLY via WARDAIR 747

Departures, every Saturday, December to April.

For complete details see the HOLIDAYS BY WARDAIR brochure. And plan to come with us.

HOLIDAYS BY WARDAIR

SEE A TRAVEL AGENT OR CALL INTERVAC (VANCOUVER) 687-0533

If It's Travel It's FEATHERSTONE TRAVEL SERVICE 734 Yates St. 386-6101

TRAVELEYDEN For Value and Dependability 388-4201

4 SEASONS TRAVEL 620 View St. 384-7108

PAULIN 1006 Government 382-9168

If It's Travel It's FEATHERSTONE TRAVEL SERVICE Colwood 478-9505

BCAA 1075 Pandora Ave. 382-9202

HILL TRAVEL of OAK BAY 598-3131

TRAVELWORLD 382-3121 On View at Douglas

THOMAS COOK World Travel Service 1322 Douglas St., 388-7811

WESTERN CANADA TRAVEL SERVICE 729 Johnson 382-6160

ASK MR. FOSTER TRAVEL SERVICE Main Floor the Bay 385-8731

BAINS TRAVEL SERVICE 1710 Douglas St. 386-6363

BLANEY'S TRAVEL SERVICE 920 Douglas St. 382-7254 1503 Wilmot 598-4531 "The Arrangers"

Coast to Coast Newspaper Advertising Sells the Most

POLICE GUARD STARS' HOMES

LOS ANGELES (AP) — Extra police patrols were ordered to guard the homes of actress Hope Lang and singer Petula Clark after a man threatened to torture and kill Miss Lange, police say.

An anonymous call to a Pacific Telephone operator prompted officers to take precautions at both Brentwood homes Thursday night because Miss Clark recently purchased Miss Lange's former residence, police said.

Chicago police were notified when it was learned Miss Lange and a son were in that city. Miss Lange's daughter was reported safe at home with a babysitter, police said.

FORUM ON CURRENT ISSUES
Sponsored by Unitarian Church
"THE DEATH PENALTY — YES, NO"
SERVETUS HALL
106 Superior St.
8 p.m. Thursday, Oct. 23
NO CHARGE FOR ADMITTANCE

Speakers:
John Post—lecturer in criminology Camosun College
Dr. Ronald A. Hoppe—social psychologist UVic
Cecil Branson—lawyer
Canon Butler—Christ Church Cathedral

COATS
Cleaned and Pressed
COATS
SPRING-FALL-WINTER
$2.99 each
Save up to $1.26
Exceptions—Leather, Suede, Borg, Fur or Fur Trimmed
DRAPES
Beautifully Sanitone Dry Cleaned and Pressed
25% OFF
LIMITED TIME OFFER
individual drycleaners
Sanitone Home Pick-up & Delivery 595-4141
Minimum of $3.00 on all Home Pick-Up and Delivery

Silver Threads

VICTORIA

MONDAY: 8:30 a.m. — Drop-in, cards, shuffleboard, pool, library; 9:30 a.m. — arts and crafts; 11:30 a.m. — lunch; 1 p.m. — arts and crafts, stamp club; 1:15 p.m. — bridge; 7:20 p.m. — whist.

TUESDAY: 8:30 a.m. — drop-in, cards, shuffleboard, pool, library; 9:30 a.m. — arts and crafts; 10 a.m. — beginners' bridge, keep fit class; 11:30 a.m. — lunch; 1 p.m. — arts and crafts, beginners' bridge, garden club 3rd Tuesdays; 1:30 p.m. — films; 3:00 p.m. — bowling at Town and Country; 7:30 p.m. — old time dance, members only, 50 cents.

WEDNESDAY: 8:30 a.m. — drop-in, cards, shuffleboard, pool, library; 9:30 a.m. — arts and crafts; 10 a.m. — kitchen band; 11:30 a.m. — lunch; 1 p.m. — arts and crafts, chess club; 1:15 p.m. — singsong; 2 p.m. — concert; 1:30 p.m. conversational French; 7:20 p.m. — whist; 11:30 a.m. — to 1 p.m. — health counselling.

THURSDAY: 8:30 a.m. — drop-in, cards, shuffleboard, pool, library; 9:30 a.m. — arts and crafts; 10 a.m. — conversational Spanish; 11:30 a.m. — lunch; 1 p.m. — arts and crafts; 2 p.m. — old time dance

FRIDAY: 8:30 a.m. — drop-in, cards, shuffleboard, pool, library; 9:30 a.m. — arts and crafts; 10 a.m. — advanced bridge; 11:30 a.m. — lunch; 1 p.m. — arts and crafts; 1:15 p.m. — bridge; 1:30 p.m. — choral group; 7:20 p.m. — cribbage.

SATURDAY: 11 a.m. — drop-in, shuffleboard, pool; 1 p.m. — whist, chess club; 7:20 p.m. — "500" card game.

SUNDAY: 1 to 4 p.m. — drop-in.

A few vacancies are still available for the Reno Tour planned from Nov. 8-14. Tickets are also available for a day tour to Bellingham on Tuesday, Nov. 4. Information about these two tours may be obtained by calling 388-4268.

SAANICH

MONDAY: 9:30 a.m. — Hampton singers practice, pottery, billiards, drop-ins; 11:30 a.m. — soup and sandwich lunch; 1 p.m. — duplicate and contract bridge, carpet bowlers to Oak Bay; 1:30 p.m. — oil painting with Mrs. Troop.

TUESDAY: 9:30 a.m. — Carpet bowling, billiards, basketry, lapidary for beginners, beadwork; 11:30 a.m. — hot lunch; 1 p.m. — chess; 1:30 p.m. — progressive whist, billiards, drop-ins; 2 p.m. — Audiologist — leave name at desk for appointment.

WEDNESDAY: 9:30 a.m. — leatherwork, oil painting, ballpoint embroidery, woodcarving, billiards, drop-ins; 11:30 a.m. — hot lunch; 1:30 p.m. — singsong; 2 p.m. — concert — variety; 3 p.m. — nurse visit — leave name at desk for appointment.

THURSDAY: 9:30 a.m. — quilting class, carpet bowling, knitting and crocheting; pottery; 11:30 a.m. — casserole lunch; 1 p.m. — progressive and contract bridge; 1:30 p.m. — dressmaking, oil painting, French.

FRIDAY: 9:30 a.m. — carpet bowling for beginners, novelty class, billiards, lapidary, drop-ins; 11:30 a.m. — soup and sandwich lunch; 2 p.m. — Jacko, billiards, drop-ins; 7:30 p.m. — progressive whist.

SATURDAY: 9:30 a.m. — songmen practice 1:30 p.m. — bridge lessons and games in the lounge, cribbage, billiards, drop-ins, tea.

SUNDAY: 8 a.m. — Reno trip — bus departs 8 a.m. from Dominion Hotel; 2 p.m. — Concert Orchestra practice — November 13, Vancouver shopping trip tickets on sale.

ESQUIMALT

MONDAY: 10 a.m. — creative writing class with James Milord, everyone welcome, learn to dance, Jubilee Band practice; 1:30 p.m. — carpet bowling, checkers, oil painting with Mr. Bates; 3 p.m. — New Horizons bowling at Town and Country.

TUESDAY: 9 a.m. — Curling; 10 a.m. — oil painting with Mrs. Mawby, baking bee, quilting; 11 a.m. — curling; 1:30 p.m. — sing-song, New Horizons 2nd year ceramics, bridge, carpet bowling; 2 p.m. — swimming for seniors, entertainment by the Silver Singers. Come and hear our own musical group, 3 p.m. — Special tea in honour of the Silver Singers.

WEDNESDAY: 10 a.m. — Silver Singers practice, liquid embroidery; 12 — luncheon; 1:30 p.m. — novelties class, progressive whist.

THURSDAY: 10 a.m. — beadwork, weaving class, sewing class; 1:30 p.m. — discussion group — everyone welcome, New Horizons beginning ceramics, chess.

FRIDAY: 9 a.m. — curling; 10 a.m. — learn to carpet bowl, quilting; 11 a.m. — curling; 1:30 p.m. — dance.

Donations for our Fall Bazaar (Nov 4) will be received at a special table in the lounge next week. Donations of baked goods, delicatessan items, handicrafts, surprise packets, white elephants and plants most gratefully received.

SIDNEY

MONDAY: 9 a.m. — centre open; 10 a.m. — quilting, ceramics , DANCING . FOR ramics, dancing for fun: noon — lunch 1 p.m. — French, ceramics; 2 p.m. — films.

TUESDAY: 9 a.m. — centre open; 10 a.m. — oil painting, serenaders practice; Noon — Lunch. 1 p.m. — watercolors, oils; 1:15 p.m. — whist; 7 p.m. — shuffleboard.

WEDNESDAY: 9 a.m. — centre open; 10 a.m. — rug hooking, novelties; 10:30 a.m. — mah-jongg; Noon — hot dinner. 2 p.m. — concert with The Gold and Silver Tones; 7 p.m. — band practice.

THURSDAY: 9 a.m. — centre open; 10 a.m. — liquid embroidery, weaving; Noon — lunch; 1 p.m. dressmaking, bridge; 7 p.m. — crib.

FRIDAY: 9 a.m. — centre open; 10 a.m. — needlepoint, keep fit, quilting, macrame; noon — lunch; 1 p.m. — knitting; 1:30 p.m. — stretch and sew, crochet; 2 p.m. — jacko; 7 p.m. — evening cards.

SATURDAY: 1 p.m. to 4 p.m. — open for drop-ins.

SUNDAY: 1 p.m. to 4 p.m. — open for drop-ins.

Oct. 31 is our White Elephant — Books and Plant Sale. 1 p.m. to 4 p.m.

FELICE'S CATERING
FOR ANY PARTY
ANYWHERE
For Information
Ph. 382-3239

Parkdale MOTORS LTD.
VICTORIA'S DOWNTOWN (NEAR ARENA)
IMPORT SERVICE SPECIALISTS
■ M.G. ■ AUSTIN ■ TRIUMPH

BRIAN PETERS
BRITISH CAR TUNE-UP SPECIAL
$29.95
(All 4 Cylinder Makes)
October 20-24

BILL TAYLOR
Parkdale MOTORS LTD.
2151 BLANSHARD
386-2277
(Motor Dealer Licence D 26177)

CUSTOM MADE DRAPERIES.
Hallmark's new 'Store-at-your-Door' means fabulous new drapes in just 14 days.
14 Day service limited to fabric in stock.
Here's a handy and special new service from the home-decorating experts at Hallmark Decorative Fabrics. A Store-at-your-Door. Hallmark has loaded a special van with hundreds of drapery samples. Just phone and have it call around to your home. Choose the fabric, the pattern, the price and Hallmark will custom-make your new drapes and then have them in your home in just 14 days. The choice is fabulous, the quality is excellent, your satisfaction is assured. Call Hallmark now and have a store-at-your-door.

HALLMARK
DECORATIVE FABRICS
468 BURNSIDE ROAD EAST - 386-2418
1913 SOOKE ROAD - 478-2522 (IN THE COLWOOD PLAZA)

Groom in Grey!

Just One of the Many New Trends In Formal Wear
TOM PRICE
Formal Wear Rentals
714 VIEW
(Upstairs Chaps Clothiers)
384-4721

Engagements and Weddings and Anniversaries

♥ ♥ ♥

Engagements

Clark—Inglis

Dr. and Mrs. W. Roy Thomas of Ottawa, are pleased to announce the engagement of their daughter Margaret Ann Clark, to Mr. Richard James Inglis, elder son of Mr. and Mrs. George E. Inglis, of 558 Taylor Road, Metchosin.

The wedding will take place on October 25, 1975 in Woodroffe United Church, Ottawa.

♥ ♥ ♥

Weddings

Corbett—Bradford

Mr. and Mrs. Ray Bradford, of Kelowna, are pleased to announce the marriage of their daughter Jennifer Louise, to Mr. Robert Alan Corbett, son of Mr. and Mrs. Doug Corbett of Winfield, formerly of Victoria.

The wedding took place October 11, 1975 in Rutland United Church. The young couple will reside in Winfield.

♥ ♥ ♥

Coles—Slemko

Mr. and Mrs. Steve Slemko, Coaldale, Alta., are pleased to announce the marriage of their daughter, Mary Helena, to Constable Walter Coles, R.C.M.P. son of Mr. and Mrs. Ronald Coles, of Victoria, B.C.

The double-ring ceremony took place on July 19, 1975, in St. Ambrose Church, Coaldale. Miss Sylvia Coles, sister of the groom, was one of the bridal attendants. Following a honeymoon in Eastern Canada, the young couple are making their home in Taber where the groom is stationed.

♥ ♥ ♥

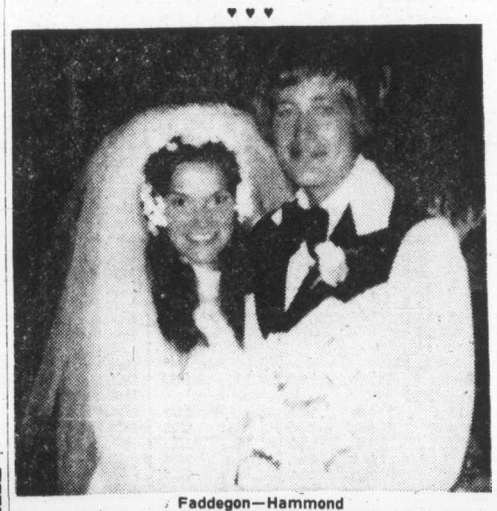

Faddegon—Hammond

Large baskets of coral and white gladioli with yellow daisies tastefully decorated Emmanuel Baptist Church for the wedding on August 2, 1975 at 3 p.m. of Sylvia Ann Hammond of Victoria, and Gregg Peter Faddegon, Princeton, B.C. The bride is the only daughter of Mr. and Mrs. E. F. Hammond, 1450 McKenzie Ave., and the groom, the son of Mr. and Mrs. John P. Faddegon, 2435 Sutton Place, all of Victoria. Rev Karl R. Janzen officiated at the double-ring ceremony. Mr. David Young was organist and Mrs. Craig Hammond soloist.

Given in marriage by her father, Sylvia was enchanting in her model wedding gown of white silk peau d'ange and Venice lace. The elegant Victorian-styled gown featured lovely lace on the stand-up collar which also adorned the V-styled bodice, and formed a cape-like effect over the long sheer sleeves, edged in deep lace cuffs. The lace repeated on the empire waist, and on the deep flounces of the gown's hemline, which swept into a train at the back. A headpiece of lacy flowers and pearls held a veil of illusion tulle. She carried a bouquet of Talisman roses and white gladioli. Attendants Suzanne Faddegon, sister of the groom, Ingrid White and Maribeth Bratt, were dressed alike in long coral Victorian-styled gowns, and white picture hats. They carried bouquets of white daisies, interspersed with orange roses. Little Ann Shirley Hammond, niece of the bride was pretty flowergirl with a dress similar to that of the bridesmaids, but featured a net pinafore, and she carried a small basket of flowers. Billy Larmour of North Vancouver, was the ringbearer, dressed in a tuxedo. Mr. Kevin Faddegon, brother of the groom, was best man, and ushers were Bruce Faddegon and Garth Hammond, brother of the bride. The mother of the bride chose a yellow printed sheer gown, yellow picture hat and mauve orchid corsage. The mother of the groom wore a blue printed sheer, blue picture hat, and peach gladioli corsage.

At the reception held at the Royal Oak Inn, the bride's table featured silver candelabras with pink and blue candles, centred with the attractive wedding cake made and decorated by the bride's mother. Rev. R. M. Bourke, Penticton, proposed the toast to the bride and Kevin Faddegon, the toast to the bridesmaids. Masters of Ceremonies was the bride's brother, Brian Hammond of Dartmouth, N.S.

The young couple left on a honeymoon trip to Southern California and Mexico. For her going away outfit, the bride chose a long white jersey knit dress printed with mauve flowers, white picture hat, and white gardenia corsage. The newlyweds are teaching school at Sandspit, B.C.

Out of town guests included the following relatives: Mr. and Mrs. B. Hammond, Dartmouth, N.S., Mr. and Mrs. R. Fernquist, Winnipeg, Man., Sharon and Nola Hammond, Climax, Sask., Rev. and Mrs. J. Elhard and Dennis, Mrs. May Brookfield, Miss Janet MacAllister, Mr. and Mrs. C. Hislop and family, all of Vancouver, as well as many friends from Vancouver area. Rev. and Mrs. R. Bourke, Penticton, Mr. and Mrs. W. Elhard, Hope, Mr. and Mrs. D. Fast, and Mrs. Fay Puddicome, Calgary, Mrs. Laura Goodman, Arizona, Mr and Mrs. G. Clarke, Courtenay, Mr and Mrs. R. Fogolin, Campbell River, Mr and Mrs. H. Fader, Sr., White Rock, Mr and Mrs. H. Fader, Jr and family, Burns Lake, Mr and Mrs. F. Kelly and family, Princeton, Mr Rob Gore-Langton, England.

♥ ♥ ♥

Wilson—Van den Boomen

Mr. and Mrs. John T. Van den Boomen, Victoria, proudly announce the marriage of the elder daughter Roselyke to Mr. David Murray Wilson, son of Mr. and Mrs. Murray L. Wilson, Victoria. The wedding took place at 4 p.m. Saturday, September 13, 1975 in St. Aidan's United Church, Rev. J. Rae Allan officiating.

Given in marriage by her father, the bride was radiant in an elegant Victorian-style wedding gown of peau d'ange over taffeta. A full length veil of silk illusion misted from a face-framing headpiece of flowers centred with pearls. She carried a cascade bouquet of Jack-O-Lantern roses and baby's breath. The bride was attended by her sister, Saskia, as Maid of Honour, who wore a peach and white lace floor-length gown, complemented with a band of white daisies in her hair. Mrs. Heidi Van den Boomen attended as bridesmaid in a peach floor-length gown accented with white lace at the neck and sleeves. They carried bouquets of white daisy mums and baby's breath. Best man was Neil Wilson and the ushers were Bill Oliver and Bob Cave.

A reception followed in the Georgian Room, Empress Hotel. Toast to the bride was proposed by Mr. Derrien Karr. The happy couple reside in Victoria.

♥ ♥ ♥

Robinson—Jenkins

Reverend J. Rae Allan officiated at double-ring ceremony in St. Aidan's United Church on September 27, 1975, at 1:30 p.m. when Diane Beverly, daughter of Mr and Mrs. John Jenkins, exchanged wedding vows with Douglas Alan, son of Mr. and Mrs. Ken Robinson.

Given in marriage by her father, the bride was lovely in a gown of polyester organza and scalloped Chantilly lace with an empire-styled A-line, high neckline and long sheer sleeves. Her long mantilla veil, edged in matching wide lace framed her face, and the chapel length train of her gown. She carried a cascade bouquet of yellow roses and stephanotis surrounding a white orchid. The matron of Honour, Mrs. Joanne Halliday and the bridesmaids Miss Jan Pollitt wore identical gowns in yellow rippled polyester complemented with matching picture hats. They carried nosegays in autumn colours. The bride's newphew, Terry Halliday acted as ringbearer. Mr. Bruce Browne attended as best man and the ushers were Messrs. Gary Carne and Gordon Robinson.

The reception was held at Holyrood House with the toast to the bride proposed by Mr. Kenneth Campbell of Vancouver. Telegrams were read by the best man, from Libya, Winnipeg, and Lethbridge.

Out of town guests attended from Germany, Edmonton, Powell River, Seattle, and the Lower Mainland.

♥ ♥ ♥

Langton—Beck

Mrs. Cato M. Beck of 1314 Pembroke St. is very pleased to announce the marriage of her daughter Renee Caroline, to Mr. Stewart Langton, son of Mr. and Mrs. R. N. Langton of 2021 Brighton Ave., Victoria.

The wedding took place October 8, 1975 in Glasgow, Scotland, at Pollok Shields Church (Kenmure). The sister of the groom Rev. Barbara Langton officiating. The couple will return to Victoria the end of October.

♥ ♥ ♥

Renfrew—McCarthy

Mr. and Mrs. Albert W. Renfrew of 978 Hampshire Road, Victoria, B.C. are pleased to announce the marriage of their eldest son Donald Albert and Nola Mae McCarthy, daughter of Rev. and Mrs. Edward McCarthy of Slave Lake, Alberta.

The wedding took place in the First Baptist Church, Kamloops, B.C. on September 27, 1975. The young couple are making their home in Kamloops.

♥ ♥ ♥

Rates for publication of Wedding, Engagements and Anniversary notices with or without pictures, available on request from the Advertising Department. (Special forms to assist you in writing copy also available) Copy for weekend editions should be in the Victoria Press office no later than 5 p.m. the Wednesday prior to publication date.

BUSINESS OFFICE OPEN
8 a.m. to 5:30 p.m.,
Monday to Friday
(Closed Saturday and Sunday)

386-2121
Monday through Saturday
8 a.m. to 6 p.m.

The Daily Colonist.

Vancouver Island's Largest Shopping Centre in Print

CLASSIFIED ADVERTISING

CLASSIFICATION INDEX

VITAL STATISTICS
1 Births
8 Cards of Thanks
5 Deaths and Funerals
9 In Memoriams
10 Funeral Directors
11 Monuments

NOTICES
14 Announcements
15 Coming Events and Meetings
16 Catering, Banquets and Reception Rooms
17 Restaurants
18 Places to Visit
20 Lost and Found

EMPLOYMENT
21 Help Wanted—General
22 Office Help
23 Skilled Trades
24 Sales Persons and Agents
25 Teachers
26 Part Time—Temporary Help
30 Situations Wanted

BUSINESS SERVICES AND DIRECTORY
36 Business Services and Directory

PERSONAL SERVICES
33 Bands, Musicians and Orchestras
40 Business Personals
43 Dancing
42 Education
71 Music Teachers
39 Personals
32 Trade Schools
38 Travel

MERCHANDISING
83 Aircraft
117 Antiques
78 Bicycles
80 Boats and Marine
65 Building Supplies
93 Cameras, Supplies and Photo Finishing
127 Chicks, Poultry, Hatching Eggs, Supplies
135 Farm Implements
12 Florists
60 Fuel
97 Furniture
120 Garden Supplies
99 Groceries, Meat and Produce
130 Heavy Equipment and Machinery
126 Livestock, Supplies and Events
100 Miscellaneous for Sale
103 Miscellaneous Wanted
109 Miscellaneous to Rent
77 Motorcycles
70 Musical Instruments
125 Pets and Supplies
96 Ranges, Stoves and Furnaces
92 Sporting Goods
115 Swaps
63 Timber
98 TV, Stereo, Radio Sales and Service
112 Wanted to Rent, Miscellaneous
116 Coins and Stamps

AUTOMOTIVE
115 Automobile Financing and Insurance
164 Auto Body and Painting
162 Auto Repairs, Service and Towing
168 Campers, Trailers and Motor Homes
166 Cars and Trucks Wanted
150 Cars for Sale
151 Sports, Import Cars
148 Lease Vehicles
169 Mobile Homes and Parks
149 New Car Directory
160 Parts, Accessories
158 Tires
154 Trucks and Buses
156 U-Drive and Auto Washing

ACCOMMODATION
185 Convalescent and Rest Homes
175 Hotels
178 Summer Homes, Cottages and Resorts
181 Tourist Accommodation

RENTAL
201 Apartments to Rent, Furnished
200 Apartments to Rent, Unfurnished
202 Furniture to Rent
203 Apartments Wanted
206 Duplexes to Rent
207 Duplexes Wanted to Rent
215 Halls, Warehouses, Stores and Offices to Rent
127 Housekeeping Rooms to Rent
199 Housekeeping Rooms Wanted
211 Houses to Rent, Furnished
210 Houses to Rent, Unfurnished
212 Houses Wanted to Rent
190 Room and Board
191 Room and Board Wanted
193 Rooms to Rent
194 Rooms Wanted

FINANCIAL
165 Automobile Financing and Insurance
233 Mortgage Loans and Insurance
234 Mortgages for Sale
230 Personal Loans and Insurance
235 Wanted to Borrow

REAL ESTATE
280 Acreage for Sale and Wanted
240 Business Opportunities
241 Business Opportunities Wanted
247 Commercial or Industrial Properties
258 Condominiums and Town-houses
253 Country Homes and Properties
270 Exchange Real Estate
290 Farms for Sale and Wanted
263 Garages for Sale, Rent, Wanted
293 Gulf Island Properties
250 Houses for Sale
265 Houses Wanted to Buy
295 Listings Cancelled
268 Listings Wanted
271 Lots for Sale
294 Mainland and Out-of-Province Properties
273 Property for Sale
274 Property Wanted
244 Revenue Property
245 Revenue Properties Wanted
285 Up-Island Properties
256 Waterfront Properties
300 Churches

TERMS OF PUBLICATION

The Victoria Press Ltd. shall not be liable for non-insertion of any advertisement beyond the amount paid for such advertisement.

In the event of an error occuring the liability of Victoria Press Ltd. shall not exceed the charge for the space actually occupied by the item in question.

All claims on error in publication shall be made within 12 hours thereafter and if not made shall not be considered. No claim will be allowed for more than one incorrect insertion not for errors not affecting the value of the advertisement.

All estimates of cost are approximate. Advertisers will be charged with space actually used.

All advertising copy will be subject to the approval of the Victoria Press Ltd., who reserve the right in its sole discretion to classify, reject or insert copy furnished.

All advertistments must comply with the British Columbia Human Rights act. This act states no advertisement may state or imply a preference, limitation, or specification on the basis of an applicant's race, religion, colour, marital status, ancestry, place of origin, age; or sex (unless the matter relates to the maintenance of public decency AND prior approval has been obtained through the Human Rights Branch).

While every endeavour will be made to forward replies to box numbers to the advertiser as soon as possible, we accept no liability in respect or loss or damage alleged to arisen through either failure or delay in forwarding such replies, however caused, whether by negligence or otherwise.

NOTICE OF COPYRIGHT

Full complete and sole copyright in any advertisement produced by Victoria Press Ltd. is vested in and belongs to, Victoria Press Ltd.; provided, however, that copyright IN THAT PART AND THAT PART ONLY of any such advertisement consisting of illustrations, borders, signatures or similar components which is, or are, supplied to Victoria Press Ltd. by the advertiser in the form of engravings, matrices, casts, etc., and incorporated in said advertisement shall remain in and belongs to the advertiser

SUBSCRIPTION RATES

Wherever carrier service is maintained, $4.00 per month.

By mail — Canada, $5.00 per month, $14.50 per 3 months, $28.00 per 6 months, $55.00 per year. United States, $5.25 per month.

Sunday Only — Canada, 35c per copy. United States, 40c per copy.

Commonwealth and Foreign rates on request.

Mail subscriptions are payable in advance.

Authorized as second class mail, Post Office Department, Ottawa. Member Audit Bureau of Circulations.

CIRCULATION REPRESENTATIVES

Duncan, Chemainus— P. J. Rogers 746-6181
Nanaimo 753-2766
Lake Cowichan— Mrs. R. A. Nilsen 749-3156

1 BIRTHS

BAKER—Born to Russ and Charlotte, (nee Colombi) at St. Paul's Hospital, Vancouver, a son, 8 lbs. 2 ozs. on October 15, 1975. Proud grandparents are Mr. and Mrs. Livio Colombi, Switzerland and Mr. and Mrs. Ralph Baker, Victoria.

CUDBY — Born to Rick and Laurel, on October 16, 1975. At Royal Jubilee Hospital. A son Brent Richard, 8 lbs., 6 oz. A brother for Erin. Thanks to Dr. Rivers and maternity staff.

ENGLISH — Born to Gordon and Lenore (nee Sushuyk), on October 10, 1975 at Victoria General Hospital. A girl, Leanne Mary, 6 lbs., 15½ ozs. Thanks to Dr. Fonger, Dr. Rippington, and all maternity staff.

KIRZINGER—Born to Larry and Julie, 1282 Marchant Rd., R.R. No. 1, Brentwood Bay, at Royal Jubilee on October 9th, 1975 a girl, Emily Meredith, 8 lbs. 3 oz. A sister for Sarah, granddaughter for Ruth and George Mannix, Wilf and Agnes Kirzinger. Great granddaughter for Mrs. Wm Farquhar, Mrs. M. Kirzinger and Mr. and Mrs. H. J. Stiemborg. Thank you Drs. Domke, Boresman and Morry.

5 DEATHS and FUNERALS

BROWNE — In Victoria, B.C. on October 14th, 1975, Mr. Aidan Alphonse Prowne, aged 27 years, born in Ireland.
Service will be held in Cooksville, Ont. on Monday October 20th, 1975. Interment in the St. Joseph's Cemetery, Mississauga, Ont. Arrangements by the Sands Mortuary Limited.
SANDS—VICTORIA

DUNNE — On October 17, 1975 in Victoria, Mrs. Dorothea Mary Dunne of 3351 Woodburn Ave., formerly of Calgary and Ottawa. She leaves her husband C. Vincent; 1 son John of Nelson, B.C.; 1 daughter, Nancy (Mrs. J. P. Barlow) of Victoria; 2 grandchildren; 2 brothers F. M. "King" Clancy of Toronto and John P. Clancy in Florida; 2 sisters, Mrs. K. G. (Kitty) Toy of Montreal aand Mrs. H. G. (Salley) Popkey of Calgary.
Prayers will be offered in St. Patricks Church, Haultain St. on Monday, Oct. 20 at 8:00 p.m. MASS will be celebrated in the Church on Tuesday, Oct. 21 at 10:00 a.m. with the Rev. J. Jackson Celebrant. (Flowers gratefully declined Donations if desired, may be made to the Cancer Fund, 857 Caldedonia Ave.) McCall Bros. Funeral Directors in charge of arrangements.

GOULD — George Grande in Victoria, B.C. on October 16th, 1975. Born in Winnipeg age 81 years. Mr Gould served overseas in W.W. I He was employed with the Dept. National Defence from 1940 to 1961. Mr. Gould survived by his loving wife Mary, a sister Elsie West of Parksville and nieces and nephews.
Private Memorial Service. Flowers and Cards are declined with thanks. ALWAYS SO TRUE UNSELFISH AND KIND; FEW IN THIS WORLD HIS EQUAL YOU'LL FIND; A BEAUTIFUL LIFE THAT CAME TO AN END. HE DIED AS HE LIVED EVERYBODYS FRIEND. Arrangements by the Memorial Society of B.C. and FIRST MEMORIAL SERVICES LTD.

GRIFFITH—Irene Myrtle Lucinda Griffith, beloved wife of Allan Griffith, in her 70th year in Lachute, Quebec., Oct. 17, 1975. She leaves her husband, son and daughter-in-law. Rexford and Joan Griffith, Lachute, Quebec: daughter and son-in-law Marina and Keith Russell, Amherst, N.S.; daughter and son-in-law Eunice and Stan Shortt, Victoria, B.C.; sisters Lillian Pollock, Lachute, Quebec. And Margaret Krietzer, Summerland, B.C.; brother Ben Rogers, Halifax, N.S., and nine grandchildren.

LEE — At his residence, 635 Bradley Dyne Road, North Saanich, B.C., on October 18, 1975, Mr. Samuel Thomas Lee, age 72 years. Born in Eltham, England, moved to Canada in 1948 and had been a resident of Parksville and Qualicum Beach, B.C. before moving to North Saanich, B.C. He leaves his loving wife, Gwen, at home, son, John, Parksville, B.C., daughter June Hamilton, North Saanich, five grandchildren.
Private service will be held in the Sands Funeral Chapel of Roses, Sidney, B.C. on Tuesday, October 21, 1975 at 1:00 p.m. Rev. Robert Sansom officiating. Flowers gratefully declined. Those so desiring may contribute to the Victoria Cancer Clinic, 2900 Fort Street, Victoria, B.C.
SANDS — SIDNEY

MacDONALD — In Victoria, B.C., on October 16th, 1975, Mrs. Myra Ruth MacDonald, aged 32 years. Born in Victoria, late residence 212 Ontario St. She leaves her children, Tara, Roena and Shawn, at home; her parents, Mr. and Mrs. Cy Exton, Victoria; brothers, Lloyd and George Tahouney, Victoria; sisters, Josephine Jackson, Yukon, and Rosemary, Victoria; several uncles, aunts, nephews nieces and cousins.
Prayers will be offered from the Sands Mortuary Limited "Memorial Chapel of Chimes" on Monday, October 20th, 1975 at 7:30 p.m. Service will be held on Tuesday, Oct. 21st, 1975, at 10:00 a.m. in the Sands Mortuary Limited.
SANDS—VICTORIA

MANZER — Suddenly in Vancouver, B.C. on Ocotber 17th, 1975, Mrs. Elizabeth Marion Manzer, aged 45 years. Born in Powell River, B.C. and a resident of Squamish, B.C. formerly of Langford P.C. She leaves her loving husband, David, at home; daughters, Brenda and Diane, Squamish, B.C. Carol, Quesnel, B.C.; mother Mrs. Agnes Mullen; brothers, Robert Mullen, Powell River, William Mullen, Victoria, Patrick Mullen, Williams Lake, B.C.; sisters Lillian Killin, Campbell River, B.C. Helen Brown, Victoria, Dorothy Russell, Portland, Oregon, and Catherine Morrish, Maple Ridge, B.C.
Arrangements will be announced later by the Sands Funeral Chapel of Heather Colwood, B.C.
SANDS—COLWOOD

McLEAN—To be with his Lord and his son Bruce, on October 17, 1975, in Victoria, Dr. Herman A. McLean, aged 79 years, of 1146 View St., formerly of Esperanza, V.I. Our dear Dad and loving husband has left his wife Marion; 3 sons, Max of Indianapolis, Donnel in Taiwan and Garth of Vancouver; 4 daughters, Mrs. R. (Shirley) Sutherland, Terrace, B.C., Miss Dorothea McLean, Tahsis, Mrs. S. (Lois) Hooks of Victoria and Mrs. H. (Ruth) Glaze of Terrace, B.C.; 14 grandchildren; also 2 brothers and 3 sisters. He was a Medical Missionary serving on the West Coast of B.C. and V.I.
Funeral arrangements will be announced later by McCall Bros. Funeral Directors Ltd. (Flowers gratefully declined. Donations, if desired, may be made to the Nootka Mission, c/o the Rev. Earl Johnson, Esperanza, BIPIXO via Tahsis.)

NOAKES — In Victoria, B.C. on October 17, 1975, Mrs. Ruth Lancley Noakes, age 60 years. Born in Victoria, B.C. residing at 94 - 2911 Sooke Lake Road. Predeceased by her husband, Richard, on December 17, 1974. She leaves her sisters, Mrs. A. (Eileen) McCabe, Sarnia, Ont., and Mrs. R. (Martha) Thornburn, Victoria, B.C., brothers, Leonard Potts, Toronto, Ont., and Frederick Potts, Victoria, B.C., stepson, Harold Noakes, Victoria, B.C.
Service will be held in the Sands Funeral Chapel of Heather, Colwood, B.C. on Wednesday, October 22, 1975, at 1:00 p.m. Rev. Harold Pendray officiating.
SANDS — COLWOOD

PETERSON — In Victoria, B.C. on October 17, 1975. Mr. C. E. "Pete" Peterson in his 54th year. He is survived by his loving wife Dorothy, three daughters: Gloria, Dianne and Frances also son-in-laws: Lorne and Rick and grandson Glenn. He also leaves his mother of Lacombe, Alberta, one sister Ina, and one brother Arnold of Alberta.
Funeral service will be held in McCall Bros. Family Chapel on Tuesday, October 21, 1975 at 10:15 a.m. followed by cremation. (Flowers gratefully declined, friends if desired, may donate to Canadian Cancer Fund, 857 Caledonia Ave., Victoria.)

ROBINSON, M.B.E., C.L.U., Suddenly, in Victoria, B.C. on October 18, 1975 (of a heart attack) R. T. "Bill" Robinson of 1314 Dallas. Born in Gerrard's Cross, Buckinghamshire, England in 1910. He came to Canada in 1926 and lived in Manitoba until 1974. He was an intelligence officer with the rank of Captain in the Second World War, and he was a life underwriter with the Mutual Life of Canada for 30 years. He is survived by his loving wife Ardyth, a son Gerald T. of Edmonton, two daughters, Anne (Mrs. T. Ellison) of Haney, and Jeanne (Mrs. J. Clogg) of Burnaby, a brother Jack of Nelson, New Zealand, a sister Muriel Lloyd of Nottingham, England, also six grandchildren.
Memorial service will be held at James Bay United Church, 511 Michigan St., on Tuesday, October 22, at 3:30. Rev. R. Dobson officiating. Flowers are declined with thanks, donations may be made to the B.C. Heart Fund. Arrangements by FIRST MEMORIAL SERVICES LTD.

ROGERS — In Victoria, B.C. Eleanor E. Rogers, resident of Rose Manor, passed away October 17, 1975.
A memorial service will be held at the Church of the Nazarene, 2571 Quadra St., Monday, October 20, 1975 at 2:00 p.m. Private cremation (McCalls).

SANKEY — Edith Elizabeth, at Victoria, B.C., on October 16, 1975 in her 98th year, born in Dublin, Ireland. Came to B.C. 54 years ago, living in Vancouver and White Rock, B.C. before moving to Victoria in 1963. Predeceased by her husband William Gordon Sankey, in 1951, her eldest son, Edward F. in World War One and two daughters, Edith and Adeline. She Leaves one daughter Violet (Mrs. W. H. Mulligan) at home two sons, William A. of Burnaby, P.C. and Charles N. of Trail, B.C. Also nine grandchildren, several great-grandchildren, nieces, nephews and many loving friends.
Funeral service will be held in McCall Bros. Chapel, Johnson and Vancouver Sts. on Wed., Oct. 22 at 2:00 p.m. with the Rev. Wilbur W. Lyle of St. Paul's Reformed Episcopal Church, New Westminster, B.C. officiating. Interment at the Vancouver Masonic Cemetary, North Burnaby, B.C. at 2:00 p.m. Thurs. Oct 23. (Flowers gratefully declined)

SWETNAM—Harry Swetnam aged 67 years, on October 16, 1975, in hospital in Victoria, born in Stoke-on-Trent, England, resident here for 65 years. He is survived by his wife Helen; 2 daughters, Mrs. Eleanor Kirkpatrick of Delta, B.C. and Mrs. Diane Townsend of Victoria; 4 grandchildren; 2 brothers, William Swetnam of Vancouver and Sam Swetnam of Victoria; 2 sisters, Mrs. Doris Jones of Vancouver and Mrs. Phyllis Mackey of Victoria; nephews and nieces and step-mother, Mrs. Emma Swetnam of Victoria. He was predeceased by his brother Percy in 1947. He was a member of Britannia Branch No. 7, R.C.L.
Funeral service in St. John's Church Chapel, Quadra St. on Monday, Oct. 20 at 1:00 p.m. with the Rev. Canon G. Baker officiating. Flowers gratefully declined. Donations, if desired, may be made to the Heart Fund, 1008 Blanshard St.). McCall Bros. Funeral Directors in charge of arrangements.

WELLBURN — George Matthew Wellburn, aged 59 years, on October 14, 1975 in Victoria, of 1055 San Marino Crescent, a native son of Victoria being proprietor of Wellburn's Market of Pandora Ave. He is survived by his loving wife Audrey; two sons: Bill and David of Victoria; one daughter Pat (Mrs. D. Ramsfield) of Victoria; two grandsons, two granddaughters; two brothers: Gerry and Tom Wellburn; three sisters: Molly Foxall, Grace Knight and Kath Richardson; numerous nieces and nephews. He was an honorary member of the Victoria Motorcycle Club, a member of Mount Newton Lodge AF and AM, No. 89, B.C.R., U.C.T. and active in the Community Grocers Association.
Private cremation. A Memorial service will be held in St. Matthias' Church, Richmond and Richardson, on Monday, Oct. 20 at 3:00 p.m. with the Rev. W. E. Greenhalgh officiating. (No flowers by request. Donations, if desired, may be made to the Cancer Fund, 857 Caledonia Ave.) McCall Bros. Funeral Directors in charge of arrangements.

WRIGHT—In Victoria, B.C. on October 16, 1975, Mr. David Ernest Wright, aged 85 years, born in Ireland and a resident of Victoria for the past 23 years, late residence, 999 Burdett Ave., formerly of Prince Albert, Saskatchewan for many years. Mr. Wright was a veteran of the First World War. He leaves his son, Kenneth, daughter-in-law, Beatrice, grandson, Allen and granddaughter, Lawney, 1120 St. Louis St.
Service will be held in the Sands Mortuary Limited, "Family Chapel of Memories" on Monday, October 20, 1975 at 10:00 a.m. Tony Roberts officiating. Flowers gratefully declined.
SANDS — VICTORIA

8 CARD OF THANKS

Our words cannot convey to all our friends and relatives how much it has meant to us to receive all the beautiful tributes of cards, flowers, telegrams, and donations to G. R. Pearkes Clinic in memory of the loss of our special child, our baby daughter, Kelley Anne. Thanks seems so inadequate to express our deep feelings of gratitude and appreciation. We would like to thank Rev. W. E. Greenhalgh for all his help and the beautiful service, and also to the pallbearers Hugh Burkmar and Doug Harrison. Sincere thanks and appreciation to Dr. G. S. Cameron and Dr. G. Simpson, for doing all that was humanly and medically possible for Kelley up until the very end; and also to all the nurses in the Royal Jubilee Hospital, Strathcona I.C.U. Ward, for giving her such tender and loving care. Thanks to Mr. G. McCall and staff for their kindnesses. "Kelley is Now Safe In the Arms of Jesus" God Bless You All! — Bryan, Carol, and Martyn Hall.

We wish to express our sincere thanks to the many friends who gave their kindness, sympathy and beautiful floral offerings during the illness and death of our beloved husband and father, Harry Dixon. Special thanks to Dr. Cameron, the nursing staff on 4 West Royal Jubilee Hospital and the nursing staff in Memorial Pavilion for their very kind and tender care. Special thanks also to Padre Roberts and the Britannia Branch R.C.L. No. 7. —Mrs. Catherine Dixon and Family.

We desire to thank our relatives and friends for their kindness, words of sympathy, and floral offerings in the loss of our beloved mother and grandmother.
—Mr. and Mrs. Arthur Cannon and Families.

9 IN MEMORIAM

BULL — In loving memory of my brother Rick Bull, who passed away Oct. 19, 1974.
A heart of gold stopped beating
Hard working hands at rest
God broke our hearts to prove to us
He only takes the best.
—Always remembered by his sister Virginia (Gin) Denton and her family.

COOKE — In loving memory of W. M. (Mac) Cooke who passed away Oct. 19, 1967.
Just a thought of sweet remembrance,
Just a memory sad and true,
Just the love and sweet devotion
Of ones who think of you.
—His loving wife Nellie, Jack and Kay.

THEY SHALL GROW NOT OLD, AS WE WHO ARE LEFT GROW OLD, AGE SHALL NOT WEARY THEM, NOR THE YEARS CONDEMN. AT THE GOING DOWN OF THE SUN, AND IN THE MORNING, WE WILL REMEMBER THEM.
—WITH GRATITUDE, SANDS.

10 FUNERAL DIRECTORS

CUNNINGHAM FUNERAL CHAPEL
(Formerly Chaplin's)
1155 Fort Street
Phone 384-5512 or 388-8626
Offering dignified moderate service for all. Geo. S. Cunningham, owner, manager.

10 FUNERAL DIRECTORS

McCall's

MONDAY
CARLE, Mrs. Elizabeth
9:30 a.m.—FLORAL CHAPEL
SWETNAM, Mr. Harry
1:00 p.m.—ST. JOHN'S CHURCH CHAPEL
DENNY, Mr. James Bruce
2:00 p.m.—ST. AUGUSTINE'S CHURCH, Vancouver
WELLBURN, Mr. George Matthew
3:00 p.m.—ST. MATTHIAS' CHURCH
DUNNE, Mrs. Dorothea
PRAYERS
8:00 p.m.—ST. PATRICK'S CHURCH
TUESDAY
DUNNE, Mrs. Dorothea
MASS
10:00 a.m.—ST. PATRICK'S CHURCH
WEDNESDAY
SANKEY, Mrs. Edith Elizabeth
2:00 p.m.—FLORAL CHAPEL
THURSDAY
SANKEY, Mrs. Edith Elizabeth
Graveside
2:00 p.m. — VANCOUVER MASONIC CEMETERY, North Burnaby
TO BE ANNOUNCED
McLEAN, Dr. Herman A.
LIGHTFOOT, Mrs. Ellen
McCALL BROS.
Floral Funeral Chapels
385-4465

INTERNATIONAL FLIGHT CARE
Specializing in forwarding to or from anywhere
WORLD WIDE FUNERAL INFORMATION SERVICE
call collect
or cable
"Mortuary Victoria"
A Division of Sands
VICTORIA, 388-5155
SIDNEY, 656-2932
COLWOOD, 478-3821
DUNCAN, 746-5212
LADYSMITH, 245-2331
NANAIMO, 753-2032

Removal and Memorial Service
Covering Vancouver Island
A Division of Sands

HAYWARD'S
THOMSON & IRVING
Funeral Chapels
1625 Quadra St.
384-2612 — 386-3505
Superior Service Since 1867

FIRST MEMORIAL SERVICES
Serving the Public and Exclusive Undertakers for the Memorial Society of B.C. 658-5244.

11 MONUMENTALS

STEWART MONUMENTAL Works Ltd.
ESTABLISHED 1896
Memorial of Distinction
Marble fireplace and tabletops
1403 May St. 384-3452

MORTIMER'S MONUMENTS
ESTABLISHED 1877
"The Finest in Craftsmanship"
633 DAVID ST. 383-6421

14 ANNOUNCEMENTS

IN MEMORIAM DONATIONS
to be used exclusively for
CANCER RESEARCH
should be directed to
CANADIAN CANCER SOCIETY
857 Caledonia Ave., Victoria

15 COMING EVENTS and MEETINGS

GORGE SOCCER BINGO
EVERY MONDAY
7:30 P.M.
ST. JOSEPH'S HALL
745 W. BURNSIDE
479-7413
DOOR PRIZES
5 EARLY BIRD GAMES 7 P.M.
20 Games
Good Neighbors and Bonus Games
$15 - $20 - $25 Games
PLUS Min., jackpot $100
5 Extra Games

BINGO
OAK BAY MINOR SPORTS
Every Monday
7:30 p.m.
SENIOR CITIZENS' HALL
OAK BAY
On Monterey, just off Oak Bay Ave.
20 Games
Admission $1
6 CARDS FOR $2
5 Extra Games
Cards 5 for $1

RCAF ASSOCIATION BINGO
Every Monday, 7:00 p.m.
Old Age Pension Hall
1600 Government Street
GOOD CASH PRIZES
NO GAMES LESS THAN $20
JACKPOTS
1—$50 1—$100
DOOR PRIZES
GOOD NEIGHBORS
Admission Card $1.00
Extra Cards 25c—6 for $2.00
Proceeds to support Air Cadets and 800 Pacific Youth Charities.

BINGO
ESQUIMALT LEGION
SUNDAY, OCT. 19 1 P.M.
20 Games — $1.00 Admission
Extra Cards 25c each
6 Cards $2.00
5 Extra Games — 25c per Card
Also Early Bird Games
EVERYBODY WELCOME

ARMY, NAVY AND AIR FORCE BINGO
ESQUIMALT LEGION
EVERY SUNDAY 7 P.M.
Early Birds 6:30 p.m.
20 Main Games
All Games $20 or More
2 Jackpot Games
5 Extra Games 25c a Card
FREE BUS TO TOWN
in aid of veteran benevolence, senior citizens housing and juvenile sports.

BAZAAR
OCT. 25, 1 P.M. - 4 P.M.
Memorial Hall
Christ Church Cathedral
Vancouver St.
Victoria Canadian Mental Health Association Auxiliary

THE CAT'S PROTECTION ANNUal League meeting, Monday, Oct. 20, 8 p.m. S.P.C.A. board room. Napier Lane off Burnside.

V.I.C.B.S. CAGE BIRD AUCTION, cages, etc. Sun., Oct. 19, Norway House, 1110 Hillside, 3 p.m. Surplus birds welcome. Free coffee.

16 CATERING, BANQUETS and RECEPTION ROOMS

CREATIVE CATERING
Operating from the Army, Navy Club Banquet Hall.
—Weddings, Banquets Special Events. Available for club or business meetings.
—Special rates for early Xmas bookings.
385-2711 Mon.-Fri. 9 a.m.-5 p.m.

20 LOST and FOUND

LOST — FRIDAY BETWEEN Village Shoes and Burgess Ladies Wear. Parcel containing a pair of worn brown wallab3es. 1 new white Oxford and a blue running shoe. Reward. 598-3104.

FOUND: BLACK YEAR OLD male cat, very loving. Has no place to live. Needs a home desperately. Our cat objects. Please I need your help. Cordova Bay 656-8127.

MISSING FROM 3762 SAANICH Rd., Oct. 13-14, large ornamental planter, Mexican design in orange and brown with handles. Anyone knowing its whereabouts please phone 386-1790. Reward.

LOST SINCE OCTOBER 6TH grey male tabby cat, 3 years old. Answers to Chopper. Vacinity of Victoria High School, maybe in Windsor Road area. 386-3451. Ask for Paul Carter.

LOST: A WHITE FEMALE SAmoyed and a white female Lab cross in Shawnigan area. Please call 598-4249 after 5:30 p.m. with any information. Reward.

REWARD
Missing from 2697 Blanshard. Purple five speed Mustang. Paper boys bike. 383-3454.

LOST OVER 2 WEEKS. FEMALE Sealpoint Siamese answers to Kim, Centennial Park area, Saanichton, reward. 652-2284.

LOST — SMALL LONG HAIRED grey Lhasa Apso. 1½ years old. Gordon Head area. 477-8852. Reward.

LOST — FRIDAY MORNING MT. Tolmie-Shelbourne district. Husky female pup with collar. Reward. 477-4624, 743-5693 collect.

FOUND: ONE MALE IRISH SETter in the Inner Harbour area. Call 386-3038 after 4:30

LOST: MEN'S HORN RIMMED glasses Friday on Menzies St. 642-5015.

LOST: BROWN LONG HAIRED, Dachshund, with red collar, Esquimalt Rd. area, 384-5960.

LOST — BLACK AND WHITE neutered male cat since Oct. 11. Wishart Elementary area 478-8593.

21 HELP WANTED GENERAL

ADVERTISEMENTS IN THIS CLASSIFICATION MUST COMPLY WITH THE BRITISH COLUMBIA HUMAN RIGHTS ACT

MAINTENANCE PERSON FOR FULL MAINTENANCE OF A HIGHRISE BUILDING CONTAINING BOILER, AIR CONDITIONING UNIT AND RELATED EQUIPMENT. NO SHIFT WORK. APPLY VICTORIA PRESS BOX 766.

AVON
JOIN THE TOP DISTICT IN B.C.
CHRISTMAS EARNINGS BEGIN NOW for Avon Representatives. Sell full or part-time. Over 18. Call Miss Binder, 384-7345.

PERSONAL CARE HOME REQUIRES FULL TIME EVENING KITCHEN AIDE. REPLY VICTORIA PRESS BOX 775.

YOUNG ADULTS
Here is a terrific opportunity to enter the field of public relations. Our company needs people to train for an interesting career in the Escort Services. Join a new and growing company. All applications will be answered promptly. Reply in writing to Victoria Press, Box 733.

HAIRDRESSERS! WE HAVE A position for a full-time or part-time operator in a busy Salon. Pleasant working conditions. If you want a solid permanent well paid position, call to arrange an interview. Daytime 479-3360, evenings 592-4694.

ORTHODONTIC ASSISTANT
Grade 12 and typing. Must be neat non-smoker. Quick and willing to learn. No experience necessary. Please reply in own handwriting stating age, marital status, job experience, hobbies, etc. to Victoria Press Box 792.

LIVE-IN HOMEMAKERS
Opportonities for semi-retired ladies to help their local communities. Your experience need by HEALTH CARE SERVICES UPJOHN LIMITED. Call us at 388-6639 Monday - Friday, 9 - 4:30.

WANTED RESIDENT CAREtaker for senior citizen housing project. 158 suites, downtown location, duties to commence Dec. 1, 1975. Reply stating experience and salary expected, Victoria Press, Box 783.

EXPERIENCED WAITERS, waitresses, busboys, permanent, part-time relief work. Apply in person only, Mr. Monsour, Red Lion Motor Inn between 2 to 3 p.m. or after 6, Tuesday through Saturday.

PROGRESSIVE OFFICE SUPPLY firm requires full time person in ART DEPARTMENT. Retail experience or arts background preferred. Please reply Victoria Press, Box 773.

COLLECTION OFFICER
Minimum 1 year background in collection field, salary commensurate with experience. For interview please call Mr. Baughman 382-8261 Beneficial Finance Co.

DOWNTOWN MOTEL APARTMENT
requires semi-retired couple for two days per week. To assist managers. Suite available. 385-3543.

WANTED: BABYSITTER FOR 11 month old baby. Weekdays 7:30 a.m.-5:30 p.m. Preferably my home, Christie Point area 382-4846.

PART TIME WORK. $3.20 PER hr. Dirty work. 7 a.m. start. Saanich area. Head scarfs must be worn. Apply stating age and experience to Victoria Press Box 772.

VIC WEST DAY CARE CENTRE
Requires qualified Day Care Supervisor; starting salary $500 a month. Call 384-1934 on Monday, ask for Pat Griffin.

COUNTER HELP ANTED
To train for part time work, apply at the Victoria Meat Market, 625 Johnson St. at Broad.

BABYSITTER WANTED FOR Saturday evenings and some Sundays, in Langford area. Phone anytime, 478-0990.

EXPERIENCED COOK REquired, please apply in person to the Crest Motor Inn, 455 Belleville St.

LIVE IN COMPANION FOR ELderly lady, quiet country home, good remuneration. 383-2871 or 652-1032.

RESPONSIBLE LADY, TO LIVE-in, house-keeping and babysitting. Room and board plus salary, 383-1589.

RURAL HOTEL NIGHT AUDItor. $4.26 no graveyard, accommodation available. Victoria Press Box 786.

BABYSITTER WANTED, MY home. 479-8770.

21 HELP WANTED GENERAL

UNIVERSITY OF VICTORIA
ADMISSIONS SERVICES
requires Liaison Officer, duties to commence November 15. Salary dependent upon qualifications.
Duties will include visiting secondary schools and colleges as a member of a team from provincial post secondary institutions. Visits will involve speaking to counsellors and students in both group and interview situations, giving information on the University of Victoria. When not travelling, will be expected to work in Admissions Office.
Applicant should possess university degree. Must be able to speak to large groups and to relate positively to school personnel.
Applications including a curriculum vitae and the names of three referees should be sent to:
Director, Admissions Services
University of Victoria
P.O. Box 1700
Victoria, B.C. V8W 2Y2
Closing Date:
October 30, 1975.

KAL TIRE LTD.
BRANCH Management
Due to continued expansion, Kal Tire Ltd. is now accepting applications for branch management positions for B.C. Interior Locations.
The ideal applicant will be an aggressive hard worker, experienced in all facits of the tire industry. Applications from candidates not fully experienced will also be considered.
Kal Tire is the largest tire dealer in B.C. and can offer an excellent career opportunity for the right individuals.
Apply in writing to:
The General Manager,
Kal Tire Ltd.,
P.O. Box 1240,
Vernon, B.C.,
VIT 6N6.

THE CORPORATION OF THE DISTRICT OF NORTH COWICHAN
P.O. Box 278,
Duncan, B.C.
V9L 3X4
Duncan-North Cowichan Pool
MAINTENANCE CUSTODIAN
This is a full-time position. The successful incumbent will be required to work night shift.
Duties will include general maintenance of the building and maintenance of the mechanical operation of the filtration equipment.
Application will be received by the undersigned stating experience, work history, qualifications, and salary expected.
J. N. Berikoff,
Administrator

We're Hearing Voices
At Truman Glover Advertising, we're always on the lookout for new and different voices . . . for new and different radio and TV commercials.
Interested?
Then send us a short tape recording of your voice. Nothing elaborate. Simply read an ad out of a magazine for a sample. And who knows? The next voice you hear on radio or V — might be yours.
SEND TO:
TRUMAN GLOVER ADVERTISING LTD.,
1207-345 QUEBEC STREET,
VICTORIA, B.C. V8V 1W4

HOUSEWIVES OR PENSIONERS
A reliable adult is required to deliver the Daily Colonist in a local Hospital. Time involved approx. 1½ to 2 hours, monthly profits range from $150 to $175. Contact Mr. Fox, 383-4111, Colonist Circulation.

VICTORIA TIMES
Newspaper Sales
Locations in downtown Victoria will soon be available. Age is no barrier. Adult hours 2:00 'til 5:30. Student Hours 3:00 'til 5:30. Call Mr. A. Hass 382-3131 Local 291.

LARGE PERSONNEL CARE FACILITY REQUIRES EXPERIENCED FULL-TIME HEAD HOUSEKEEPER. APPLY VICTORIA PRESS, BOX 765.

FOX AND FLUEVOG BOOTS and Shoes Ltd. requires a manager for their Victoria store. Salary depends on experience and ability, interviews Monday, Oct. 20, 1005 Broad St., Victoria.

VICTORIA ELECTRONICS MANufacturing firm requires experienced (non-technical) person for assembly and wiring of electronics equipment. Victoria Press, Box 762.

CAPABLE MIDDLE AGED housekeeper for couple in modern city home. Live-in, 5-day week, good wages, references. Victoria Press, Box 616.

ELDERLY PERSON REQUIRED immediately for light cleaning duties. 5 day week. Apply in person 270 Government St.

EXPERIENCED ROOFER REquired to roof 2-storey house. 598-1611.

PART TIME HAIRDRESSER wanted. Call after 6. 382-5385.

21 HELP WANTED GENERAL

MATURE LADY TO SIT WITH two school age children, 3 or 4 days a week, 3-6 p.m. Near Oak Bay, Foul Bay corner. 598-6497 after 6 p.m.

REQUIRE TRAINEE FOR SHIPping, receiving, counter and office. Apply to Tele Tech Services, 831 Yates St. (A.B.C. Electric)

MOVING COMPANY REQUIRES full-time driver and part-time swampers. Experience preferred. Apply 338 Davida Avenue.

SOUS CHEF, REFERENCES REquired, 40 hr.-5 day week. Reply Victoria Press Box 757.

EXPERIENCED WOMAN WANTed, general household duties, 5 hrs. week $3 hr. 477-0583.

EXPERIENCED SALAD PERSON required. Please apply in person. Plaza Restaurant, 1175 Douglas.

22 OFFICE HELP

ADVERTISEMENTS IN THIS CLASSIFICATION MUST COMPLY WITH THE BRITISH COLUMBIA HUMAN RIGHTS ACT

BRITISH COLUMBIA ASSESSMENT AUTHORITY
requires a Senior Key Punch Operator for its Head Office located in Victoria. In addition to key-punching assignments, duties include: assigning work to Operators to ensure maximum and accurate production and the smooth flow of data through data input operations, distributing assignments; training and instruction to new employees on data input machine operation; ensuring that an adequate supply of work material is available at all times, maintaining employee performance records and performing related clerical duties as required. Applicants will possess secondary school or equivalent. A thorough knowledge of operation and application of data input machines. Sound knowledge of routine office practice and procedure. Several years experience as an operator and preferably some supervisory experience. This position will appeal to those applicants presently earning in the vicinity of $10,000.00 per annum.
Competition No. 75-135
Closing Date: 27 October 1975
Application forms may be obtained from the various assessment offices throughout the province. Please direct completed application forms to:
Co-ordinator Personnel
B.C. Assessment Authority
1537 Hillside Avenue
Victoria, B.C.
V8T2C1

ACCOUNTANT
We are looking for an ambitious individual to carry out accounting duties in various areas of our Company.
The individual we seek will likely have a minimum of five years banking or trust company experience. The duties include complete maintenance of our General Ledgers, Trial Balances, Bank Reconciliation Statements, and other statistical records.
This position offers the qualified applicant a career opportunity with advancement based on job performance.
Written applications are invited from persons with above qualifications and should include a brief resume. Please reply to:
Personnel Department
NATIONAL TRUST CO. LTD.
P.O. Box 1450
VICTORIA, B.C.
V8W2X5

BOOKKEEPER
Excellent firm of chartered accountants — must be fully qualified. Books to trial balance — preparation of financial statements — payroll etc. Pleasant personality and neat appearance required to deal with their valued clients. Congenial and modern downtown office. Salary $800 plus. Previous experience in account office preferred.
DRAKE PERSONNEL
1175 Douglas St. 385-3425
"Never a fee to an applicant"

SECERETARIES!
Here's the one!
You'll be working with 6 realtors, co-ordinating their activities, issuing correspondence, arranging appointments, etc., and also working with the mortgage division. You'll need a good telephone personality, experience with dictaphone equipment, good typing speed, (IBM Selectric), and enthusiasm. Salary negotiable. Excellent crew and working conditons. Reply in confidence. Victoria Press Box 778.

BOOKKEEPER
Required by Victoria firm of chartered accountants, capable of proceeding to trial balance stage, preferably capable of preparing financial statements. Must be able to work with minimum supervision. Complete resume to P.O. Box 965, Victoria.

TYPIST AND GENERAL DUTY
Person required for busy and congenial General Insurance Co. Office. Please reply in writing to Mr. R. F. Baxter, The Canadian Indemnity Co. 916-1175 Douglas, Victoria V8W 2E4.

SENIOR ACCOUNTANT
Aggressive, sales-minded individaul with banking or related experience required to supervise a staff of 7. Unlimited potential for advancement in Vancouver Islands largest Credit Union. Phone Ted Wright 383-8215 or 383-8345. West Coast Savings Credit Union.

LEGAL SECRETARY
2-3 yrs. experience required for some relief conveyancing, wills, corporation, annual reports, etc. Must be flexible with good typing and shorthand for this congenial office. Salary $700-$800. Drake Personnel, 1275 Douglas St., 385-3425.

GIRL FRIDAY FOR TYPING OFfice work, reception, for 3 p.m.-11 p.m. shift, Monday through Friday. Must be congenial and have outgoing personality. Apply Victoria Press, Box 794. State salary expected.

CLERK TYPIST
Busy real estate office, good accurate typing, 50-60 wpm. Pleasant personality. Previous office experience. Salary $550-$575. Drake Personnel, 1175 Douglas St. 385-3425.

EXPERIENCED TELLER REquired by leading trust company. Must have previous teller experience. Please phone Mrs. Alexander, 386-1361.

GENERAL OFFICE CLERK REquired for small office. Good typing mandatory. Experience not necessary. Reply in own handwriting to Victoria Press Box 759.

TYPIST WITH BASIC BOOKkeeping. Detailed application wanted. Post Office Box 894, Victoria.

22 OFFICE HELP

EXPERIENCED LEGAL SECREtary for pleasant downtown office. General legal with some conveyancing. $650 - $800 depending on experience. 386-9021.

EXPERIENCED DENTAL ASSIStant required immediately. Ability to take radiograph and apply rubberdam essential. $600 plus. 386-6754.

EXPERIENCED LEGAL SECREtary required for senior position in wills and estates. Shorthand essential. $800 to start. 386-9021.

PART TIME ASSISTANT FOR medical office, experienced preferable, permanent position. Mornings only. Victoria Press Box 738.

BOOKKEEPER WITH TYPING and shorthand for small office. State experience to Victoria Press Box 769.

23 SKILLED TRADES

ADVERTISEMENTS IN THIS CLASSIFICATION MUST COMPLY WITH THE BRITISH COLUMBIA HUMAN RIGHTS ACT

BRENTWOOD WATERWORKS
Require an aggressive steady employee as an assistant to or superintendent. Duties to include meteor reading, installation of services and knowledge of pumps. Please reply by October 31st stating age, experience, and salary expected to The Chairman Brentwood Waterworks District. P.O. Box 200, Brentwood Bay. VOS 1A0.

SCHOOL DISTRICT NO. 62 (SOOKE)
Applications are invited for the position of Carpenter Utility with probable placement at Belmont Secondary School. The shift will be from 3:30 p.m. to 11:30 p.m., except during school vacation periods. Applicants must be certified carpenter, able to read blue prints and layout work, and have considerable experience in maintenance and repair work. Salary will be $7.15 per hour in accordance with CUPE local 459 agreement. Generous fringe benefits available. Further information and application forms may be obtained from the Superintendent of Works. Completed applications to be forwarded by Friday, Oct. 24 at 4 p.m. to the undersigned Miss M. P. Rudge, Secretary Treasurer, School District No. 62 (Sooke), 2227 Sooke Rd., Victoria, B.C. V9B 1W9.

G.M.
Partsperson
For growing Dealership. Must have FIVE years Experience. Union Wages and overtime.
Contact
Empress Pontiac Buick
2867 Douglas
382-7121

RESIDENTIAL DRAFTSMAN
We require an aggressive, steady employee, male or female experienced in house designing and drafting. Applicant must be familiar with the Building Code (Residential Standards) and ambitious to grow in other related fields according to the opportunities offered. Salary commensurate on efficiency and experience. Please send your reply with resume to Victoria Press Box 764. All replies strictly confidential.

ERIK HOEL LTD.
CONSULTING CIVIL ENGINEERS
2 positions are vacant
1) Professional Engineer, E.I.T., Civil or Geology.
2) Engineering Technician, Civil.
Salaries to be negotiated, all enquiries in strictest confidence. Contact Erik Hoel, P. Eng., 2639 Currie Rd., Victoria. 598-2521.

RETIRED OR SEMI-RETIRED painter to do maintenance painting, in apartments and other rental units. Please state experience and wages, to Victoria Press Box. 755.

THOMAS PLIMLEY LTD REquires experienced automotive parts person. Fringe benefits. Apply John Phillips, Parts Manager.

COMMUNICATIONS TECH.
Must be familiar with logic and transistor systems, contract basis, trouble shooting and repairs. Victoria Press Box 790.

RECENTLY FINISHED CABINET making course. Would like to apprentice with qualified cabinet maker. 383-6347.

REQUIRED: EXPERIENCED aluminum siding applicator, permanent employment on contract basis. Top rates. 388-7868.

FRAME HOUSE, 33' X 15' NEEDS concrete foundation, doors, roof and some interior work. Call 392-4079 after 6.

ELECTRICIANS NEEDED ON Vancouver Island, experienced in wiring with Loomex. Phone 245-3311.

BRICKLAYER WANTED AND block layer, Mill Bay Masonry Ltd., 743-5871 or 743-5395.

WANTED: THIRD OR FOURTH class permanent engineer. 386-3565. Russ Eveleigh.

EXPERIENCED CARPENTERS wanted. 384-1711 after hours 478-1983.

EXPERIENCED DRYWALL taper required. Phone 383-4087.

FRAMING CARPENTER WANTed, wages to suit, 592-7013.

24 SALES PERSONS and AGENTS

ADVERTISEMENTS IN THIS CLASSIFICATION MUST COMPLY WITH THE BRITISH COLUMBIA HUMAN RIGHTS ACT

PUBLISHERS OF THE WORLD Book Encyclopedia have limited openings throughout the province for men or women to give sales demonstrations three days a week — 9:00 a.m.-4:30 p.m. Previous sales experience not required. Must be available for training, October 21-22-23. Position pays $70.00 weekly guarantee for six sales demonstrations with potential weekly income of $140.00. Phone Kelly Robertson at 658-8877 for interview. L212.

Selling Life Insurance Only?
Here is an opportunity for a Licenced Life Insurance Agent to join a modern Insurance and Real Estate Office. We'll supply the desk, leads and office services, you supply the desire and ability to produce all lines. Reply in confidence, stating experience to Victoria Press, Box 784.

NEW EXCITING PRODUCT
Sales people wanted to sell new product. Commissions paid on completion of order (could be same day). Not door to door. Equal opportunity ad. Call for appointment or apply in person. Red Lion Inn. Room 102 — 385-3866. Mr. Barry between 10 a.m. and 3 p.m.

SALESPERSONS
Progressive and expanding Insurance Agency requires an aggressive salesperson. The right person will be familiar with personal lines and Life Insurance and have some Commercial background. Reply in confidence stating experience to Victoria Press Box 785.

24 SALES PERSONS and AGENTS

REALTORS
Would you be interested in associating yourself with a congenial "family" of realtors?
Would you like to get away from the economic jungle?
Would you like to work with Realtors who function as professionals?
Would you like to further your ability and capacity to be truly serviceable to your Clients?
Would you like to work with a Company which provides the climate for all the above and which can enable you to earn a good living in comfortable and dignified circumstances.
If so, call: GEORGE BLACKBURN for a confidential discussion.
JACK MEARS OAK BAY REALTY LTD.
3618 SHELBOURNE STREET
VICTORIA, B.C.
598-3344

WHITTOME'S OFFER
Licensed Real Estate Salespeople.
1—Top Commission Rates plus a sales bonus plan.
2—Fine office to work from with lots of free parking.
3—No management competition.
4—In office training plus lots of help in listing, appraisal and putting sales together.
5—A proven Guranteed purchase plan.
6—National Referral Service through Realcare Ltd., with agencies in over 150 Canadian cities and towns.
7—Work with a staff of friendly competent salespeople.
Phone or come in today, 479-1667
Jack Kenner, F.R.I.R.I. (B.C.)
4520 W. Saanich Road
J. H. Whittome and Co. Ltd.
Royal Oak Branch

CAREER SALES TRAINING
Recent changes in market conditions demand a professional approach to the selling of real estate. Tight money trends can limit sales for those who lack the tools of the progressive real estate company. Block Bros. Realty Ltd., Western Canada's largest realtor, will train you in modern professional marketing methods that are a proven success. Management opportunities arise from time to time within the company and the training offered to our staff is an asset competing for those positions. If real estate is your career, our training methods can assist you in reaching your goal. CALL NOW — INTERVIEWS BY APPOINTMENT ONLY. CALL 386-3231.
BLOCK BROS. REALTY LTD.

Whyte & Gower
Oak Bay Properties Ltd.
2227 Oak Bay Ave.
592-2407
Have a new condominium project opening in Fairfield. We need 2 qualified Salesmen or Salesladies immediately. For interview please call DON WHYTE 592-2407.

A SALES CAREER FOR AMBITIOUS PEOPLE!
If you're tired of punching a clock; tired of a monotonous job; we have exciting work for you that will allow you to be your own boss and — depending on your effort — an income that should interest you. Applications are invited, by men and women (age no object) who are ambitious, like meeting the public, have a car, are bondable and willing to work industriously. Sales experience an asset but not essential for complete training will be provided. For personal interview phone Niagara at THE BAY (385-6343). Out of town applicants write to THE BAY, Dept. 14A, 1701 Douglas Street, Victoria, B.C.

REALTORS!
Do you want to join a progressive sales force? Phone Ole Knudsen today and enquire about our commission split with bonuses up to 90%, 388-6231, Island Pacific Realty, 3200 Quadra Street.

VICTORIA RV CENTRE
requires professional sales persons for the largest RV sales lot in Canada. Contact Glen Lockhart, sales manager, 478-8377, 1080 Goldstream Ave.

A UNIQUE OPPORTUNITY WITH the Monarch Life Assurance Co. can be yours. An interview will tell us both if we need each other. Please phone 384-0584.

COUPLES WORK TOGETHER building a business. Start part-time and grow. We help. Phone 384-2809.

SALESPERSONS REQUIRED, good remuneration, preferably own car, work your own hours. 478-2624.

26 PART TIME or TEMPORARY HELP

ADVERTISEMENTS IN THIS CLASSIFICATION MUST COMPLY WITH THE BRITISH COLUMBIA HUMAN RIGHTS ACT

ATTRACTIVE FASHION CONScious young person to sell floral bouquets and take pictures in cabarets. Outgoing personality a must. Transportation necessary, but experience not. Also register now as hostesses and serving help for banquets and private parties. Lori's Flowers and Photos. 658-5832.

AUTHENTIC BELLY DANCE INstructor for YM-YWCA. January classes. Applications in writing ONLY, before October 24th to Leisure Arts YM-YWCA, 880 Courtney, V8W 1C4.

WE HAVE AN EXCELLENT OPportunity for someone who loves cooking, to prepare supper meals at small private hospital. Hours are 2 - 6:30 p.m. Tues. through Fri. 598-4521.

RECEPTIONIST REQUIRED FOR professional office. Parttime. No typing or bookkeeping required. Please reply in own writing to Victoria Press Box 779.

WANTED RESPONSIBLE YOUNG person for occasional babysitting evenings, Munro Road, Pat Bay. After 6 p.m. 656-6510.

IMMEDIATELY, MATURE FEmale, room and board in return for light duties, flexible hours. 382-1202.

EXPERIENCED KNITTING MAchine demonstrator, part time. 388-6228.

MATURE HOUSEKEEPER, GORdon Head area, 1 day per week. (Monday) 477-5968, after 6 p.m.

BABYSITTER NEEDED FOR 2 or 3 late evenings a week. 595-8996.

MARKET RESEARCH INTERviewers, door to door, no selling or soliciting. 386-9571.

OCCASIONAL BABYSITTER needed, Kangaroo Road area. 598-1690.

FASHION TWO TWENTY COSmetics sales and services. 479-3740.

30 SITUATIONS WANTED

RELIABLE GIRL SEEKS JOB AS housekeeper-babysitter. Good with children. Write "Angela" c-o 10 Ocean View Avenue, Kingston 2, Jamaica, W.I.

JUST ARRIVED IN TOWN. Motel managers from the north, 5 years experience, with references. Looking for same position in Victoria. Phone 388-4302, local 244.

COUPLE DESIRES CARETAKING work; Rentals and light duties. 383-6347.

EFFICIENT HOUSECLEANING done. Minimum 4 hours. No woodwork. 384-4724.

aboutv
bruce lowther

Sunday highlights

1:00 p.m. — The PBS music lineup which brightens each Sunday starts with the Boston orchestra and the second Brahms symphony. Then at 2 p.m., Charles Ives music, and finally at 8 p.m., the Bostonians again with Schoenberg music—9.

6:00—KVOS repeats a U.S. cancer special—12.

8:00—Ellery Queen at a new time in a ratings test—5.

8:00—Jason Miller of The Exorcist stars in A Home of Our Own, a two-hour drama about a priest who founds a Mexican orphans' home—7.

9:00—The mystery movie features McCloud—5.

Sunday sport

10:00 a.m.—Baseball's world series, Game No. 6, Cincinnati at Boston—2, 5, 6.

10:00—NFL, Chicago at Pittsburgh—7, 12.

1:00 p.m.—NFL, probably Oakland at Cincinnati—5.

1:00—NFL, New Orleans at San Francisco—7, 12.

1:30—CFL, Edmonton at Saskatchewan—8.

Sunday movies

1:30 p.m.—Mad Monster Party (awful 1967 animation agony)—11.

2:30—The Stranger Who Looks Like Me (unexpectedly good 1974 adopted-children drama), Meredith Baxter, Beau Bridges. The reunion scene is the best—6.

3:00—Five Pennies (poor 1959 Danny Kaye). One of many "jazz" movies where the producers thought hiring Louis Armstrong would make it authentic—11.

4:00—Flim Flam Man (good 1967 individualist drama), George Scott, Michael Sarrazin. Especially for Scott nuts—7.

9:00—They Shoot Horses, Don't They? (good 1969 dance-marathon drama), Gig Young, Jane Fonda, Michael Sarrazin. Better is ahead—4.

● 9:00—Treasure of the Sierra Madre (superb 1948 John Huston greed drama), Bogart, Walter Huston, Tim Holt, Alfonso Bedoya. The climatic laughing scene remains one of the best in movie history—12.

● 11:20—I Heard the Owl Call My Name (well done 1973 coast-priest drama), Tom Courtenay. Acting and scenery are fine—6.

11:30—Adventures of a Young Man (1962 Hemingway flop). Only a punch-drunk bit by Paul Newman is any good, and it's great—5.

11:30—Night of the Lepus (amusing 1973 monster rabbits), Stu Whitman, Janet Leigh. These bunnies don't play, boy—12.

● 11:45—In Which We Serve (still smashing 1942 Noel Coward war effort). With John Mills, Celia Johnson, many more—2.

12:00—Toys in the Attic (missable 1963 twisted-family drama), Dean Martin, Geraldine Page, Wendy Hiller. Martin is miscast—4.

12:00—Die, Die, My Darling (1965 chiller chuckler), Tallulah Bankhead hams it up as jailer of Stefanie Powers—7.

12:00—The Unsinkable Molly Brown (1964 Debbie Reynolds). If she can't sink, it must be gas—8.

1:00 a.m.—Don't Be Afraid of the Dark (okay 1973 house-horror), Kim Darby, Jim Hutton. Also known as Snow White and the grasty gnomes—6.

2:30—Sharkfighters (entertaining 1956 Victor Mature corn). If I see Jaws, it should be in a double feature with A Farewell to Arms—8.

Sunday radio

10:00 a.m.—World series, Game No. 6—CBU (690).

4:00—NHL hockey, Toronto at Buffalo—CBU.

6:00—Western Canada hockey, Victoria at Winnipeg—CJVI (900).

7:00—Opera Theatre: Mozart's Magic Flute—CBU-FM (105.7).

7:30—Ella talks to The Entertainers—CBU.

Monday highlights

7:00 p.m.—NFL football, New York Giants at Buffalo. Take one point for every time Cosell & Co. says Juice—4.

7:00—Ralph Richardson joins in a preview of She Stoops to Conquer, due Thursday—9.

8:00—You're a Good Sport, Charlie Brown—2, 6.

8:00—Two goodies at Wolftrap: Bonnie Raitt and Mose Allison—9.

9:30—A PBS special about Jewish holy days—9.

11:30—CBS will again have Pan-Am games reports at this time all week—7, 12.

Monday movies

12:45 noon—The Land Raiders (1969 Telly Savalas western). Violent and mostly dull but I guess Savalas draws the viewers—8.

1:00 p.m.—Pony Express (1953 Rhonda Fleming). She draws breaths while co-star Charlton Heston draws flies—11.

3:30—Love Is a Ball (square 1963 romanticomedy), Glenn Ford, Hope Lange. They liked each other but we don't have to like them—5.

9:00—UFO Incident (1975 "true" fantasy), James Earl Jones, Estelle Parsons. New to me: should be popular—5.

9:00—Back Street (supremely soggy 1961 soaper), Susan Hayward, Vera Miles, John Gavin. Immensely popular and I don't know why—11.

10:00—Hardcase all right 1971 Clint Walker western). With Stefanie Powers and pretty Alex Karras—12.

● 11:00—Citizen Kane (1941 Orson Wells). What can I say except that it's the best movie ever made?—4.

11:40—What's a Nice Girl Like You? bearable 1971 witness suspense). Brenda Vaccaro and Jack Warden meld well—12.

● 12:00—Fear No Evil (dandy 1969 spooky mirror), Lynda Day George, Louis Jourdan. Not in Citizen Kane's class, but what is?—2.

12:00—Savage Seven (silly 1968 stuff) . Indians and motorbikers vs. the establishment—6.

12:00—A Matter of Innocence (1968 Hayley Mills). I can't think of any star of the past decade who has vanished as completely as Hayley—8.

12:40 a.m.—Before Winter Comes (so-so 1969 refugees drama), David Niven, Topol. Stars good, script bad—7.

2:00—All the Young Men (dated, dreary 1960 Korean war epic). Sidney Poitier, Alan Ladd. Stars fair, script awful—6.

2:10—Underworld U.S.A. (surprisingly good 1961 revenge), Cliff Robertson, Beatrice Kay. Well, Alex Karras is prettier than Beatrice Kay—8.

Program Schedules for Sunday

Programs subject to last minute changes by stations concerned

CBUT 2	KOMO 4	KING 5	CHEK 6	KIRO 7	TIME	CHAN 8	KCTS 9	CABLE 10	KSTW 11	KVOS 12
Pas Problemes	Cleo Robinson	I Like Myself	Rex Humbard	Discovery Day	8:00	Rex Humbard	Sesame Street		Jimmy Swaggart	Centre of Earth
Meeting Place	Agriculture	Week in NFL	Rex Humbard	Oral Roberts	8:30	Rex Humbard	Sesame Street		K. Kuhlman	Aquaman
Meeting Place	Insight	Week in NFL	Discovery Day	It Is Written	9:00	Search	Sesame Street		Transworld	Anchor
Baseball	Vision On	Baseball	Baseball, maybe	NFL Preview	9:30	Belonging Joys	Sesame Street		Lifestyle	NFL Preview
(or Football)	Vision On	(or Football)	Oral Roberts	Football:	10:00	Oral Roberts	Sesame Street		Fav. Martian	Football
Sports	Devlin	Sports	Search	Chicago	10:30	Journal Intl.	Sesame Street		Hour of Power	Chicago
Sports	These are Days	Sports	It Is Written	at Pittsburgh	11:00	It Is Written	Sesame Street		Hour of Power	at Pittsburgh
Sports	Make a Wish	Sports	Garner Ted	Football	11:30	Garner Ted	Sesame Street		Voice of Calvary	Football
Sports	College Football	Sports	Victoria Sports	Football	12:00	Good News	Sesame Street		Rex Humbard	Football
Sports	College Football	Sports	Kathryn Kuhlman	Football	12:30	Agape	Sesame Street		Rex Humbard	Football
Sesame Street	Directions	NFL Football	Country Way	NFL: N. Orleans	1:00	Country Way	Symphony		Jeannie	NFL: N. Orleans
Sesame Street	Issues, Answers	Football	Chinese Cooking	at San Francisco	1:30	Football:	Symphony		Movie: Mad	at San Francisco
Film	Medix	Football	Island Garden	Football	2:00	Edmonton	Charles Ives		Monster Party	Football
Wild Kingdom	Impact	Foorball	Movie: Stranger	Football	2:30	at Saskatchewan	Charles Ives		Movie	Football
Gardening	Inner Seattle	Football	Looks Like Me	Football	3:00	Football	Charles Ives		Movie:	Football
Film	Medicine Men	Football	Movie	Football	3:30	Football	Charles Ives		Five Pennies	Football
Country Canada	Barbary Coast	State Football	Country Canada	Movie:	4:00	Horst Koehler	Mr. Rogers		Movie	Cartoons
Hymn Sing	Barbary Coast	State Football	Hymn Sing	Flim Flam Man	4:30	Question Period	Sesame Street		Movie	Cartoons
Black Beauty	UW Football	Meet the Press	Black Beauty	Movie	5:00	Untamed World	Sesame Street		The Brides	Judy Garland
Tommy Common	UW Football	News	Students Forum	Movie	5:30	Capitol Comment	Electric Co.		The Brides	Judy Garland
World of Disney	News	Learning	News	Mod Squad	6:00	News	Tribal Eye		Mission Imposs.	Cancer Special
World of Disney	Viewpoint	How Come?	Victoria News	Mod Squad	6:30	News	Tribal Eye		Mission Imposs.	Cancer Special
Beachcombers	Swiss Family	World of Disney	Beachcombers	World at War	7:00	Six Million Man	World Press		The FBI	Three for Road
Irish Rovers	Swiss Family	World of Disney	Irish Rovers	World at War	7:30	Six Million Man	Lowell Thomas		The FBI	Three for Road
The Waltons	Six Million Man	Ellery Queen	The Waltons	Drama: Home	8:00	Cher	Symphony		Probe	Rhoda
The Waltons	Six Million Man	Ellery Queen	The Waltons	of Our Own	8:30	Cher	Symphony		Probe	Phyllis
Side Street	Movie: They	McCloud	Side Street	Drama	9:00	Kojak	Masterpiece		Lifestyle	Movie: Treasure
Side Street	Shoot Horses.	McCloud	Side Street	Drama	9:30	Kojak	Theatre		Access	of Sierra Madre
Marketplace	Don't They?	McCloud	Marketplace	Bronk	10:00	W5	Ascent of Man		Kroeze Bros.	Movie
Ombudsman	Movie	McCloud	Ombudsman	Bronk	10:30	W5	Ascent of Man		700 Club	Movie
News	Movie	News	News; Movie:	News	11:00	News			700 Club	Movie
Movie (11:45):	News	Movie: Advents.	I Heard Owl	Face Nation	11:30	News			700 Club	Movie: Night
In Which	Movie: Toys	of a Young Man	Call My Name	Movie: Die, Die	12:00	Movie:				of the Lepus.
We Serve	in the Attic	Movie	Movie	My Darling	12:30	Molly Brown				Movie

Program Schedules for Monday

Programs subject to last minute changes by stations concerned

CBUT 2	KOMO 4	KING 5	CHEK 6	KIRO 7	TIME	CHAN 8	KCTS 9	CABLE 10	KSTW 11	KVOS 12
	AM America	Today	Canada AM	J. P. Patches	8:00	Canada AM			Hercules	Cartoons
	AM America	Today	Daybreak	Capt. Kangaroo	8:30	Romper Room			New Zoo Revue	Cartoons
	News	Seattle Today	Ed Allen	News	9:00	Yoga	Romantic Art		Give and Take	Give and Take
Giant; Mon Ami	Bold Ones	Seattle Today	Definition	News	9:30	Definition	Matter; Soup		Price Is Right	Price Is Right
B.C. Schools	Bold Ones	High Rollers	B.C. Schools	Gambit	10:00	Consumer Show	Electric Co.		Calendar	Gambit
Mr. Dressup	Kukla, Ollie	Hlywd. Squares	Mr. Dressup	Love of Life	10:30	Tracy Trouble	Others; State		Calendar	Love of Life
Sesame Street	Showoffs	Marble Machine	John Barton	Young, Restless	11:00	Jean Cannem	Abt. You; Matter		700 Club	Young, Restless
Sesame Street	Rhyme, Reason	Three for Money	John Barton	Search for Tmrw.	11:30	Jean Cannem	Sesame Street		700 Club	Dinah Shore
Bob McLean	You Don't Say	Celeb. Stakes	News; Ida	News	12:00	News; Move	Sesame Street		Mayberry	Dinah Shore
Bob McLean	All My Children	Days of Lives	Ida Clarkson	As World Turns	12:30	Move; Movie	Peace Makers		Jeannie	Mike Douglas
Bob Switzer	Ryan's Hope	Days of Lives	Adam-12	Guiding Light	1:00	Land Raiders	Bread; Words		Movie:	Mike Douglas
Dick Van Dyke	Let's Make Deal	The Doctors	Ironside	Edge of Night	1:30	Movie	Work; Covers		Pony Express	Mike Douglas
Marketplace	Pyramid Game	Another World	Ironside	Match Game	2:00	Movie	Work; Caroline		Movie	Match Game
Edge of Night	One Life to Live	Another World	Edge of Night	Tattletales	2:30	Celeb. Dominoes	Science; Explore		Movie; Cartoons	Tattletales
Take 30	General Hospital	Somerset	Take 30	Musical Chairs	3:00	What's Word?	Carrascolendas		Porky Pig	Musical Chairs
Celeb. Cooks	Happy Days	Movie: Love	Celeb. Cooks	Dinah Shore	3:30	Another World	Human Relations		Flintstones	Dealer's Choice
Forest Rangers	Merv Griffin	Is a Ball	Flintstones	Dinah Shore	4:00	Another World	Mr. Rogers		Mickey Club	Cartoons
Comin' Up Rosie	Merv Griffin	Movie	Comin' Up Rosie	Dinah Shore	4:30	Brady Bunch	Sesame Street		Gilligan	Gilligan
Hi Diddle Day	Merv Griffin	Movie	That Girl	News	5:00	The FBI	Sesame Street		Beaver	Merv Griffin
Partridges	News	News	Victoria News	News	5:30	The FBI	Electric Co.		That Girl	Merv Griffin
Klahanie	News	News	News	News	6:00	News	Zoom		Brandy Bunch	Merv Griffin
Hourglass	News	News	News	Mike Douglas	6:30	News	Human Sexuality		Bewitched	News
Hourglass	Football:	Truth or Conseq.	Cannon	Mike Douglas	7:00	B.C. Talent	Drama Preview	Soccer World	Love American	Lucas Tanner
Reach for Top	New York Giants	Hlywd. Squares	Cannon	Pyramid Game	7:30	Headline Hunt	World Press	Island Hobbyist	Adam-12	Lucas Tanner
Charlie Brown	at Buffalo	Invisible Man	Charlie Brown	Rhoda	8:00	Invisible Man	Wolftrap	Scuttlebutt	Ironside	M-A-S-H
FP Challenge	Football	Invisible Man	FP Challenge	Phyllis	8:30	Invisible Man	Wolftrap	Sky Tonight	Ironside	Let's Make Deal
All in Family	Football	Movie: The UFO	All in Family	All in Family	9:00	Petrocelli	Almeta Speaks	Special	Movie:	Beacon Hill
Chico and Man	Football	Incident	Chico and Man	Maude	9:30	Petrocelli	Jewish Days	Special	Back Street	Beacon Hill
Newsmagazine	News	Movie	Newsmagazine	Medical Centre	10:00	Grand Country	Election Alert		Movie	Movie:
People of Now	Issues '75	Movie	People of Now	Medical Centre	10:30	Pig and Whistle	Election Alert		Movie	Hardcase
News	Movie:	News	News	News	11:00	News			The FBI	Movie
News	Citizen Kane	Johnny Carson	Victoria News	Games; Squad	11:30	News			The FBI	Games; Movie:
Movie:	Movie	Johnny Carson	Movie:	Mod Squad	12:00	Movie: Matter				What's a Nice
Fear No Evil	Movie	Tomorrow (1:00)	Savage Seven	Movie	12:30	of Innocence				Girl Like You?

Monday radio

9:00 p.m.—CBC Monday Evening ranges from composer Murray Schafer to unsolved murders to electronic music—CBU-FM (105.7).

●—Recommended.

30 SITUATIONS WANTED

DOES YOUR ORGANIZATION NEED EXCELLENT HELP? First class executive secretary-personal assistant, PR oriented, versatile, talented, attractive, personable, diplomatic. University educated. Hard worker looking for good career. First class references. Varied experience. Phone evenings. 598-7885.

EXPERIENCED CHEF AND Baker wishes to obtain part-time employment 16-20 hours per week. 12 years experienced cooking in hotels, restaurants, and ships; 3 yrs. experience as bread and pastry maker. 598-5686.

NOW LIVING IN VICTORIA — super worker sales-organization-advertising marketing-idea man-looking for a challenging position where hard work for great money is required. Victoria Press, Box 668.

LADY, EDUCATED AND VERSAtile, good cook, good driver, would like employment 4-6 hours five mornings a week. Companion help to older people. Please phone 383-6165 before noon.

HOUSESITTING, RESPONSIBLE married couple non-smoking, non-drinking, will take excellent care of your house and garden, no pets. Jan. to Feb. No charge. Victoria Press Box 758.

MATURE ADAPTABLE WOMAN. Fast accurate typist, would like part-time or relief work, varied experience; legal, conveyancing, mss., reports, etc. 595-4763.

EXPERIENCED CHINESE COOK will prepare Chinese meal for your party. Phone 383-9719; Keep this number for future references.

YOUNG MAN EXPERIENCED IN mechanics, carpentry, roofing, etc. needs work immediately. Please call 479-2209.

HAVE FULL COMPREHENSION of bricklaying (no papers). Small jobs or piece work, reasonable rates. Dan Lansall, 592-6103.

SECRETARY - BOOKKEEPER available part time or full time. Esquimalt area preferred. 386-9687.

COMPLETE TRADE CHIMNEY repair man. Fireplace facing. Any problems phone 386-2648.

PRACTICAL NURSE WILL GIVE excellent care, references. 384-8806 mornings.

EXPERIENCED BOOKKEEPER will do books for small business in spare time. 598-1653.

RELIABLE ADULTS TO LOOK after your home while you are away. References. 383-6347.

COUPLE DESIRES CARETAKING work. Rentals and light duties. 383-6347.

CARPENTRY, OFFICE PARTItioning, dividers, cabinets, drywall, drafting, after 6 p.m. 384-3522.

CARETAKERS. YOUNG LAWYER and wife will caretake in exchange for rent, best references. 656-5525.

CREATIVE, INTELLIGENT, young man desires employment. Mature hard worker. 383-8420.

WILL BABYSIT MY HOME, Woolco area. One child, consider two. 382-6629.

WE HAVE WILLING WORKERS (housekeeping and odd jobs) at the Self Help. Call 384-4632 9-4 p.m.

33 BANDS, MUSICIANS and ORCHESTRAS

WANTED — LEAD VOCALIST, preferrably experienced or with good potential for progressive Rock Band. Must be creative for group written material and must have own mike. 477-9635 after 5.

MIDDLE AGED TENOR SAX player, very wide experience, club, lounge, dance. Lately from Chateau Laurier in Ottawa. Now available. 478-8706.

DENNY'S CANNED MUSIC CO. Don't be fooled by similar names, try the original, now with 7 fully mobile systems. 656-3585.

FULL-TIME LOUNGE COMBO taking private bookings for holiday seson. Music to please ... Springwater, 386-3614.

WANTED: BLUES WITH A feeling. Harp player would like to jam. 595-7862, Garth.

3-PIECE MUSICAL COMBO available for weddings, dances, etc. 384-3704.

CANDO CANNED MUSIC 384-8882

WEDDING MUSIC. MC SPECIALIST. JAMES GURR. 478-2468.

EXPERIENCED, CREATIVE drummer available. 385-9638.

36 BUSINESS SERVICES and DIRECTORY

Auto Glass

BOSSOM GLASS CO. LTD. Remember — Cracked Auto Glass is dangerous glass. Call for our mobile van home service. Approved ICBC replacement service. 382-3031.

Blacktopping

DRIVEWAYS, PARKING LOTS, industrial areas. Subdivision, paving materials and supplies. Free Estimates, 24 hr. service O.K. Paving Co. Ltd. 2840 Nanaimo St., 386-3414

Bricklayers

IF YOU ARE THINKING OF having a fireplace or a retaining wall built, call Ken for free estimate. 385-4190. All work is guaranteed.

-SPECIAL Brick fireplaces, facing, veneer, all brick repairs. Block work, etc. 385-6340 or 385-6581.

SLAVKO MASONRY. ALL TYPES of fireplaces and stonework. For estimates call, 595-8636 between 6-8 p.m.

Cabinet Making

CUSTOM CABINET WORK Millwork, kitchens, vanities. All types of custom casework. OLYMPIC MILLWORK Div. of Farmer Construction Ltd. 388-5121

Carpenters

EXPERIENCED CARPENTRY. Renovations, decks, basement finish, additions, repairs, reasonable rates. References. 384-2323, 386-6966.

GENERAL CARPENTRY, RESIdential, commercial, additions, alterations, work guaranteed. 478-8894.

CARPENTER CONTRACTOR Experienced in additions, renovations, and planning. Framing contracts. 477-2201 after 6 p.m.

FOR INTERIOR RENOVATIONS and repairs, fully experienced with references. Call 478-5190.

CUSTOM CARPENTRY STRUCtural or finish, experience and references. Jerry. 385-4826.

SMALL JOBS MY SPECIALTY Howie 478-4703

FRAMING CREW AVAILABLE. experienced. 386-3049.

Carpets and Linoleum

HOURIGAN'S CARPETS AND LINOS LTD. FLOOR COVERING SPECIALISTS 715 PANDORA AVE. 386-2401

PROFESSIONAL SELF EMployed floor layer, guaranteed carpet and lino insallation days only. Call Bill, 479-9263 between 5 and 7 p.m.

CARPETS AND LINO INstalled, free estimates. 479-9263 between 5-7 p.m.

Carpet Cleaning

CARPET NEED A LIFT? CALL THE BAY 485-1311, Local 239

Knowing exactly what to do and how to do it is an important secret of correct carpet care. That calls for professional cleaning about once each year. Be the one to really care for your carpet. Make an appointment to have your carpet SERVICEMASTER-cleaned now! SERVICEMASTER

COIT CARPET CARE: THERE'S NONE BETTER! COIT repairs any carpet COIT offers carpet binding COIT repairs burns, tears, holes COIT cleans carpets too COMPLETE, PROFESSIONAL, REASONABLE COIT CARPET CARE Call COIT — 386-6701

DOUGLASS CARPET AND upholstery Cleaning for the No. one job at 1973 prices with the personal touch. Phone Ron Douglass, 592-9517 for free estimates.

36 BUSINESS SERVICES and DIRECTORY

Carpet Cleaning

LARRY'S CARPET CLEANING, reasonable rates, prompt attention. Free estimates. 477-8711 or 592-6131.

MAC'S RUG AND UPHOLSTERY cleaners. I own and personally do all cleaning. 385-7479.

Cleanup Services

NO CHARGE AND UP Two young responsible men have large truck. Basement, attics, composts, etc. Very reasonable. Bob's. 386-2451 anytime.

SPEEDY CLEAN-UP Yards, basements, gutters, trees fallen and cut up. Small moves and deliveries. Big or small, call Paul. 478-6832 or 479-1337.

PROMPT, EFFICIENT — yards, basements, hauling of debris. Complete Janitorial Service. Gutters cleaned. Call Larry, 477-8711 or 592-6131.

WILL CLEAN BASEMENTS, attics and garages. Removal of other debris. Reasonable rates. Phone Len 478-5980 after 6.

MOVING? ODD JOBS? CLEANup? 2 men ready, willing and able. $14 per hour. 598-6773.

STUDENT WITH TRUCK WILL clean yards, basements, etc. 652-3225 anytime.

WILL PICK UP ANYTHING, BIG or small, just call Paul, 478-6832, 479-1337.

LEAF CLEANUP, REMOVAL and shredding. Phone Larry after 5. 385-8804.

WILL PICK UP SCRAP METAL, free of charge, motors, pipe etc. 478-4963.

DAVIES BROTHER CLEAN-UP service. Basements, attics, yards, etc. 642-3057.

2 MEN WITH TRUCK, CLEAN up, hauling, odd jobs. $10 per hour. 477-4740.

YARDS, BASEMENTS. cleaned, chain-saw, work, hauling, 3 yd. dump. 478-6992.

MAN WITH PICKUP — SMALL cleanups, anytime. 388-6049.

Contractors

WHEATON CONSTRUCTION LTD. General Contractors Building Consultants 382-2159

ALRIGHT BUILDERS LTD. GENeral contracting. 479-1160. Residential and commercial. Custom Built homes. Renovations and alterations. Drafting and Plan service. Engineering and Consulting.

ADA CONSTRUCTION Complete renovation, remodelling, custom building. For free estimates call 478-5401. Financing or trade available.

DEU-RITE CONSTRUCTION finishing, renovations, special projects, cabinets, custom homes, patio, etc. 384-3323 or 478-6824.

PACIFIC CEMENT FINISHERS specializing in driveways, patios, sidewalks, floors. Free estimates. Call 384-2737 after 6 p.m.

T. AND C. BUILDERS LTD. Framing 385-5293 385-8587

FARMER CONSTRUCTION Design — Renovations 388-5121

INSULATION AND POLY SUBcontracting, houses and apartment buildings. 642-3528 or 642-5668.

ELM CONSTRUCTION, HOUSE building, additions, repairs, renovations, etc. 388-5840.

Data Processing

THE JACOBS INSTRUMENT Company performs Systems Analyses and Computer Programming. 384-0400.

Drain Service

WATER PROBLEMS Basements waterproofed forever by experts. All work unconditionally guaranteed. 384-4743.

M and M MAINTENANCE Complete sewer and drainage repairs, fully qualified, reasonable rates. 383-4724.

Draperies

HOURIGAN'S Floor Covering Specialists NOW SHOWING DRAPERIES PROMPT IN-HOME SERVICE 715 PANDORA AVE. 386-2401

SAVE YOUR DRAPES— Those shabby drapes can be brought back to life by the COIT experts. The best cleaning service available and that's guaranteed. Phone 386-6701 for free estimate. No obligation.

36 BUSINESS SERVICES and DIRECTORY

Dressmaking

ANNE LISA' DRESSMAKING — specializing in Christmas holiday dresses, fancy skirts, 386-9062.

ANNES DRESSMAKING SPECIALizing in alterations. 592-3323.

Drywall

DRYWALL RENOVATIONS AND additions. 16 years experience. 386-2363.

TOP QUALITY DRYWALL, boarding, taping, texturing ceilings and walls. Phone 382-6847.

Electrical Contractors

OLDER HOMES REWIRED — NO down payment. We finance through B.C. Hydro Plan. EDDY'S ELECTRIC— 385-7666

HOUSE WIRING AND REPAIRS. Licensed. Reasonable rates. Free estimates. 478-3806.

Excavating

EXCAVATING, LAND CLEARing, road building, demolition, sand and gravel, equipment rentals. 24-hour service. Radio controlled. O.K. Trucking Co. Ltd. Dispatcher, 2720 Tuner, 382-6136 Bus. Office, 2840 Nanaimo, 386-3414

PEDERSEN EXCAVATING — backhoe work, septic tank and sewer installation. Contractor hourly. Free estimates. 479-5963.

ROBERTSON'S EXCAVATING 450 Case, landclearing, bull-dozing and backhoe. 595-8530.

Fencing

PICKET FENCE (50 FT.) Fencing of Wood Saanich Lumber Yard 355-2486

CEDAR FENCES, SCREEN, gates, repaired-replaced. Phone 595-1769.

FENCES BUILT OR REPAIRED, any style, reasonable rates. 382-2732, 478-1050.

FENCES REPAIRED OR REplaced. Reasonable rates. 384-4743.

Flooring and Sanding

M & M FLOOR COMPLETE FLOORING CENTRE Hardwood, Carpets and Linos 532 William St. 384-0343 NIGHTS: 386-3078 or 383-2581.

Gardening

GENERAL GARDENING, LEAF removal and shredding, own equipment. Reasonable. Phone Larry after 5 p.m. 385-88104.

TUDOR LAWN CARE Yearly, monthly, hourly 592-7575 386-2602

TREES PRUNED AND LIMBED, hedges and shrubs trimmed. 383-8363.

WE SPECIALIZE IN NEGLECTed gardens, replacing shrubs, general maintenance. 595-5439.

KEN'S LAWN AND GARDEN care, maximum maintenance, minimum cost by contract 479-3773.

FRANK'S GENERAL GARDENing and pruning. 477-6661.

Gutter Cleaning and Repair

GUTTER RENOVATION Our cleaning, waterproofing, and preservative treatment will prepare your gutters for the wet month ahead. Very reasonable, all work guaranteed. 477-4908.

Aluminum Gutters 5" CONTINUOUS in baked enamel B.C. ALUMINUM 479-3232

EAVES CLEANED OR REPAIRed or renewed, reasonable rates. 384-4743.

ANY REPAIRS AROUND YOUR home, reasonable rates. 384-4743.

Handymen

HANDYMAN Will do house painting, interior decorating, fencing, conversions, small electricaal jobs, etc. Phone Harry 479-3575 or 385-3764 anytime.

J. AND I. TRUCKING 385-9997 Local cartage and moving, junk removal, fully insured. Reasonable rates.

RENOVATIONS, ADDITIONS AND other jobs around your home. Rain or shine. 478-8917.

Hauling

3-TON DUMP, MISC., HAULING, moving and deliveries reasonable. 479-6992.

TWO RELIABLE MEN WITH truck, will do hauling, deliveries, moves and clean-ups, quick service, 479-1337 or 478-6832.

QUICK SERVICE CLEAN UP basement, yards, garbage. Harvey, 479-7078, 384-8621.

TWO MEN WITH TRUCK FOR light hauling and clean up, 385-7608.

36 BUSINESS SERVICES and DIRECTORY

Home Improvements

Feature Kitchen Centre 2610 Douglas 385-4921

Specializing in KITCHEN and BATHROOM RENOVATIONS

Largest Selection of KITCHEN CABINETS and VANITIES on the West Coast

FREE ESTIMATES

GUARANTEED WORKMANSHIP

CANA. STONE. PRODUCTS Synthetic decorative stone and brick that refines natures beauty, free estimates installed or do it yourself. Show room 2638 Quadra St., Victoria, Business No. 384-7211. Res. 479-8766.

RENOVATIONS, REPAIRS, CARports, etc. 20 years experience. Free estimates. 598-4952.

Insulation

BORDEN INSULSPRAY UF foam fills those cold heat hungry walls of your home. Call Victoria Foamco, 383-8233.

Landscaping

BARKER LANDSCAPING LTD. —since 1940— Lawn specialists. Expert and considerate garden layout and shrub placement — sketches — ideas. Our expert stonemasons can build you anything in rock or slate — walls, patios, pools or pillars — etc. For a free competitive estimate, call 595 8323. Terms.

HARVEY'S LANDSCAPING AND Garden Service. Lawn specialist, design, lawn care, contract maintenance, commercial, residential, Fong 479-7078, 384-8621.

KEN'S LAWN AND GARDEN care, fall and winter design. Redesign for minimum maintenance. 479-3773.

WE SPECIALIZE IN NEGLECTed gardens, replacing shrubs, general maintenance. 595-5439.

ED'S TRACTOR SERVICE Rotovating, levelling, brush cutting. 479 2204.

Masonry

TONY'S STONEWORK AND MAsonry, reasonable rates, call anytime. 385-8235.

HENSON MASONRY, CHIMNEY contracting, repair work, face work, etc. 386-3909, 382-4734.

Moving

EAGLE MOVERS 383-0621 Appliances Delivery Specialists Contracts General (Res.) 478-7087

BISSONS MOVING AND Storage Ltd. Household, apartment and piano moving. 384-6442.

COMERFORD BROS. MOVING. Specialist in apartment moves, low rates, insured. 383-4223.

1 TON VAN, SUFFICIENT SERvice, clean-up, small moving jobs. 479-2255, Robert.

LIGHT DELIVERIES ANYTIME, $10 per hour. 477-4740.

Nursing Services

PRACTICAL NURSE, WILL GIVE excellent care and references. 384-8806 mornings.

Painters and Decorators

ISLAND DECORATORS Painters Paperhangers Spray Painters Plaster Repairs Convenient Time Payments 383-9059 Eves. 382-1479

DOWSON PAINTING CONTRACTORS 385-6042 Residential, commercial, free appraisals, color consultant, low rates, work guaranteed.

BMB PAINTING AND ROOFING contractors residential and commercial. Free estimates, reasonable rates. 479-4547.

EXPERIENCED PAINTERS will do your home for less, free estimates. Phone 383-5638.

36 BUSINESS SERVICES and DIRECTORY

Painters and Decorators

CLARK AND PATTISON PAINTING CONTRACTORS LTD. Brush or spray. Paperhangers. Texture and vinyl work. Will do all or part of any job. Paint store, BAPCO, GENERAL and PRATT AND LAMBERT paints, and rentals of all painters' equipment. Terms if desired. Phone 384 0443, 760 Bay St.

BROTHERS PAINTING AND DECORATING Free appraisals, cost consultant. All types of painting. All types of repairs. Commercial, farm, residential. Lowest rates. Terms. Work guaranteed. 383-8112.

PAINTING AND DECORATING reasonable rates. satisfaction guaranteed. Terms. 595-4905, 479-2473.

INTERIOR — EXTERIOR Special low rates. For clean job. Self-employed. Phone Douglas at 477-5207.

KEN'S PAINTING 478-1276 days, 478-0404 evenings.

Plasterers

PLASTERING, STUCCOING, TEXturing old and new ceilings, repairs, Fred Blanchard and Sons. 656-4211.

COLEMAN PLASTERING LTD Quality and fair prices. Lathing, plastering, stucco. 598-3433.

STUCCOING, PLASTERING, ALterations, reasonable. 479-4779.

Plumbing and Heating

LOW COST PLUMBING Why Pay More Renovations our specialty Emergency calls our trade An Hour 478-1610

Printers

JAMES BAY PRINTERS Your one-stop print shop For all your business and personal printing needs. Fast, dependable service. 270 Government St. 384-7153.

Roofing and Siding

PUFF THE ROOFER 210 Strip shingle applicator subcontract, you buy material. 384-4904

H. AND R. ROOFING Cedar Shakes. Free estimates. 656-3264, after 5 p.m.

PARKER JOHNSTON LTD. 1855 BLANSHARD, 382 9181 "Roofing Victoria Since 1935"

ROOFS REPAIRED OR REplaced. Reasonable rates. 384-4743.

Sewers

ROYAL OAK PUMPER SERVICE. 24-hour septic tank service. Reasonable rates. 477-6414, 595-0575.

Tailors

OAK BAY TAILORS Tailoring, alterations ladies and men Quality leather alterations. 1826 Oak Bay Ave. 598-4131

BRITISH CUSTOM TAILORS 1311 Blanshard 383-2632

Tree Service

CEDARDALE TREE SERVICE LTD. Large shade and ornamental trees scientifically pruned and sprayed. TREE REMOVALS. Stump chipper. (Rep.) Charles Cowie 385-9931

MOUNT VIEW TREE SERVICE Everything in trees. Big or small, we do them all. 479-3873.

TREES FELLED, LIMBED topped. Reasonable rates. Free estimates. 642-5045, anytime.

KEITH CARDRIVER GIVES THE same smile, service and rates as last year. 386-3969.

Upholstery

GRUBBY FURNITURE? Why put up with your couch and chairs looking so grimy? Coit can bring them back to life with their world famous upholstery cleaning. Call Coit, 386-6701, for free estimate — no obligation.

Window Cleaning

LET THE SUNSHINE IN. BUSY-Bee. 383-4341.

SELL IT FAST CLASSIFIED Through DIAL 386-2121

38 TRAVEL

REDWING SPECIAL

RENO FLIGHTS Nov. 22 and Dec. 6

REDWING WILL BUS YOU TO VANCOUVER INT'L. AIRPORT AT NO EXTRA COST TO BOARD YOUR C P AIR ORANGE JET TO RENO. WE'LL ALSO BE THERE TO BRING YOU BACK.

THESE TWO SPECIAL ISLAND DEPARTURES: AT THE SANDS MOTOR INN AND CASINO, $169; AT THE NEW SUNDOWNER HOTEL, $179.

THE INFLATION FIGHTER IS BACK!!

REDWING HOLIDAYS

REDWING GIVES YOU a GREAT DEAL MORE for a great deal less.

RENO BY BUS EVERY WEEK
7 days of low cost fun
Nov. 1-8-15 only $109.00
Nov. 22-29-Dec. 6 $ 99.00
Dec. 13-Jan. 3 $ 88.00
Book now for Christmas and New Years departure Dec. 21 and 28.

FLY THE INFLATION FIGHTER TO RENO aboard CP AIR 737 JET, every Saturday. From Vancouver Airport.
Nov. 29
Jan. 10-17-24 $169.00
Dec. 13-Jan. 3 $149.00
Special Christmas and New Years Flights Dec. 20 and 27.

DISNEYLAND for CHRISTMAS by BUS or by AIR Departures Dec. 20

10-day DISNEYLAND-ROSEBOWL Departs Dec. 27
16-Day ROSEBOWL TOUR, Dec. 20

All prices based on double occupancy, per person.

REDWING 645 Fort St. 383-5311 382-5194 Or Call Your Travel Agent

"THE BEST IN BUS TOURS" Please call for further information. CAPITAL TOURS 384-1432 VICTORIA

39 PERSONALS

ACTIVE, VERSATILE, ATTRACtive, well-educated lady in early 50's, English background, alone but not by choice, would like to meet widowed or divorced gentleman of integrity 52-58 yrs., with some means who enjoys the finer things in life and would like companionship sometime during the lonely winter ahead. Snap appreciated and returned, all replies confidential. Please no triflers. Victoria Press Box 791.

LADY, YOUNG 56, PLEASANT with independent means, like music, dancing, fishing, outdoors, would like to meet widower with same interests for future good and meaningful life together. Victoria Press, Box 793.

"TAKE NOTICE THAT FROM October 16, 1975, I, HAROLD JOHN SAWATSKY, will not be responsible for any debts incurred in my name without my prior written permission having been given."

ANYONE KNOWING THE whereabouts of George James formerly of 14-A Cooper Rd., Victoria, B.C. Please contact Dept. of Human Resources, Duncan, B.C.

TENORS, BARITONES, BASSES and one soprano wanted for a small congenial chorus, traditional and modern music. Practices Monday evenings. 598-3869.

LEAVING FOR NEW BRUNSwick on Oct. 25, anyone wishing to share expenses all or any part of trip please call 384-4486.

ANYONE INTERESTED IN JOINing a Fundamenntal Christian Fellowship please write Victoria Press, Box 788.

GIRL, 20-30, TO SHARE 2 BEDroom house with 30 year old bachelor and do some housekeeping. Victoria Press, Box 780.

ALCOSENSE—DRINKING HOTEL guest, causes $500,000 fire, three deaths.

WHO CARES IF YOU ARE pregnant? Birthright does. Phone 384-1431.

MAKE NEW FRIENDS. VICtoria Pen Pals, Box 415, K. C. Mo. 64141.

40 BUSINESS PERSONALS

Alpha Marriage Bureau If you are selective in your choice of friends, sincerely marriage minded and 20-75, contact B.C.'s largest established introduction bureau. We would very much like some of our clients to meet you. P.O. Box 2718, Vancouver 3, B.C.

"SWINGING TIMES"—CANADA'S Official Swingers Publication. 44 Action-packed pages of frank personal contact! Gals! Guys! Couples! Wanting to contact you! Send $3, age and signature to: ROUTLEY PUBLISHING, Dept. 165, Box 118, White Rock, B.C. V4B 2Z7.

ASTROLOGY Horoscopes and classes, Mac McLaughlin, Sri Atman Book Store, 1308 Government St. 383-3032.

QUICK SALES GET FAST ACTION Write that ad properly. Send $2 to "Adhint," P.O. Box 2431, Sidney, B.C.

ESCORT SERVICES OF VICtoria. Female and male escorts and hostesses chosen on integrity, intelligence and personal appearance, 385-3500.

CY THE MODERN CLUB FOR swinging couples and singles in Western Canada since '69. Free details and sample ads. CY Club, P. O. Box 8703, Vancouver 1, B.C.

SPINNING WHEELS, FLEECE. Weaving and macrame supplies "Fluff-n-stuff" 1011 Blanshard St. 383-8012.

JUNK CARS HAULED, FROM residential property, $7. Capital Regional Board, Project SAM. 478-7811.

WOULD YOU LIKE A DATE with a beautiful girl, a handsome man, check with Lori. 658-5832.

MRS. PAYN-JONES TRANS MEdium. Questions answered. 386-3603.

NEW IDEA FOR FUND RAISING, call Mr. Arps, Red Lion Inn. Room 102, 385-3366.

CARD READING In depth (objective analysis). 656-1765.

LONELY? FIND A COMPATIBLE companion through Emily Quest. Write P.O. Box 5220, Victoria.

VICTORIA HYPNOSIS CENTRE 101-645 Fort St. 388-9722.

SCRAP CARS HAULED 478-9571

42 EDUCATION

EXPLORATIONS FAIRFIELD DAY CARE CENTRE Has opening for 3-4 year old child. Government subsidy available. 598-6763.

OLINDA NURSERY SCHOOL 528 St. Charles Street. Starting another program, 2 afternoons per week, for 3 and 4 year olds. 598-5821 or 598-7501.

TUTORING PROFESSIONAL help by experienced teacher. French, math, new and old methods. 598-2331.

TUTORING BY EXPERIENCED teacher, math and physics. 595-3762.

EXPERIENCED TUTOR — Spanish, French, Germany. General Math. Fred 382-2700.

LEARN TO SPEAK CHINESE. taught in my home. 386-7304.

43 DANCING

BATON TWIRLING LESSONS. Eileens School of Dancing. 3220 Cedar Hill Community Centre. Resident phone 383-8247.

60 FUEL

WOOD FOR FIREPLACE (ARBUtus), all split and kindling. 477-8483.

60 FUEL

SAANICH FUEL
Victoria's only licensed woodlot, located corner Bay and Bridge. Open Wed. thru Sun 12-6. Come and see our stock-o-wood. Take some home or let us deliver. — fast — friendly service. 384-0912.

PLANNING A HALLOWEEN bonfire? We can supply any amount or size of firewood. Drop down and see our in-town supply. Located corner Bay and Bridge. Open 12-6 Wed.-Sun. For information phone 384-0912.

FINEST DRY ALDER WOOD, split, delivered and piled. Cheques accepted. Free oak chopping block. Free supply kindling. Free removal any unwanted household items. 658-5832, anytime.

WEST COAST FIREWOOD
Wanted. Advance and immediate orders for alder firewood, split and delivered. Cedar kindling and stacking also provided. 479-5295.

SEASONED ALDER FIREWOOD or green Alder 150 cu. ft. load $50 delivered or your trees made into firewood. 478-2401.

ALDER FIREWOOD, SPLIT, DElivered and stacked, green, $25; dry, $30. ½ and ½, $28 per pickup load. 478-2144.

ALDER, $10 HALF TON PICKUP load, equal half cord, cut your own. 478-6960.

DAVIES BROS. FUEL, ALDER wood, pickup load delivered, $28, 642-3057.

ALDER WOOD FOR SALE. 478-6272.

SPLIT ALDER, QUICK DELIvery. Phone 642-5181 or 384-9071.

MIXED FIREWOOD FOR SALE, delivered. 642-5397.

ALDER, PRE-CUT, SPLIT YOUR own. 478-1028.

ALDER, CUT AND SPLIT. 478-3048, 478-1689.

63 TIMBER

WANTED TIMBER
FELLED, BUCKED or STANDING
Fir, Cedar or Hemlock
TOP PRICES PAID
Ideal Sawmill Ltd. 385-0441

CASH FOR TIMBER
Dale Arden — 642-3208
D. Arden Log Hauling Ltd.

CEDAR SAW LOGS WANTED. Evenings 112-743-2830.

65 BUILDING SUPPLIES

LUMBER WORLD

ARBORITE
10 Beautiful Patterns in Velvatex finish, 4 x 8 sheet $15.95

CONTRACTOR TYPE WHEELBARROW
Erie AC 15 with Pneumatic Tire — unassembled $49.95

FRANKLIN HEATER-FIREPLACE
Authentic Cast Iron — a charming addition for any home — trimmed in Brass $285.00 ea.

LUMBERWORLD
3955 Quadra St.
One Block South of McKenzie
479-7151
Open Six days a week
7:30 to 5:30
CHARGEX

Cubbon on Cook
1720 Cook CHARGEX 384-8181
Your Plans are Possible with Our Prices

CEDAR LUMBER SPECIALS

	LIN. FT.
Limited Supply of Some	
1 x 10 Std. and Btr. Bevel Sidg	.20
1 x 12 Std and Btr Bevel Sidg	.24
1 x 4 Cab Gr R-F Chanel Sidg	.08
1 x 6 Cab Gr R-F Chanel Sidg	.12
1 x 8 Cab Gr R-F Chanel Sidg	.16
1 x 10 Cab Gr R-F Chanel Sidg	.20
1 x 4 Sel T and G V-Joint	.16
1¼ x 6 Log Cabin Sidg Cab Gr	.16
1¼ x 8 Log Cabin Sidg Cab Gr	.20
1 x 2 Std and Btr S1S2E	.07
1 x 4 Util S1S2E RL	.08
1 x6 Std and Btr S4S Shorts 3-5	.11
1 x8 Sbd and Btr S4S Shorts 3-5	.14
1x12 Util and Btr S4S Shorts 3-5	.18
2 x 3 S4S Shorts	.08
2 x 4 S4S Shorts	.12
2 x 6 S4S Shorts	.15

SAANICH LUMBER YARDS
3041 Douglas St. 385-2486
Night Phone 479-1423

Materials for 12'x20' garage (roofing extra)	$290.00
Sabot kit (sailing)	$ 47.00
8'x10' Greenhouse	$245.00
Pram Dinghy kit	$ 37.00
Work bench materials	$ 12.00
Compost Box, 4'x6'	$ 10.00
Garden Sheds, 6'x7'6"	$141.00
Approx. 4,000 FBM of reject 2x4	$34.00 per 1,000

CEDAR SHAKES AND SHINGLES
Buy direct from mill. Certified. Delivered. Phone mill 647-5425 anytime or 592-2100 between 5 and 7.

65 BUILDING SUPPLIES

STEWART & HUDSON
BUILDING SUPPLY CENTRE

Cedar Compost Box Approx. Size 4'x6'x3' Precut and ready to assemble $13.88
Concrete Block Incinerator. No mortar required $16.88
Contractor - Wheelbarrow, heavy duty—4 Cu. Ft. capacity. Pneumatic Tire, unassembled $49.88
Leaf rakes 4.94 ea.
Long Handled Shovels 7.44 ea.
Green Vinyl coated chain link fencing
36"—$28.88 per 50' Roll
42"—$34.88 per 50' Roll
48"—$39.88 per 50 Roll
Home owners unassembled Workbench, ideal for the do it yourselfer, 48" 26" 33" high with steel frame. $37.88
Canadian General Electric Microwave oven, one only $499
Canadian General Electric
Cook Tops $179
Wall Ovens $299
Harvest gold only
BUDGET PLANS—CHARGEX
Open Mon.-Sat. 7:30-5:30
400 Gorge Rd. E. 386-3211
STEWART & HUDSON LTD.

IMPERIAL BUILDING MATERIALS LTD.
The Builders Supply House

INSTALLED CARPET SALE
"MANOR TWIST"
Installed Price $12.95
"GENTLENIGHT"
Installed Price $12.95
"SUNDANCE"
Installed Price $16.95
Installed price INCLUDES Carpet as selected, all taxes, labor, metals, smoothledge and 5-16 chip foam underlay to prepared surface.
PLEASE NOTE—There is an extra charge for orders under 30 yards.
ROLL ENDS — REMNANTS
1-3 off suggested retail.
VINYL FLOORING SPECIALS
Heavy duty cushion floor from $2.95 a yard.
Master Charge — Chargex
2955 DOUGLAS ST.
386-1401
STORE HOURS
Mon.-Fri. 8-5, Sat. 8-12
Member of Victoria HUDAC
Formerly Victoria Home Builders

MOORE WHITTINGTON LUMBER LTD.
MW 2614 BRIDGE ST. 386-1331
DOORS
Victoria's door headquarters. All types — entrance, pre-hung, pocket door frames.
Some seconds and inventory clearance items at low prices.
Victoria's only complete: SASH, DOOR and MILLWORK MANUFACTURING PLANT.

S. J. PEDEN LTD.
PLYWOOD SALE

4x8x½	sanded poplar	$7.75
4x8x¾	G.I.S. fir	$13.95
4x8x⅝	unsanded fir	$7.25

S. J. PEDEN LTD.
2855 QUESNEL ST. 386-3464

CERTI GRADE LABELED
Barn shakes, resaws and tapers
Little Mountain Cedar Products Ltd.
749-6081. Lake Cowichan

5 SQUARE OF HAND CUT, HAND split cedar shakes. $150. 384-6685.

70 MUSICAL INSTRUMENTS

WEBER UPRIGHT GRAND piano. Cabinet good, sound excellent. $800 and Sunn V6-10 speaker box as new $300. 385-4124.

1958 FENDER STRATO CASTER, like new, maple neck. $550 or closest offer. 598-1082.

GIBSON ES 335 GUITAR WITH form-fit case. Like new. $1000 value for $650. 592-4476.

THE ACES® ON BRIDGE
by IRA G. CORN JR.
TEAM CAPTAIN

A highly successful international match brought together on friendly terms four stars who were on opposite sides in the far from friendly 1975 Bermuda Bowl. In Geneva, Italians Georgio Belladonna and Benito Garozzo teamed with Billy Eisenberg and Eddie Kantar of Los Angeles to defeat a Swiss team by a narrow margin. The U.S.-Italy get-together was reported "to demonstrate their strong belief that the role of the world's top professional players is to capture public attention via bridge skills, and that they should not be deflected by short-run controversies."

Kantar and Eisenberg had a good time defending today's "unloaded gun" as declarer took too much for granted.

North used the Stayman convention and when he found a four-four heart fit, he jumped directly to the major suit game.

Declarer took the first trick with his diamond ace and the hand looked like a "claimer." With hearts and clubs breaking decently, declarer might lose only a spade and could chalk up two overtricks.

But what looks too easy sometimes becomes a nightmare and that's what happened on this hand. Declarer drew three high trumps and then started clubs. When that suit didn't break either, declarer tried a low spade from dummy. East rose quickly with his ace and underled his diamond king to West's 10. West's trump jack drew declarer's trumps and, at the same time, gave East a chance to jettison the diamond king. West then had a merry time cashing his diamonds and declarer was down four!

One moment it looked like two overtricks and the next moment it was down four. Quite capricious this lady luck of bridge!

NORTH 10/18-A
♠ 7 6
♥ K Q 4 2
♦ 8 6
♣ A Q 9 8 6

WEST
♠ 5 3 2
♥ J 10 7 5
♦ Q J 10 5 3 2
♣ ---

EAST
♠ A J 9 8 4
♥ 3
♦ K 9 4
♣ J 10 4 2

SOUTH
♠ K Q 10
♥ A 9 8 6
♦ A 7
♣ K 7 5 3

Vulnerable: None. Dealer: South. The bidding:

South	West	North	East
1 NT	Pass	2♣	Pass
2♥	Pass	4♥	All pass

Opening lead: Queen of diamonds.

Bid With Corn

South holds: 10/18-B

♠ A J 9 8 4
♥ 3
♦ K 9 4
♣ J 10 4 2

North	South
1♥	1♠
2♥	?

Answer: Pass. Two spades or two no-trump are possibilities but those might be worse contracts or even lead to trouble. The hand looks like a misfit and the sooner the bidding stops the lesser the chances for disaster.

Copyright 1975
United Feature Syndicate, Inc.

70 MUSICAL INSTRUMENTS

YAMAHA
MUSIC CENTRES
USED PIANOS AVAILABLE NOW

Yamaha Spinet	$1095
Heintzman Upright	$1195
Adam Schaaf Upright	$ 595
Hoffman Upright	$495

AND OTHERS
FOR INFORMATION PHONE

HILLSIDE	595-2422
THE BAY	384-9131
MAYFAIR	386-6339
DUNCAN	746-6821
NANAIMO	758-1151

James Piano and Organ Ltd.

WE HAVE DELIVERED TO THE COOK STREET AREA A LESAGE PIANO
WE CATER TO ALL YOUR MUSICAL NEEDS? FREE PARKING. OPEN 9:30-9:30 DAILY AND 9:30-5:30 SAT. 382-9542.
BERNIE PORTER MUSIC LTD.
725 CALEDONIA

WE ARE
Vancouver Island's most complete music store. Try us at
NELSON'S
MUSIC CENTRE
1315 GOV'T 385-9728

PRIVATE MUSIC LESSONS
guitars, flute, piano sax, clarinet, etc.
HALL FAIRFIELD MUSIC
726 FORT ST 385-3307
Open til 9 p.m. Fridays

EATON'S
Specialists in
HAMMOND ORGANS
for over 20 years
New models from $599.00 to $10,955.00
4 Teachers Available
Use your Eaton Account
Main Floor Eaton's
Home Furnishings Building

Buying An Organ?
We sell Quality
GULBRANSEN
organs with the clearest sound from $2195 - $8500 and
KIMBALL
organs—world's easiest to play from $995
Paragon Music Ltd.
Kimball-Gulbransen Organs
HILLSIDE MALL 595-1775

PAMUS
MUSICAL INSTRUMENTS
"Where Good Music Begins"
1108 Blanshard St. 386-8475

PIANOS WE HAVE
Top quality Wurlitzer, Sherlock, Manning, and Kawai. All from spinets to grands in every price range. October is piano month at SCOTT PIANO AND ORGAN
612 FORT 386-2434

USED ORGANS, SEVERAL Models to choose from including Kimball Hammond, Electrohome and Wurlitzer from $595. Perfect for the beginner.
SCOTT PIANO AND ORGAN
612 FORT 386-2434

EXCELSIOR PROFESSIONAL model accordion — new condition. 10 treble, 5 bass switches plus mute with fender pro reverb amp. As new. Never used professionally. Replacement cost over $2200. Sacrifice for $1200. 592-9890.

House of Keyboards
FEATURES
Automatic Fun Organ by Zachary specially priced at $598.00.
777 FORT ST. 388-5222

ELECTRONIC ACCORDION PROfessional model—Farsisa transichord deluxe. Full procussion. Vibrato sustain, Wha-Wha and slamome. Complete with 80 watt, B.B.X. amplifier. Privately used $1,500. 479-3425.

GIBSON SG250 $350. MSA PEDAL Steel guitar $575 with case. Marshall 50 watt lead amp $450. Steel Guitars $39.95 and up.
SOFT SOUNDS
2031 OAK BAY AVE. 598-1524

2 NEW KINCAID AMERICAN-BUILT PIANOS, REDUCED TO CLEAR $1095 EACH.
REGINALD STONE ORGAN STUDIO
1517 QUADRA 383-0239

1 ONLY REBUILT PLAYER Piano, excellent condition, 1 year guarantee, $1795.
GLEESON MUSIC CITY
707 FORT 388-9632

LOOKING FOR A DEAL IN A string banjo. Call J. Simon at 284-1131, Local 229 between 5 - 6 p.m. or 11 - 12 p.m. If not there, leave message.

MUST SELL 9 PIECE STAR Royal Drum kit. Excellent sound and condition. Includes cymbals and hardware. Offers. Phone Doug 383-1980.

BOWSEY HAWKES CLARINET, $95; Galanti lady's accordion, $160, both in A-2 condition. Phone 592-7752 between 9 a.m. and 6 p.m.

PEAVEY MUSICIAN AMPLIFIER and cabinet complete, excellent condition. $600. Phone Garry, 479-4383.

KABE 9 FT. CONCERT Grand Piano, refinished, reconditioned.
GLEESON MUSIC CITY
707 FORT 388-9632

WANTED: FENDER TELEcaster in fair to excellent condition. 592-6029.

MASON AND RISCH PIANO matching bench, good condition. 592-9701.

MASON RISCH PIANO, GOOD condition. 385-4807, 384-3935. 602 Esquimalt Rd.

YAMAHA PIANO. BEAUTIFUL condition. New price over $1600. Sacrifice $850. 592-9890.

ACETONE ORGAN BY HAMmond. SAve $550. 9 rythmns, reverb. new. $785. 592-1566.

SADA 0018 MODEL GUITAR, with tortoise shell case, excellent condition. $195. 385-8187.

SOUND SOURCE
LESSON STUDIOS, REPAIRS
723 JOHNSON 386-7704

NEW 6-PIECE SET OF PEARL drums, complete with Zilijan cymbals. 652-1504.

BABY GRAND
Ivors and Pond, princess grand, as new, private. 383-1398.

HAMMOND ORGAN STUDIO
WE SELL QUALITY
PHONE 388-9177

120 BUTTON ACCORDION, $125. Like new. 592-7813.

HAMMOND ORGAN, CONCERT model A-100. Phone 479-3850.

YARI CLASSICAL GUITAR WITH case, $150. 658-5725.

70 MUSICAL INSTRUMENTS

LUDWIG SUPER CLASSIC drums with zildiian cymbals. View at 602 Esquimalt. 384-3935, 385-4807.

HAGSTROM BASS GUITAR, $275. Must see and hear. 478-5903.

FENDER CORANADO II GUItar. $580. 477-2786.

PIANO TUNER — CRAFTSMAN. Norman Duckworth, 595-5251.

CLARINET, EXCELLENT CONDItion, $100. 592-2278.

BRISCO CHORD ORGAN, AS new, $95. 477-0235.

77 MOTORCYCLES

HUNTING BIKES
See the
SUZUKIS
at
FREDERICK MOTORS
383-0823 616 Queens

The 1976
Harley-Davidsons
are here!
See them soon at
BROOKLANDS MOTORCYCLES
937 Fort St. 383-5926
D.L. 3814

SAVE NOW on New and Used Machines from 50 cc to 1000 cc.
HONDA CAN-AM
COLWOOD HONDA
Div. Mullins Marine
2781 Millstream 478-8831
Left off hwy. at Western Speedway
Dealer Licence Number D-114

CLEARANCE PRICES
on all remaining new
1975 YAMAHAS
76 MODELS ARRIVING SOON
MULLINS MARINE SALES LTD.
382-1928 382-4515
925 Yates St. D.L. 10286

POWERTOWN M.C.
Tuning and service to all makes.
WORK GUARANTEED
384-1249
614 Grenville

'72 YAMAHA 650, GOOD MILEage and condition; complete with fairing back bar and helmets. $1,300 or offers. Phone 384-2937 after 5 p.m.

1973 SUSUKI 500, STILL UNDER warranty, only 2000 miles, perfect condition. $1100 or best offer. 383-1720.

MONTESA—BULTACO
VICTORIA MOTORCYCLE SALES
592 Ledsham Rd. 478-1123
DL 4139

1972 YAMAHA 650, 10,000 MILES, semi-chopped, $1,000. 1972 Yamaha 250 trails, good running condition, $1,000. 642-3790.

MINI BIKE KITS
Priced From $116.95.
VIC. LAWNMOWER HOSPITAL
834 Johnson 386-8338

'67 HONDA DREAM 305 CC, EXceptional condition. Asking $500. 383-4021 all day, 642-3829 after 6. Ask for Grant.

1974 BLACK HONDA 350, 4 CYLinder, 4000 miles. Excellent condition. Plus helmet and gloves. $1400. 385-0206.

1974 HONDA 125 TRIALS, USED little, knobbies, reliable bogger. 479-4328.

1971 SUZUKI 125 DIRT BIKE, many extras, good condition. 479-4328.

1970 BSA 500, REBUILT MOTOR. Offers, or trade for small car. 479-3147.

'72 NORTON 750 CC, ORIGINAL condition. Asking $1000. Phone 479-4669.

1974 KAWASAKI 400, $100 PLUS take over payments, includes 2 helmets. 479-8730.

'72 YAMAHA 650, GOOD SHAPE, small fairing. $1,050 or offers. 386-1603.

68 LIGHTNING B.S.A. ALL stock, runs good. $700. 388-5289 eves.

1972 HONDA CB350, REBUILT engine, $550; BSA 650, offers. 592-4577.

'72 KAWASAKI 100 STREET trail. Good condition. $400. 477-4767.

'71 HARLEY DAVIDSON 350 CC, beautiful shape, low mileage, $500. 478-5364.

1972 750 KAWASAKI HIGH PERformance rebuilt. 652-3311, $1500.

MUST SELL, 1975 HARLEY FXE, $3950. 112-245-2990.

74 750 YAMAHA, 6,000 MILES, must sacrifice, $1500 firm. 479-9158.

1972 KAWASAKI 350CC, EXcellent condition. 478-2737 after 5.

1973 HONDA 350 WITH WINDshield, $700. 656-1391 after 6.

HONDA 90 TRAIL, GOOD CONDItion, $300, 479-5089.

78 BICYCLES

Russ Hay
On Government
2542 GOVERNMENT ST.
Between Bay and Hillside
The Leading Bike Shop
384-4722
MASTER CHARGE
TRADES WELCOME
CHARGEX
Terms Available
Open Mon.-Sat. 8:30-5:30
Fri. till 9

SAVE 50% ON BICYCLE REpairs with self-employed, qualified mechanic. Expert buckled wheel truing. We sell new and good condition used bicycles, all sizes at the lowest prices. Peugeot gear cable 75c, skate sparpening, 50c. Open 8-8 every day. Sunday 12-5 p.m. 384-5514. New dealer B.R.C. and C.C.M., Reno Industries. 2519 Government St.

RALEIGH GRAND PRIX, COST $170 new, asking $120. Raleigh Super Course, 2 sets tubular wheels, Nuevo gears, etc., invested $325, asking $250. Howard, 598-1665.

SPECIAL SALE FOR NEW AND good condition used bikes. Saturday and Sunday, open 8-8 p.m. 2529 Government St.

APOLLO 10 SPEED BOY'S model. Good condition. $70. 652-2966.

10 SPEED BIKE, ALMOST NEW, $125. 384-6868.

WANTED — OLD AND BROKEN bikes. Will pick up. 479-7832.

MAN'S 3-SPEED RALEIGH BICYcle, $35. 592-9389.

MUSTANG 2-SPEED, $50, 477-8368.

80 BOATS and MARINE

HERRESHOFF 28 SLOOP, cedar on oak. Inboard. 6 sails. Sacrifice $10,000. Easy terms o.a.c. 388-7011, 384-9528.

NEW FIBREGLAS 20' RUNabout and Cruiser Kits. Incredible savings $1,100 and up. 656-1476 anytime.

28.5' FAIRLINER EXPRESS CRUsier, Chrysler, inboard with extras, $17,500. 595-2142.

SEAGULL SILVER CENTURY plus with clutch, also 16' Frontiersman canoe. 478-9803.

LARGE FITTED CANVAS BOAT tarp. Complete winter cover. $150. 477-4762.

VOLVO TENTA 170 HORSE power, approx. 70 hours, 270 leg. $2,200. 479-3712.

27' CHRISCRAFT 2969 MODEL 10'4" beam many extras, 479-8107 days, 384-7525 evenings.

23' HOURSTON GLASCRAFT hull, $2,400. 479-3712.

9' FIBREGLASS CARTOP DINGY. $250. 385-5335.

80 BOATS and MARINE

MERCURY MARINE

1975 FIBERFORM
19' BIMINI Hardtop
—165 Mercruiser
—Standup camper back
—Full galley
1 ONLY $9,995

1976 FIBERFORM
24' EXPRESS Cruiser
—188 Mercruiser
—Standup camper back
—Full galley
—Standup head
$14,995

MERCURY MARINE
800 CLOVERDALE
385-1457

SAILING INSTRUCTION
First class adult sailing courses, primary and advanced, commence weekly. Courses include sailing, seamanship, boat handling, and coastal navigation. Mature and competent instructors will teach you in modern yachts. Private lessons arranged by appointment. Call
JACK ROSS
FOUR SEASONS SAILING SCHOOL
Phone 595-7360

SAVE $ $ $
Clearing all 1975 model Mercurys at considerable savings over 1976 prices
at
MULLINS MARINE SALES LTD.
382-1928 382-4515
925 Yates St.

DOUBLE EAGLE
14,, 16, 17, 18'6" and 20'
on DISPLAY AT
Bob Whyte Marine
SALES AND SERVICE
2266 Harbour 656-6421
PACKAGE DEALS our specialty
Authorized JOHNSON — OMC Dealer

34' TOLLYCRAFT 1975 MODEL, Tri-cabin, 2½ months old. Twin inboard Merc cruiser, generator, command bridge, V.H.F., sounder, electric fridge, electric stove with rotisserie, trim tabs, hot and cold water, shower, two heads, 6 berths. Boat show price $93,000. Asking for quick sale $79,900. Owner building larger boat. 385-0991, leave name and number.

"SEAGULL MOTORS"
We are an authorized dealer and stock the motors and parts — 4 models — good honest engines.
ALL BAY MARINA
2238 Harbour Rd.
Sidney
6 days — 8:30-5:30
Closed Mondays

TANZER
SAILBOATS
14', 16', 22', 26' and 28'
on display at
Bob Whyte Marine
SALES AND SERVICE
2266 Harbour 656-6421

HARBOUR MACHINE LTD.
MARINE ENGINES
New — Used — Gas — Diesel
Engine rebuilding general machinists. Propeller repairs and modifications. Aluminum and steel welding, repairs and fabrication.
31 Erie St. 383-6555

NEWMAN'S MOBILE MARINE SERVICE
1239 ENID PLACE
BRENTWOOD BAY
652-1703

OLDER DESIGN 26' MOTOR boat, over $1,000 recently spent on recaulking etc., has unused rebuilt Universal 6, complete boat, $1800 or offers. Will sell boat and engine separately if necessary. Dial 656-2288 after 6 or weekends.

CROWN 23 MK II
This much improved, ever popular model is now available again in Victoria at
R.F.C. MARINE SERVICES
656-5591 Kingfisher Marina, Sidney

C & C YACHTS
Tony Burton Yacht Sales, 424 Belville Street, Victoria, B.C. 383-4011 or 477-6325 anytime.

FOR SALE 20' CABIN BOAT, Ashland built, fibreglass to waterline. Older 50 hp Johnson electric motor, controls and tank. Excellent shape. Offers to $1200. Viewing Sat. afternoon and Sunday only. Phone 246-4018.

GOOD FISHERMAN'S SPECIAL
18' Cabin boat, fibreglass over wood. 25 horse Viking Electric start. Factory built trailer. Ready to go! $1500 or nearest offer. Phone after 10. 478-2282.

18' CAL GLAS, INBOARD-OUTboard, 140 h.p., sleeper seats, full camper top, depth sounder, rod holders, etc. $5,500 or near offer. After 6 p.m. 382-1139.

1963 — 26' TOLLYCRAFT, 225 Grey Marine, boathouse kept, excellent condition, sacrifice price, $13,500. Evenings 652-2154, days 383-3321.

19' FIBERGLASS OVER PLYwood, 70 horsepower Johnson and extras, overnighter, $2,000. 479-1260.

28' LUHRS F.G. SEDAN CRUISer with Chrysler 330. Sleeps 5. Has $2000 extras. 3 years old $28,000. Phone 477-6682.

21' FIBREGLAS SLOOP, FULLY equipped, 4 berths, head, galley, outboard. In excellent condition. Priced to sell. 592-7682.

14' CHRYSLER CADETT 30 horse Chrysler outboard 8 hours on motor, lot of extras. $2600. 642-3864 642-5687.

25' DANISH FOLK BOAT, EXcellent condition. Full sail inventory. Can arrange financing. 656-2863.

WANTED — BROKEN DOWN Evinrude or Johnson for parts. 592-0566.

16' STARCRAFT '73, LIKE NEW. 1400 lbs. Easy load, 9.8 Merc. $1700. 382-2583 evens.

CAL 20, 3 SAILS, 6 HORSE power Evinrude. Very good condition. $5,200. Phone 598-7061.

24' SEA RAY HARDTOP, 225 H.P. Mercruiser, $14,900. Smaller trade O.K. 592-0613.

FIBREGLASS SABOT HULL, mast deck, centreboard trunk installed. $200. 388-9826.

1972 17½' K AND C 75 H.P. JOHNson electric. Calkins trailer. $2,750. 595-2301.

WANTED — 10 HORSEPOWER outboard preferrably Johnson or Evinrude. 478-5327.

15' CLINKER GOOD CONDITION, seaworthy boat. $250. 477-8110.

14' CLINKER. $80. 479-5511.

80 BOATS and MARINE

METRO MARINE
SANGSTER
"When you want the very best"

SANGSTER
18' TEXADA — full camper top, 120 h.p. Mercruiser.
SANGSTER
18' COHO walk-through windshield — camper top, 120 h.p. Mercruiser also available with hardtop, 140 h.p. and 165 h.p.
SANGSTER
20' BLUBACK — walk-through windshield — sleeper seats, camper back. 165 h.p. Mercruiser.
— also available with weekender GALLEY PACK.
SANGSTER
22' DOLPHIN Hardtop with camper back. Weekender Galley Pack.
— also available 165 h.p. and 185 h.p. Mercruiser.
SANGSTER
25' MARLIN full cabin, fly bridge, complete in every detail and equipment.
COMPLETE LINE OF
Road Runner Trailers
12' to 26' Models
WE TAKE TRADES
Cars, boats, trucks, campers — all taken in trade on any of our fine Sangster-craft line.
100 PER CENT FINANCING O.A.C.
2360 Beacon Ave.
SIDNEY
CALL NOW
656-1105
BRUCE LOCKHART, Mgr.
382-6315

METRO MARINE
WESTPORT YACHTS
Located on Pat Bay Hwy., 30 yards from Swartz Bay Ferry Terminal.
NEW BOATS
CRUISE-A-HOME
BUCCANEER SLOOPPS
CHRISCRAFT—GREW
USED BOATS
We have something for everyone both in sail and power, classic and modern.
FEATURE BOAT
GULF ISLANDS 29
Very heavy glass lay-up with balsa core deck and house. Full keel. 30 h.p. Watermota. Flawless teak interior. 4 sails. Little used and in top condition. A fine craft for ocean cruising. $23,900
ON DISPLAY
BUCCANEER 320 MOTOR SAILER
Designed by William Garden. Centre cockpit. Aft cabin. Complete comfort and privacy for three couples — a vacation home for cruising the world!!
See Don White,
Dennis Ashby at
WESTPORT MARINA
2075 Tryon Road, Sidney 656-5832

REDUCED
28' CHRISCRAFT Command Bridge Seaskiff, ideal sports fisherman, mahogany planked, built 1967, Chev 327 F.W.C., low hours, cruises 18 knots. Many extras. Reduced from $21,500 to $18,900. Owner anxious.
FORTUNE BOAT CO.
656-5591 2270 Harbour Rd.
SIDNEY, B.C.

FALL SPECIAL
10 PER CENT OFF
BRITISH SEAGULL OUTBOARD MOTORS
Quality, lightweight, designed for thrust. Excellent for trolling and auxiliary power for sailboats.
WHILE THEY LAST AT
McQUADES MARINE SUPPLY
1252 Wharf St. 383-1141

DINGHIES
We now have 15 styles of 7 and 8-ft. dinghies in stock. The best selection in B.C. Also cartoppers and small trailers.
ALL BAY MARINA
2238 HARBOUR RD.
SIDNEY
6 days, 8:30-5:30 Closed Monday

BOATERS!
See our large display of appliances, plumbing and electrical supplies.
S. J. PEDEN LTD.
2855 Quesnel St. 386-3464

1975 PACESHIP PY23, FIXED keel model. Fully equipped to sail away, including 3 sails, 6 H.P. Evinrude, lifelines and stanchions, stove, marine head, anchor, etc. Demonstrator and under warranty. Regularly $13,000. Now $11,600. Cove Yachts, Maple Bay, Duncan. 112-748-8136.

CHRYSLER OUTBOARDS
SALES—PARTS—SERVICE
GOOD DEALS on NEW and USED outboards NOW!
VIC. LAWNMOWER HOSPITAL
834 Johnson St. 386-8338

SLIGHTLY USED 75 9.9 H.P. Evinrudes, asking $595 with tank and line. These engines are hard to get so there're moving fast. Oak Bay Marina Ltd., 598-3366 before 5 p.m. Cash or certified cheque please.

MUST SELL — 1973 21' K & C Thermoglass, head, cutty cabin and galley pak. Ideal fishing boat, cruises at 35, economical. $8500, open to offers. 592-1723 after 5 p.m.

SAND BLASTING AND HIGH pressure liquid blasting for your boat at your location. Available by appointment and contract prices only 383-4442 or evenings 658-5174.

Chrysler Outboards
See us for Sales—Parts—Repairs
KEN PRASING EQUIPMENT
478-9313 800 Goldstream

1975 26' BAYLINDER VICTORIA, low hours, fully equipped with or without boathouse. 592-3072 or 385-7932.

HAIDA 26 RACING-CRUISING sloop, flush deck model, well equipped, $12,500. 592-3976.

BOAT HOUSE, 20X45, ALUMInum with styrofoam floats, $2950. 592-6282.

'68 9.5 HP JOHNSON, $375. '70 40 hp Johnson electric with generator and controls, $895. 479-5579.

BOAT TRAILER FOR 12 TO 15 ft. boat, tilt frame, strong, $65. 656-6004.

23' CRUISERS, OFFERS. 382-1794.

80 BOATS and MARINE

GIBSON Powercraft
CENTRE LTD.
2520 Gov't (near Bay St.)

76 Bayliners
NOW IN STOCK

CLEARANCE
2250 BAYLINER Skagit Camper
—Galley
—Marine head
—200 h.p. Volvo I.O
$9999
18' HOURSTON Hardtop
—Standup camper back
—170 h.p. Volvo I.O.
—2200 lb. Road Runner trailer with brakes
$8605
2250 BAYLINER Skagit
—21'2" Enclosed cabin sedan
—200 h.p. Volvo I.O.
—Marine head
—Full camper back
$10,795

CLEARANCE PRICES
on remaining 1975
Johnson Outboards
382-8291
"It's the service that sets us apart"

HORWOOD MARINE
SPECIAL
1840 K & C
140 H.P. Mercruiser, full camper top, 2,700 lb. Calkins Trailer with brakes.
1 ONLY
$6,995
2000 K & C
V-Berth, Full Galley, Dinette, Marine Head, Stand-up Camper Top, Swim Grid, Volvo 170 I.O.
1 ONLY
$8,895
385-1451
HORWOOD MARINE LTD.
823 PANDORA

PETER STORM
and
CANOR PLAREX
Rain gear
DUNLOP Boots
Heavy wool sweaters and toques
Everything to keep you warm and dry.
BOSUN'S LOCKER LTD
580 Johnson St. 386-1308

MAPLE BAY MARINA
FALL LISTINGS

72' coverted tug	$75,000
55' coverted tug	$29,900
48' Classic cruiser and house	$45,000
41' Ex navy cruiser	$39,950
28' Tollycraft	$32,900
26' Brandlemayr	$12,500
26' Artcraft	$14,500
26' Criscraft	$12,500
20x40 boathouse at Maple Bay	$4000
20x40 boathouse at Maple Bay	$3250

For more information on these and many more 18' to 22' Sangsters, Reinells, Fibreforms, Double Eagles, Bellboys, Glas plys, etc., phone Maple Bay Marina Yacht Sales. 748-2952. Evenings after 6:30 Terry Vaughan 537-5152.

MACE MARINE INC.
BOAT BROKERAGE
453 HEAD ST. 383-332
At West Bay Marina

LEARN TO SAIL
6 week course on board 48' Luxury Ocean going Sloop, $85. Ralph Higgins Sailing School. 598-8516.

1971 E-Z LOADER, 24T TANDEM boat trailer, 64 adjustable rollers for 25' boats up to 5500 lbs. Load leveler hitch, bearing buddys, anti-sway, spare tire, winch. 382-6801.

BRITISH SEAGULL OUTBOARDS
SALES — SERVICE — PARTS
All Models now in Stock
VIC. LAWNMOWER HOSPITAL
834 Johnson St. 386 8338

CANOE COVE YACHT SALES
Sidney, B.C.
656-5711 656-3915

HOUSEBOATS
$17,800 to $39,500. Moorage and financing available. Mace Marine, 453 Head St. 383-3324.

1971 KNC BOWRIDER TRIHULL 17', full canvas, 60 horse Evinrude motor, sleeper seats. Including trailer and accessories, $3900 firm. Duncan, 748-8396.

37' WEST COAST TROLLER, 8 ton, A licence, fully equipped. 112-728-3326.

26' THUNDERBIRD SLOOP, NEW sails and cushions, Sport Yak, $6500. 383-7096.

MARINE MAINTENACE
Carpentery, plumbing, painting and electrical. Phone 382-9830.

CROWN 23, COMPLETE SAIL INventory. Sleeps 4. Many extras. 477-5609.

MUST SELL 41' STEEL TRImaran, $18,500. Phone 266-0423 Vancouver.

NEW, PAINTED, PLYWOOD 6½' dinghy, fitted oarlocks, well built. 971 Sluggett Rd., Brentwood Bay.

9½ HP SEAGULL OUTBOARD, long shaft, 50 hours. $325. 592-6602 after 5.

27' CATALINA SLOOP, $16,000 OR best offer. 383-3068.

14'6" FIBERGLASS BOAT, 35 Mercury outboard. 642-5766.

9 HP BRIGGS AND STRATTON, with shaft and fittings. 386-8190.

80 BOATS and MARINE

LOOK
AT THIS SPECIAL
25' APOLLO
—twin 170 Volvo I-Os
—shore power
—unimetrics depth sounder and compass
—custom interior
—enclosed standup marine head
—2 enclosed cabins
Reg. $22,000
$17,899

We still have a few 75 Models Available at substantial savings to you.
CAMPION GREW
APOLLO TROJAN

THE 76s ARE HERE

26' Campion Toba
—235 h.p. OMC, dual batteries
—Command Bridge
—Spacious 9'4" beam
—Camper top
—Hydraulic steering
—CB radio, compass
—Swim grid
List price $23,375
$19,800

19' Campion Anstey
—Hardtop
—175 h.p. OMC
—Camper top, fish curtain
—Pedestal swivel seats
A FISHERMAN'S DELIGHT
$10,377

WE ALSO HAVE A GOOD INVENTORY OF
USED BOATS
ZODIAC
FROM 7' TO 19'
"THE ULTIMATE INFLATABLE"
WE SERVICE WHAT WE SELL
CAMPION—SANGSTER
GREW—EZ LOADER
EVINRUDE
OMC—VOLVO—PENTA
MERCRUISER—WAUKESHA
TROJAN

OAK BAY MARINE
Sales and Service
1329 BEACH
598-3393

FORTUNE BOAT CO.

POWER

18' LAPSTRAKE Twin 20 h.p. Johnsons	$3750
20' FIBREGLASS Cruiser, Volvo I.O.	$4750
21' FIBREFORM San Juan	$7650
25' ALBIN diesel	$21,000
26' PORTA CRUISER houseboat	$13,900
26' FIBREFORM Command Bridge (1973)	$16,800
28' RICHARDSON, disp. cruiser, 60 h.p. diesel	$14,900
36' MONK Tricabin, displacement cruiser	$21,900
28' MONK command bridge cruiser, new motor	$16,500
28' CHRISCRAFT command bridge, sport fisherman	$18,900
31' older liveaboard MONK	$8150
35' MONK sedan	$24,500
44' CANOE COVE twin diesel	$64,500

SAIL

21' SAN JUAN Sloop (1974). Loaded	$6200
24' CASCADE F.G. Sloop. Immaculate Reduced to	$6950
28' GREAT DANE F.G. Sloop. Diesel aux.	$26,900
28' COLUMBIA, diesel aux.,	$21,500

OPEN SUNDAYS
656-5591
KINGFISHER MARINA
2270 Harbor Rd., Sidney, B.C.

The National List

41' DIESEL ketch	$71,243
51' DIESEL ketch	$124,718
31' CHRIS Express	$25,800
35' LAPWORTH sloop	$38,500
28' FIBREFORM deluxe	$24,000
29' MONK Express	$23,500
26' BAYLINER C. Bridge	$18,500
25' TROJAN	$14,500
24' GREW Hardtop	$10,700
45' GULF Commander	$175,000
26' GRAMPIAN diesel	$18,500
30' COLUMBIA	$19,995
32' MOTOR SAILER	$23,800
22' VENTURE sloop	$8,500
26' CLIPPER sloop	$9,500
40' DIESEL schooner	$41,500
26' REINELL sloop	$15,000
54' KETCH	$60,000
24' KITTYWAKE sloop	$8,400
24' HARDTOP Express	$9,800
36' DIESEL Bridgedeck	$33,000
30' SHARK sloop	$15,000
36' CHRIS CONNIE	$31,900
42' GRAND BANKS	$90,000
25' FLYBRIDGE Express	$14,500
50' FLYBRIDGE Cruiser	$200,000
43' HOUSEBOAT	$54,000
32' ERIC ATKIN ketch	$55,500
35' WEST COAST Troller	$22,500
32' HUNTER	$18,800
22' BRANDLMYRE	$6,750
22' SEA SKIFF	$4,500
21' BRANDLMYR	$2,395
32' EXPRESS Cruiser	$17,900

NEW—GRAND BANKS 32, 36, 42
OVERSEAS 41 and 51 Ketches
and the new
FISHER 37 Motorsailer
NATIONAL Boat Sales Ltd.
2060 WHITE BIRCH ROAD
SIDNEY, B.C.
(604) 656-3966

CALL 876-2265
FOR 25 POINT SAIL SERVICE BARGAIN
BLUE WATER SAILS
76 West 6th Vanc.
THE COMPLETE SAILMAKER

FOR SALE BY OWNER
45' Custom built Monk design fibreglass twin screw Diesel Cruiser. 250 hours, Radar, holding tanks, every conceivable exra. Cruise 12 knots, interior hand rubbed teak. Owner changing to larger vessel and offers this "one of a kind" for sale at his building cost of $175,000. Boathouse available if required. Victoria Press Box 787.

30' REGISTERED SEDAN CRUISer, ⅞ cedar-oak frames. Max. speed 14. Cruising 10-12. Under 400 hrs., new Ford Industrial 6. Fully equipped. D.S., R.T., oil range, propane 2-burner. Sleeps 4-5. Bargain $12,500. 112-629-3502 collect, after 6 p.m.

CAL 20, GOOD CONDITION, four sails, six horsepower out board, jiffy reefing dinghy, equipped for racing or cruising. 384-8577.

ONLY $6,950
25' Sabrecraft inboard-outboard with tandem E-Z load trailer. Good condition. See at Trio Ready Mix Ltd., 658-5235.

BOATS and MARINE

DUNCAN BOATLAND
BOATLAND BARGAINS

2200 CAL GLASS
SEDAN
—165 Mercruiser
—Galley, dinette
—Sliding Rear Bulkhead
—Marine head
—Dual wipers
—Camper top
1 ONLY AT
$9,488

2200 CAL GLASS
COMMAND BRIDGE
—225 Mercruiser
—Command bridge cover
—Galley, dinette
—Sliding rear bulkhead
—Dual wipers
—Camper top
1 ONLY AT
$11,288

220 SEA RAY
OVERNIGHTER
—188 Mercruiser
—Galley and dinette
—Marine head
—Camper top
—Dual wipers
—Hour meter
1 ONLY AT
$12,788

2200 REINELL
SAILBOAT
—Full rigging
—Barlow winches
—Marine head
—Galley, dinette
—O.B. bracket
1 ONLY AT
$6,988

SORRY
NO TRADES
OR DEALERS

MIRRO CRAFT
Aluminum Boats
Mercury Outboards
VANCOUVER ISLAND'S OUTSTANDING BOAT CENTRES
DUNCAN Boatland
6045 Trans Canada Hwy.
DUNCAN 746-4158
642 Burnside
VICTORIA 386-2476
OPEN
Mon.-Fri. 8 a.m.-5:30 p.m.
Sat. 9 a.m.-4 p.m.

CATALINA 22
ON DISPLAY
CATALINA 22 includes:
Pulpit, pop top, complete galley, marine head, main, jib, 7.5 Mercury O.B., bottom paint, anchor package $8950

BROKERAGE
CAL 29, 2 yrs. old, well equipped including pressure hot water and shower $28,950

POWER
27' CHRISCRAFT, repowered, 1974 $17,950
27' PHILBROOKS, cedar planked Mercruiser 215 h.p. $9500
26' FIBREGLASS cruiser, command Bridge, custom built, 225 h.p. Mercruiser, F.W.C. LIKE NEW $23,950

BOSUN'S BOAT SALES
AT
BOSUN'S MARINA
656-5564

VAN ISLE MARINA
30' SPENCER express cruiser hardtop, 235 hp f.w.c., 2 radios, sounder, spotlight, compass, fiberglass dinghy on davits, and boathouse.

Cruiser	$25,500
Boathouse	$ 4,500
Package price	$28,000

25'6" SPENCER ex. cr., c b radio, compass, fibreglass dinghy on swing davits, 155 hp OMC I-O, and more. Boathouse, moorage and reserved parking spot included. $12,500

We have a good selection of boats from 16' to 50'.
Cmd. bridge, express, runabouts, gas and diesel. For more information contact DON OMLID.

VAN ISLE MARINA CO. LTD.
Tsehum Harbour Box 3130
656-1138 Sidney B.C.

17½' HURSTON GLASCRAFT, '74 Chrysler, 45 horsepower, electric outboard, 2 built-in gas tanks, depth sounder, trailer, $4000 or offers. Must be sold by Oct. 30. Will consider trade. Contact Len, 478-5980.

40' OLDER STYLE CRUISER, displacement hull, 69 rebuilt Ford gas engine. Used one season. Offering 1 yr free moorage on this ad only. Trades welcome on $16,500. 355 W. Gorge. 385-2082.

ALBERG 30, ALL FIBERGLASS Sloop, 5 bags sails including spinnaker, teak interior and exterior trim, inboard power. A well maintained and clean yacht. $23,950. Call 479-2743 after 5 or week-ends.

28' COMMAND BRIDGE TROJAN, 150 hours on new fresh water cooled motor. VHF, trim tabs, many other extras, excellent condition. $19,900. 385-5854.

SACRIFICE $7,000
1973 K and C 22' fibreglass cruiser. Head, galley, etc., 215 horsepower inboard outboard, excellent condition. 656-4296.

35' COLVIN DESIGN "SAUGEEN Witch". Steel hull, deck, cabin, rudder, shaft. Professionally built to plans. Sacrifice $13,500. Mace Marine, 453 Head St. 383-3324.

30' L.O.A. FRASER SLOOP F.G. S.S. rigging, new 12 HP Yanmar diesel. Owner transferred East. On display. Submit offers to Mace Marine, 453 Head St., 383-3324.

SELLING CHEAP
26' Chris Craft Cavalier. Runs very well, F.W.C., Sounder. Hot Water Cabin Heater, $9,750. Mace Marine, 453 Head Street, 383-3324.

CAL 20, COMPREHENSIVE INventory. Owner anxious. Call for details. Mace Marine, 453 Head St. 383-3324.

92 SPORTING GOODS

SKIIS, SOLOMAN BINDING, 165, 175 cm., also ski and soccer boots, 6's, 8's and 9's, all in good shape 598-2783, after 4.

GAME PROCESSING
All games expertly cut, wrapped and frozen. Phone Maplewood Meats, 478-3670.

PAIR CCM SKATES, SIZE 13, almost new, $12. 598-4723.

58-POUND BOW AND ARROWS. 479-9168.

TODAY'S CROSSWORD PUZZLE

ACROSS
1 Fronts upon
6 Machete
10 Igneous rock
14 Spiritless: Archaic
15 Black: Poet.
16 Aroma
17 Former Asian nation
18 Free to go about
20 An amerind: Abbr.
21 Animal's posterior part
23 Water channel
24 Check the development
26 Stratagem in bridge
28 Harmony
30 Ulna and talus
31 Oslo native's country
32 Subway device
36 Individual
37 Bird calls, e.g.
38 River of Thailand
39 Canada, pre-1763: 2 words
42 ----- voce: Very softly
44 Musical direction
45 Drinking bouts
46 Colorless gas
49 Oafish person
50 Lively: Dial.
51 Companion-less
52 Farm animal
55 Price paid for a movie
58 Vibrant
60 Form of precipitation
61 As straight as ----
62 Symbols of peace
63 Brewery products
64 Numerous
65 Depleted of energy

DOWN
1 Sham
2 Andy's partner
3 Opening device
4 Before
5 Caliber
6 Be proper to
7 Ancient Greek coin
8 Card game
9 Can. prov.
10 Earliest
11 False gods
12 Artist Grandma -----
13 Sharp ridge
19 Cables
22 Also
25 Coat
26 Smithy
27 Motels of yore
28 Soon
29 Strobile
30 Swindle
32 Friendly Islands
33 Exhaustive
34 Overdue
35 Mr. Slaughter
37 Hindu garment
40 British coins
41 Exclaims with violence
42 Moves farther apart
43 Mountain: Prefix
45 Family member
46 Armadillo
47 Victoria Cross, for one
48 Mrs. Eisenhower
49 Greenbacks
51 Body part
53 Stove chamber
54 Direction
56 Golfer — Snead
57 Miss Lupino
59 Trim

Yesterday's Puzzle Solved:

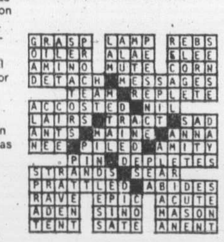

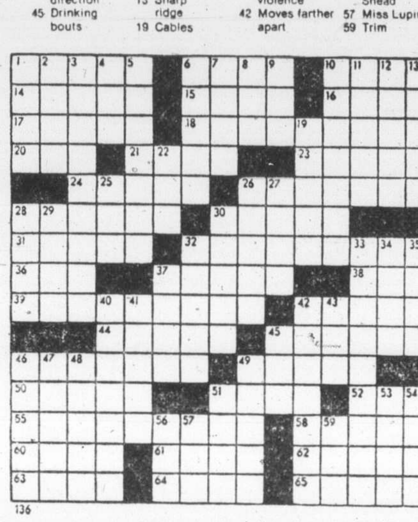

136

By R. A. POWER

92 SPORTING GOODS

Robinson's

Browning 30-06 plus 4XY field $399. Re. 243 plus 3X 9X $299. Alpine 30-06 $159. Mannlicher 7MM plus 3X $450. Rem 308 $149. 30 US Carbine $124. Sav 30 30 $129. P.H. super 7MM Mag plus 3X 9X $299. Rem 30-06 auto $189. Browning 308 BLR $234. Franci 12 guage auto V.R. $279. Rem. 12 gauge Mod 3200 $745. S and W 38spl 3" $169. Colt commander 9MM $249. A unique 22 auto $79. S and W 357 6" $214. S and W k-22 6" $214. Astra 22 auto $99.
1307 BROAD ST. 385-3429

THREE WEATHERBY MAGNUM rifles, .300 calibre, .257 and .240 with loading dies, several loaded boxes shells and several empty new cases with nosler bullets. Carrying cases for above. One Model 21 Winchester 20 gauge shotgun, with lots of shells. Powder measures, scales, one set Bausch and Lomb field glasses. Telephone 652-3512.

WET SUITS, famous "WHITE'S WATER WEAR" Brand, stock sizes from $85. Come in and see our range of styles, colours, and materials. New diving courses every month, learn from experts.
FRANK WHITE'S SCUBA SHOP
832 FISGARD STREET

CCM HELMET, PAIR CCM skates, size 5; pair of chin pads; pair of elbow pads; hockey socks, hockey pants; shoulder pads; above will fit 10-12 years: pair of soccer boots, size 6, like new, pair of golf shoes, size 7½, worn twice. 598-5835.

AIR
Brentwood Inn, has just purchased a new compressor and will be open 7 days week to fill tanks. Dive aboard our 32' dive boat, trips every weekend. 652-2413, for information.

N.A.U.I.
Certified Scuba Courses, start October 9th and November 10th. Phone Crystal Pool, 382-2522, Dan Hall, 478-7808.

TRAP-GUN
12-gauge Breda Over and Under This is exceptional value at $525. 383-2233 after 5 p.m.

BADMINTON
RAY'S SPORT CENTRE LTD.
1692 Douglas 385-6312
and and
Colwood Corners 478-3606

SKIS — 175 CM WITH BINDINGS, $45. Kostenger Boots, size 8, $55. 384-3189.

COMPLETE SET OF SCUBA DIVing equipment, tanks, regulator, wet suit, etc. $450. 592-1679.

SCUBA TANK, REGULATOR AND pak, $85. 385-5335.

GAME PROCESSING, 18C LB. Weldon Meats Wholesale, 478-1281.

SKIIS, 195 CM YAMAHA, $100. 477-8368.

93 CAMERAS, SUPPLIES AND PHOTO FINISHING

Prints from slides special
35c each (not 110)
Bill's Photo Supply
1672 Douglas 383-7443

THIS WEEKS SPECIAL
Kodak pocket instamatic cameras 25% OFF
Check our quality photo processing.
NOOTKA PHOTO and BOOKS
Humboldt across from Empress
382-5241

OLYMPUS PEN FT, ½ FRAME, SLR camera with TTL metering, F1.4 40mm lens, 25mm wide angle lens, 150mm tel lens and cases. Mint. $425. 388-5271.

ARE YOU TAKING A TRIP soon, 1 pair Bushnell binoculars in case. Never been used. Snap for quick sale. 598-8702.

BRAND NEW CANON FTB WITH Tripod, electronic flash, tele extender, close-up lenses, anytime. Cacy. 477-0231.

KONICA AUTOREFLEX A WITH electric eye, seldom used. 598-1030.

NANUJA PRESS CAMERA. $200 firm. 477-5353.

96 RANGES, STOVES and FURNACES

FURNACE ONLY 8 MONTHS old, complete with thermostat, etc. and 250 gallon tank about third full. $375 for quick sale. 479-2346.

REMODELLING?
Moffat wall oven and counter top range, excellent condition, $150. 385-0795.

GAS FURNACE, COMPLETE with all accessories and vents. Near new. 384-5016.

CYCLOS COOK STOVE COMplete with oil tanks and 30 gallons of oil $40. 479-2713.

VIKING RANGE, 4 YEARS OLD, $145. 383-5661.

CYCLOS OIL BURNER STOVE and tank, $40. 656-2879.

BRAND NEW 250 GALLON OIL tank. 477-1550.

GE ELECTRIC RANGE, 30", $50. 479-6886.

97 FURNITURE

2 ITALIAN PROVINCIAL PECAN chairs, highback, deep tufted; walnut buffet. 384-1776.

4 MONTH OLD HIDE-A-BED, cost $359, sell $240. 385-8202.

ANTIQUE ARM LIFT OAK ROCKing chair. Cane seat. $75. 477-2200.

97 FURNITURE

MATTRESSES
WHY NOT
buy your spring filled mattress directly from our factory, good quality at a reasonable price.
6-INCH LATEX
FOAM RUBBER (All Sizes)
posture zone support, clean, hygenic, doesn't sag or lump. 3'3", $109; 4'6", $139; Queen, $179.
IMMEDIATE DELIVERY
GREGG FURNITURE
2300 Douglas 388-7365

USED TRADE-INS
Walnut dining room suite extension table, 4 upholstered chairs and large buffet. Good condition. $395
3-3 Box spring and mattress and legs, used 3 months $89
Maple headboard fits 4-6 or queen size $95
One year old Kelvinator dryer, white $185
TERMS. FREE DELIVERY
Call JIM 386-2450
CONTINENTAL HOME SUPPLY

VILAS
GENUINE VILAS FURNITURE
WE SHIP ANYWHERE IN B.C.
BROCHURE ON REQUEST
CONTINENTAL FURNITURE
716 JOHNSON STREET 386-2458

ANTIQUE OAK DESK, 4 PIECE set, captains chair, two chairs to match desk with plate glass top. Approx. 32x60, good condition. 388-7125 after 4:30 p.m.

GAMES TABLE AND 4 CHAIRS, Colonial chest and hutch, 2 teak wardrobes, upright oak cabinet. 658-1061.

6 PCE. KNETCHTEL DING SUITE elm wood, finished in soft tone walnut, very good condition, asking $400. 478-3780.

R.C.A. 23" CONSOLE COLOR T.V., French Provincial, Working well, but being sold as is. at $100, 592-9605.

OLDER STYLE CUSTOM BUILT chesterfield, downfilled, hand tied, pastel green, $1475 new, for $475. 595-0586.

WOODPECKER
Casual furniture you can afford. Village Fair, Bastion Square. 382-6412.

THREE-PIECE BEDROOM suite, black and white console TV, dinette suite. Any reasonable offer. 382-2088.

CHESTERFIELD SUITE, SUITable for rumpus room, $75; 9 piece dining room suite, excellent condition, $500. 477-3165.

TEAK PEDESTAL DINING table 60" diameter, pulls out to ten feet with six orange seated chairs, 385-8684. $500 or offers.

6 PIECE MAPLE DININGROOM suite $350. Phone afternoons 477-5372.

LIGHT OAK DINING TABLE, and buffet, $60; studio couch $25; arm chair, $20. Phone 382-3434.

TWIN COUCHES WITH BOLsters, and corner table, $110; arborite table, $15. 384-1280.

DINETTE SUITE, FIVE PIECE, highback chairs, marble top table. 656-5354.

EIGHT-PIECE DINING ROOM SUITE, Eastern hardwood. $350. 386-9703 after 3 p.m.

45-GALLON OAK BARRELS FOR your end tables, chairs, etc., $25. 383-1328.

BOX SPRING AND MATTRESS, queen and single, new, never used. $325 for both. 388-4995.

CUSTOM BEDS; CAPTAINS $120, Mates $110, bunks $90. Delivered, 479-7400.

QUEEN SIZE BED WITH HEADboard, $100. 3 single beds, $30 ea. 595-2176.

ATTRACTIVE OLD DRESSING table and bureau set, oak tea trolley. 598-6363, 383-1848.

KNETCHEL LIGHT OAK CONsole dining room table, 4 chairs and buffet. 386-1797.

HIDE-A-BED, NEW, NEVER used, gold and autumn brown, $200. 477-9444.

HIDE-A-BED, BROWN, GOOD condition, $165. 592-0594.

BUNK BEDS WITH mattresses, $50. 477-6053.

2 DUNCAN PHYFE SINGLE PEdistal drop leaf tables. 384-1292.

98 TV, STEREO, RADIO SALES and SERVICE

BOGAN AM-FM TUNER, AFC, 2 outputs, tube type, Eico HF 12-A monaural AMP. 18 watts, 4-8-16 ohm. tuner — Aux — phone — tape head inputs, both in excellent condition, 592-2175.

C.B. RADIOS
Sales and Service. BALL & SHEMILT Electronics Ltd., 1 West Burnside Rd. — 386-9414.

MCINTOSH C-28 PRE-AMP, 2105 power amp. Thorns TD125 with Shure arm. Quad Electrostatic speakers. Offers on all components. 477-3679.

ONE-YEAR-OLD AKAI DUAL stereo, best offer, 1018 Hillside.

FOR SALE — ONE JVC 1667 U, $270 or best offer. 592-0873.

98 TV, STEREO, RADIO SALES AND SERVICE

COLOUR TV'S
GC 20" Reg. $609.00 Sale $494.00
Zenith 20" Reg. $549.95 Sale $499.95
RCA XL100 17" Reg. $599.95 Sale $499.95
RCA XL100 20" Reg. $649.95 Sale $549.95
Hitachi 20" Reg. $689.00 Sale $639.00
Sanyo 20" Reg. $599.95 Sale $468.88
Philco 20" Reg. $528.00 Sale $449.95
RCA XL100 20" Reg. $799.95 Sale $648.77
Philco 26" console Reg. $788.00 Sale $699.00
KENT'S
TV AND STEREO
742 Fort 383-7104

RENT
Color or B-W TV
from MAIS today
385-2435

PHILIPS
ELECTRON
383-5432
100 W. Burnside
ON SALE NOW!
Philips stereo compacts with speakers, $149. Philips modular 4 26 in. colour TV, starting as low as $649 and 20 in. from $569.

BUTLER BROTHERS
TV Rentals
1720 DOUGLAS STREET
385-3832

SHERWOOD AM-FM STEREO receiver, $400 or best offer. 384-0077 after 5.

Rent or Own
FROM
CITY CENTRE TV
OPEN 10 A.M. — 10 P.M.
6 DAYS A WEEK
3970 Shelbourne 477-6971
Next to K Mart in the Mall

TV'S AND STEREOS
Fast exepert service on all makes. Special reduced rates for old age pensioners.
383-5432

WE HAVE NOW IN STOCK PHILlips Belt driven turn tables and Sanyo Components, including cassette decks.
ATLAS STEREO AND TV
763 Fort St. 385-2712

AKAI 910 RECEIVER, 50 WATTS, 4 channel, .002 distortion, $250; Akai AP 004 turntable, belt drive, 2 motors, automatic, rated best under $400; Empire cartridge, $200. All 5 months old. 598-2709.

GOOD USED COLOUR T.V.'S and black and white T.V. with warranties from $49.95.
ATLAS STEREO AND TV
763 Fort St. 385-2712

ELECTROPHONIC COMPONENT stereo, record changer, tape deck, radio, 2 speakers and stand. Some records and tapes included. $200. 383-0505.

SONY AMP, MODEL NO STR 6045, Sony turntable, model No PS-5520, two Dynaco 825 speakers. $600 or best offer. 382-0161.

SACRIFICE $1200 WORTH OF top of the line stereo equipment, one-year-old, $700 or best offer or sell separate. 479-1467.

FINAL CLEARANCE OF 75 ADmiral color TV 20" $447; 26" $697. Butler Brothers (opp. the Bay) 383-6911.

SAVE $325 ON NEW FOUR channel JVC receiver, turntable and 2 pair E.P.I. 100 speakers, $1175.00. 477-4181.

ELECTROHOME STEREO, CREsenda cabinet model, excellent condition. $500. Or nearest offer. 656-4994.

FLEETWOOD BLACK AND white cabinet TV, in good condition, $50. 478-8913.

25" RCA COLOR CONSOLE, $250; 19" Baycrest color, $200. After 5:00 p.m., 592-0807.

LIKE NEW 8-TRACK STEREO and record player, Gerrard changer. 386-6252.

BRITISH QUAD STEREO SYStem, one year old, new condition, best offer. 385-5401.

DUAL 1229 TURNTABLE WITH Shure V15 type 3. $175. Phone 477-5469 after 5 p.m.

20" ZENITH, BLACK AND white portable, excellent condition, $100. Phone 478-4500.

25" ADMIRAL COLOUR TV, 2 yrs. old, excellent condition. $275. Phone 478-4500.

HITACHI IC-SET AM-FM stereo cassett system "semi quad" for sale. Phone 385-6106.

JBL MODEL L36 LOUD SPEAKers, 10" 3-way, $480. 385-5997.

ELECTROHOME STEREO CONsole, like new. 598-1030.

TWO SPEAKERS AND AMPLIFIer, $375. Phonne 479-6052.

BLACK AND WHITE T.V., 23", as new. Phone 479-5027.

98 TV, STEREO, RADIO SALES and SERVICE

FRESH, FROZEN WHOLE ALbacore Tuna, 59c lb. For baking or canning, 8-15 lb. fish. MV Westerly Wind. Fisherman's Wharf near Rest Haven Hospital, Sidney, 656-1829, 9 a.m.-5 p.m.

APPLES
Top grade Macintosh and Spartans. Competitive prices. 10 lbs.—$1.85, 20 lb—$3.50, 30 lb—$5.25. Oldfield Orchard, 6286 Oldfield Rd. 652-1010.

FREEZER BEEF
Mature steer beef, well marbled and tender, by the side, $1.09 per lb. Also, grain fed baby beef, side, .99c per lb. Phone Myhill Ranch, (112) 743-9432.

BEST KEEPING APPLES, crisp, red Spartans, Golden Delicious, Kings. Also some Wealthies. All good eating and cooking, 20c pound, boxed. 6682 Central Saanich Road, Phone 652-2148.

SPARTAN APPLES, AT 20C LB. for Large. 12c lb. for small. King apples, 15c a lb. 652-1788, 1851 Haldon Rd.

JUICY CRISP SPARTAN APPLES for sale, $5.25 a 30 lb. box. 1899 Hovey Road off East Saanich Road, Saanichton. 652-2657.

CONCORD GRAPES. A KOCKoff, 6811 West Saanich Rd., phone 652-2185 after 6 p.m. Bring containers.

FREEZER BEEF
Buy direct from the ranch and save. Myhill Ranch, (112) 743-9432.

APPLES AND BLACKBERRIES for sale. 10c-15c per bl. 759 Haliburton Road.

APPLES FOR SALE, VARIETY, picked or you pick. 1820 Stelly's X Rd.

SAANICH ORCHARDS
Better apples at better prices. 652-2009.

JUICY MACS AND CRIPS SPARtans. Le Coteau Form, 304 Walton Place, off Oldfield Rd.

SPARTAN, KING, SNOW, Wagner, Apples. Sweet William plants, Evenings, 652-3542.

LOGAN BERRIES
Frozen 5 lb. solid pack, $3.75. 4872 Baver Rd., 479-1185.

TAKING ORDERS FOR CAULIflower and brussel sprouts. 6432 Pat Bay Hwy. 652-1534.

FRESH APPLE JUICE AT BEZzola's. 743-5393, $1.80 gal.

APPLES, COOKING AND EATing. 12½c a lb. 478-3334.

CARROTS 10C PER LB.
479-7693

WAGNER APPLES, 20C PER LB. Phone 479-2202.

Pears, 20c a lb. 1143 West Burnside. 479-5870.

PUMPKIN, SQUASH, ZUCCINI, Marrow, Cabbage. 479-2473.

99 GROCERIES, MEATS AND PRODUCE

SAVE ON MEAT
Try our Autumn Pack. 50 lbs. of waste free meat for less than $1 a pound.
12 lb. Cross Rib Roast
8 lb. Chuck Steaks
9 lb. Minced Beef
3 lb. Chops
10 lb. Frying Chicken
3 lb. Stew
5 lbs. Pork Sausage
Sides of Choice grade A Baby Beef, guaranteed aged and tender $1.05 lb.
ALBERTA MEAT DISTR.
1811 Cook St. 383-3012 or 383-8552

WHELDON MEATS WHOLESALE
100% satisfaction guaranteed.
Alberta Grain fed A-1 beef.
Sides $1.05
Hinds $1.25
Fronts .79
Sides of Pork $1.19
Cut, wrapped and sharp frozen
Free delivery
Custom and game processing
40 Irwin Road 478-1281

SAVE MONEY AT HARVEY'S
Smoked pork hocks 79c lb.
Harvey's beef sausage 89c lb.
Shoulder veal steak 99c lb.
FREEZER BEEF SPECIALISTS
Red Brand sides $1.15 lb.
Sides of Veal (ave. 105 lbs.) 95c lb.
cut, wrapped, guaranteed tender
2709 QUADRA STREET 383-2031

WILLIAMS QUALITY MEATS
Grain-Fed Grade "A-1"
Freezer Beef
Sides $1.15 lb. Hinds $1.43 lb.
Fronts .89 lb.
Full Baron of Beef $1.29 lb.
100 per cent guaranteed quality
795 Fort Street 384-0525-26

APPLES
Freshly picked Mac's and Spartons, 10 lbs., $1.85; 20 lbs., $3.50; seconds and windfalls, 10c per lb. Sunhill Orchard, 5963 Old West Saanich Road, 652-2889.

CORN
Last chance for extra good freezing corn. Pick your own at 65c per dozen. Ready picked $4.50 per sack, larger quantities cheaper. Silver Rill Farm, 7179 Central Saanich Rd., 652-3509, 652-2019.

100 MISCELLANEOUS FOR SALE

GARAGE SALE: MARINE HEATers, tiolets, propane stoves; lady's luggage; galvanized hot water tank complete; stucco chips; older glass front door; older Singer portable; single stainless sink; duck decoys; portable typewriter; GM trailer hitch and miscellaneous. 4107 Delmor, Interurban to Wilkinson, left on Hastings for 3 blocks, Saturday and Sunday 10 a.m.

MAN'S BLUE SKI JACKET, 46, never used, double size quilted satin spread, queen size thermal blanket, shower curtain, bath mat and seat cover, bathroom accessories, all rose color, coalman oil space heater, 4' by 8' ½" plywood table, folding metal legs. 383-4886.

SHAKE NAILS 2¼, PHOSPHORUS box, slightly rusty, 301 lbs. for $10; interior stair case without railing removed from older home 13 steps run 9½", rise 7" $15 383-6629. Suite 5, 1418 Fernwood.

FRANKLIN BURNER, USED one month, $190; golf clubs, bag and cart, $45; cedar hydro pole, $70. 980 Kangaroo Rd., Sunday and Tuesday.

MISCELLANEOUS HOUSEHOLD articles, ladies and mens ice skates, hip waders, Catalytic heater, hassocks, TV stands, electric heater, old oil paintings. 658-1061.

PRE CHRISTMAS SALE OF 25% off on all watches and rings. All sales final — no exchanges or refunds. Old Gold Shop, 915 Douglas Street, 384-2724.

R.C.A. UPRIGHT FREEZER, 10-cubic ft. New July 30, 1975. 1975 model RCA colour TV. Remote controls. Bought in 1974, Sept. 9. No triflers. Reasonable. 592-0134.

WE STRIP—YOU FINISH
We remove paint or varnish from furniture. Aladdin Furniture Strippers, 356 Bay St. 383-2533.

SUNDAY SALE — CARPET AND lino remnents, roll-a-way cot, 36" Inchr12-ft. pool and accessories, youth bed, etc. 479-2659.

ORIENTAL DESIGN CARPETS, genuine Kerman and Meshed, pure wool, direct import, terrific savings. 386-2812.

2 BIKES 10-SPEEDS, 1 PEUgeot, 1 Apollo. 1 accordian, 120 bass, offers. All in good condition. 478-4953.

GARAGE SALE, 3 DAYS, 2224 Bradford. Sidney. Furniture, garden tools, rototiller, lawn mower etc.

6 DRAWER DRESSER, $60; 3 drawer dresser with mirror, $50; size 7 buckskin coat, $20. 384-2774 after 5:30 p.m.

10 USED OIL FURNACES, 3 HOT water tanks, tin roofing, 2x8, 2x10, wrought iron, plywood, moving, 478-3634.

SAWYER MODEL 550 SLIDE projector, $45; Model 94 point 30-30 Win, $90; Remmington bolt action point 22 rifle $25; 384-9573.

MAYTAG PORTA-WASHER AND dryer with stand. Brand new, 10 months' guarantee. Evenings, 652-5883.

MACRAME DOUBLE AND SINgle, all colors, house plants, and ceramic pots to match Terrariums and Boston Ferns, 478-5468.

KROEHLER OCCASIONAL chair, beige $10, chesterfield chair beige $20, flight bag $5, (cost $30). All good condition. 598-3680.

PORTABLE G.E. DISHWASHER, convertible, one year old as new, $250, 656-6556.

VARIOUS FUR COATS, Muskrat, Seal, Persian Lamb, very reesonable, 479-2260.

BRAND NEW TYPEWRITER, Almost new Peugeot Ten-speed deluxe 592-1198.

2 SINGLE BEDS, INNER SPRING mattresses, 3'x6'x6", Good condition. $18 each. 384-6792.

SPACE HEATER WITH TANK, stand, 130 gallons of oil, offer. 592-0129.

HEAVY DUTY SEWING MAchine with table, 1-3 horse power, 592-4100.

TELESCOPES, 4½" REFLECtor, $150; 60 mm refractor, $160. Evens 477-0738.

RCA BLACK AND WHITE TV, $45; 1900 model Treadle sewing machine, 598-3472.

TWIN WHITE HEADBOARDS, $10 each. Twin white bedspreads, $16 pr. 382-3595.

KENMORE 30" RANGE, $75; green hide-a-bed, $125; oil stove, $50. 479-2293.

MATCHED SET REGISTERED Spalding top flight left handed golf club irons, 2-9 plus wedge, $45. 598-6246.

GM INFANT CAR SEAT, $10; jolly jumper, $6; infant rocker, $10. 477-5992.

PORTA DRYER, NEARLY NEW. $75; McClary Easy Washer, $50, good condition. 592-4569.

WEBSTER 24-2 COMPRESSOR, with gun, hose, etc., mint condition. $265. 598-2926.

ONE G.E. COMPACTOR LIKE new; one pair L78-15 snow tires, 800 miles only. Phone 598-3760.

100% HAND WOVEN COTTON from India — $1.50 a yard, $18 a bolt. Call 652-2204.

INGLISH TWIN TUB WASHING machine, excellent condition, $200. 598-8436.

MAXI LENGTH SUEDE COAT, fox-fur trimmed, size 13. Phone 656-6458 after 5.

ELECTROHOME BRETON organ, perfect condition, $750; Viking stereo. 478-3591.

HEAVY DUTY WINCH FOR sale. Will haul 40' boat on the ways. 384-4778.

BUNK PEDS AND MATTRESSES for sale. 383-0007.

BOY'S 10-SPEED BICYCLE, TWO church pews 477-5353.

CARPETS 501 NYLON 9X12 TURquoise, good condition. 388-7026.

TENT FOR SALE 9X6, ALSO range, evenings after 5. 382-9475.

NATIONAL CASH REGISTER, $125. Phone 384-2574.

WHEELS AND AXLES OFF MObile home. 642-3918 after 5.

HAVE YOUR LAMP SHADES professionally recovered. 592-6746.

DIRECT IMPORT PRICES 1 BY 1 ceramic tile with gold. 386-2812.

ROUND DROP LEAF GATE LEG table, 384-9693.

REFRIGERATOR AND MISCELlaneous Items. Phone 382-2992.

HOUSEHOLD FURNISHINGS and linens. 595-6283.

100 MISCELLANEOUS FOR SALE

MICROWAVE OVEN
Demonstrations
HARKNETT FUEL
2333 Government
384-9381

Mel's BARGAINS
FOR GOOD USED FURNIURE AND APPLIANCES:
3460 QUADRA 384-3152

BASEMENT SALE: GIRL'S 5-speed bike: one-bedroom suite: bedspread and drapes: 2 single mattresses and springs: one double camper mattress: cartop carrier: table and 4 chrome chairs: ceiling tile: barbecue: 3 pair of girl's figure skates: men's skates: tap shoes: children's clothes size 6x to 14: bathroom sink: miscellaneous: 376 Obed. Friday, Saturday and Sunday 10-4.

MOVING MUST SELL — AS NEW heavy duty washer and dryer, still under warranty, $500; Simmons double hide-a-bed, $250; 12x12 nylon green tone shag rug and underlay, $120. 3 pairs of miscellaneous curtains, $10; bookcase, $15; bedspread, $10; automatic baby bottle sterilizer, $5. Folding gate for doorway, $2; miscellaneous outside pieces, sand box, swing, picnic table, $20. 386-9540.

16' FIBREGLASS SQUARE stern canoe, three paddles, $200; Keystone mini-bike, $140; Coleman camp stove, $15; cargo box for truck cab, $40; 50 gallon gas tank for Fleetside pickup, $125; lantern, $2; 2.12 heavy duty tent, $70; offers considered. Please phone 478-8871.

CONVENTION BADGES — NAME pins — Desk Name Plates — Directional Signs — Bulletin boards — Lettered and Engraved signs to your design — Manufactured in our fully equipped production department at Industrial Plastics (1975) Ltd 2105 Douglas St. Victoria, 386-1477.

NEW FURNITURE
APPLIANCES—TV—STEREO
BUY-RITE
FURNITURE WAREHOUSE
704 VIEW (BASEMENT) 385-4744

CHAIN SAWS
SALES — SERVICE — PARTS
For Most Makes
HOMELITE CHAIN SAWS — Most models in stock from $99.95
VIC LAWNMOWER HOSPITAL
834 Johnson 386-8338

HASTINGS
REBUILT NEW AND USED VACUUM CLEANERS
382-6811 2100 Douglas

MAYTAG
See C. Tayler Home Appliance Ltd., 707 Johnson, 383-3281.

COLOR T.V. CONSOLE Baycrest, excellent working order throughout, $379. Wringer washer, Westinghouse, good working order $45. Filler Queen vacuum cleaner, older model, good suction, $25. 386-7113.

OLD ROLL TOP KITCHEN CUPboard; electric stove; one piece 4 burner, electric stove top, fridg on bottom; wringer washer, pump and timer; 50 gallon oil tank. 658-5832.

BEAUTIFUL 10 YEAR OLD Dieffenbacia, 9 ft. tall with 4 additional offspring growing from Mother stalk, each approximately 3 ft. tall; also very attractive 12 year old Jade plant. 386-0174.

GIRL'S 3-SPEED BIKE, BABY'S white crib 6-year size, folding high chair, sleep and snooze car seat, mesh play pen, all excellent condition, all ready made plant terrariums, 477-8491.

MOBILE HOME AXLES, EXcellent for car, boat, or utility trailer. Complete set up. Electric brakes, wheels, tires, and springs. 479-4697.

STEAMER TRUNK METAL COVered $8; 2 hand made rugs, floral pattern $10 each; kitchen garbage can, cream enamel $3, Sunbeam electric coffee maker $4. 592-3430.

SALE OF BABY AND SMALL boys toys, clothing, furniture. Also University texts, novels and miscellaneous items. 4099 Carey Rd. 479-5436.

R.C.A. 7 CUBIC FOOT FREEZER, $190. Antique mahogany chest of drawers, (4), $75. 5' cocktail table, centre door. Spanish design, $60. 382-8977.

MODERN 189,600 BTU. 3 ZONE hot water heating system. Many convectors, much copper pipe and fittings, 300 gallon tank. 477-3976, 592-4792.

KING SIZE WATERBED mattress with heater, headboard, set of king size fitted sheets and cases, never used, all for $200. Double size box spring. 592-0146.

GARAGE SALE AT 56 MARLER Drive, off Highland Rd. Sunday 1-4. Baby and household furniture, small appliances, luggage, kitchen ware, assorted treasures.

SELLING ONE BLACK AND white TV; one 10x10 green rug; 1 small vacuum cleaner; 1 captains bed; some other items, affordable prices. Call 382-9353.

BASEMENT SALE. MISCELLAneous car parts for 61 Envoy, double bed, headboard, spring, pool table. 2506 Prior St. 1-4 p.m. Sunday.

Circular Saw-Hand Saws
Set and Sharpened
VIC LAWNMOWER HOSPITAL
834 Johnson 386-8338

Aluminum Gutters
5" CONTINUOUS In baked enamel
Storm windows and doors
B.C. ALUMINUM 479-7121

24" ADMIRAL GOLD STOVE, wringer washer, lawn furniture, boy's 3-speed bike, miscellaneous, 477-4829.

WINDOWS; REPLACE WOOD with aluminum. Call Ever-Brite Windows, 384-1423.

RECORDS AND TAPES. Frank's Trading Shop, 1819 Douglas St. 385-2022.

10-QUART TAYLOR ICECREAM machine; 40 quart storage. All offers considered. 2408 Millstream.

25 FIVE-GALLON PAILS PAINT-thinner. Offers. 2408 Millstream, 478-2401.

VIKING TWO-SPEED MULTIcycle washing machine. Works well. $75. 384-1531.

CHESTERFIELD SUITE EXcellent condition $200 or offers. 592-3908.

FUR COAT, NEW, MUSKRAT and Racoon, sacrifice, $550 or best offer. Call 385-8626 after 6 p.m.

MCCLARY EASY STOVE, PHILco refrigerator, $125 for both. 479-7938.

SIMMONS STUDIO COUCH, $55; bunk beds, $70; reg. tennis table, $60; basket rocker, $35. 478-6248.

MUST SELL 9X12 GREEN CARpet and underlay. Perfect condition. $85. Stroller, $20. 477-9489.

CANADIAN SQUIRREL FUR jacket, very good shape, $150. 598-4768.

2 FRAMED BEVELLED GLASS windows, antique, 2'x4', $200 piece. 595-0586.

PRICE'S LOCK AND SAFE LTD.
Safes, Locks, Keys
847 Fort 384-4105

CARPETS BY THE SQUARE yard, discontinued lines etc., lino too. 383-4413.

COMPONENT STEREO; DELUXE drum set, like new, offers. 592-4082, after 5.

ELEGANT BLACK PERSIAN lamb jacket, size 16, excellent condition, $100. 595-6536.

26" STOVE; 22 CU. FT. freezer; swing set; 45 yards green carpet. All good condition. 658-8300.

100% HAND WOVEN COTTON from India, $1.50 and $2.50 per yard. $18 and $30 a bolt. 652-2204.

20 U.S. GALLON HOT WATER tank, $63; 2½' rolloway cot, $70. 642-3083.

LIGHT-WAY INC.
Wholesale Prices to Contractors
695 Alpha 384-9359

GIRL GUIDE UNIFORM, FIGure skates, size 5, Easy bake oven. 477-9994.

100 MISCELLANEOUS FOR SALE

THE TRADERS
SALE
BRAND NEW COLOUR TV'S
ADMIRAL COLOUR TV's FROM $369.95
See our new 20" Portable with Solid State Chassis, ONLY $488.99.
26" Console Cabinet colour TV's in 2 Elegant Stylings, ONLY $669.95
3 ROOM GROUPS, Living room, bedroom and kitchen, all specially selected furnishings. Group to sell at ONLY $1352. Pay only $50 per month with $100 down on our 36 month plan
Open Nightly till 9
Saturdays till 6
715 Finlayson
Phone 388-6264

HOME FUN GAMES
Fussball (Soccer), Bumper Pool, polker, air hockey, bowling, shuffleboad and pool tables. Personal 2 and 4 piece pool cues. Supplies and repairs.
PLAY-MOR RECREATIONS LTD
560 A ALPHA ST. 384-3332

EATON'S WAREHOUSE STORE
749 View St.

OFFSET PRINTING EQUIPment: A. B. Dick 320 table model offset duplicator; Goodkin 11x17 vertical camera; homa paper knife, A. M. plate maker; portable light table; bits and pieces; IBM executive typewriter with text face, best offer. Call 112-537-2613 office hours, or 112-537-2324 weekends.

ICE SKATES
Trade in your old skates—good selection of New and Used.
Robinson's
1307 BROAD ST. 385-3429

STUDENT TYPEWRITER RENTALS
INTERCONNECT
384-0145 939 Johnson

RUGS LOOK "NEW" IT'S SO easy with RUG-MATE stain removing rug shampoo. Rent electric shampooers for $2.00. 8 hours, plus materials. Also Hero Airless spray units, sales and rentals, Clark and Pattison,760 Bay St. See our ad under Painters for other supplies.

RENTALS
TYPEWRITERS AND CALCULATORS
3 PLANS
Rentals, rent to own and outright purchase, prices as low as $9 month. Pacific Business Equipment, 1006 Hillside, 388-5711.

BACK TO SCHOOL SALE
Special unbelievable prices on new typewriters, calculators, furniture. Students presenting a 74-75 or 75-76 students card will receive and extra $5 discount. Pacific Business Equipment 1006 Hillside, 388-5711.

3 SASH ALUMINUM WINDOW, 6'x4', 1 sash slides open, $30. 3 new 6"x6" fir timbers, 8', $5 each. Brass firescreen, $25. Table with casters for portable TV, $15. 28" leaf sweeper, $35, 1 year old. 658-5625.

NEW MOTORCYCLE HELMET, $20; new rear seat for Yamaha Enduro trail bike, $16; a carrier for Yamaha Enduro, $5; two extendabll draw string curtain rods, $18; new motorcycle gloves, all leather, $10. 478-7512.

2 BLACK PERSIAN LAMB COATS one full length, one ¾, 2 pair Selby shoes 7½ AA as new, one mans Melton cloth Navy coat, one arm chair, upholstered back and seat, on recliner green fabric, one coffee table. 598-4751.

UNIVERSAL TRADING CENTRE
584 Johnson. Upstairs Warehouse bargains. Tools, furniture, antiques, curios, glasswear, pictures, stereos, cameras, and jewellery. 383-9512.
We Buy, Sell and Trade

WOMEN AND MEN'S THEATRIcal costumes for rent or sale. Rent early for your masquerade party. 478-4863 after 6 Saturday, anytime Sunday.

BRITISH INDIA CARPET, 9X15, $325. 6' work bench-desk with electrical outlet $50. B and W Admiral TV, $75. Mel's Bargains, 3460 Quadra, 384-3152, closed Mondays.

CONGO DRUMS WITH STAND; 9x12 shag rug; black and white TV; beanbag couch and chair, all in excellent condition. Call after 6 p.m., 383-2272.

MOVING SALE
Almost new Avocado fridge and stove, power lawnmower, custom built portable bar, has to be seen, 382-1960.

5-PIECE DINING SUITE $325. Glass front boookcase $99.50, Daveno $69.50. Mel's Bargains, 3460 Quadra, 384-3152. Closed Mondays.

COMPLETE SET OF BLUEprints and instructions, plus full size frame patterns of 17 ft. cabin cruiser. $20. 479-8066.

ONE WESTINGHOUSE DISHwasher, Model Continental 800. 3 weeks old, new price $609, selling for $550. 477-5904 or 385-7932.

SANAM SHARPENING LTD. provides complete sharpening services, including carbide. 1748 Mt. Newton X Rds. 652-3295.

GARAGE SALE
Rotomatic spindryer; golf cart; ice skates; vaporizer steamer; and miscellaneous items. 479-6058.

WEAVING LOOM-LECLERC 4-harness 36" portable. As new with instructions and accessories $240 firm. 479-7953.

FRENCH PROVINCIAL DINING table and chairs; antique china cabinet; several fur coats; 479-2260.

BOWSEY HAWKES CLARINET, $95; Galanti lady's accordion, $160, both in A-1 condition Phone 592-7752 between 9 a.m. and 6 p.m.

MCLEOD 11" CLUTCH FOR small block Chev. Husqvarna 1100 series, approx. 9 hours, normally $480, will sacrifice $350. 385-3971.

SAVE OVER $150. BRAND NEW deluxe model panasonic microwave oven (won as prize) $550. 656-1354.

45-GAL. OAK BARRELS, $25. Misc. reconditioned steel barrels for gas, etc. Also plastic 5-gal. pails, 383-1328.

FIVE 6000 GAL. TANKS FOR water storage or other liquids. $2200 each. Strong storage shed, $475. Call 478-6434, 479-7480.

GARAGE SALE — 1750 DERBY off Shelbourne. Sunday, Oct. 19, 1 p.m.-3 p.m. Group effort, lots of variety.

26" COLOR TV $240; DINETTE suite with 6 swivel chairs $100; both A1 condition. Phone 479-5161.

LINED DRAPES, 7'X4'. Bathroom medicine cabinet. 3 doors 4'8"x3'6". 592-6475.

ANTIQUE OAK FIREPLACE, (NO veneers), oval bevelled mirror above mantle. Best offer. 477-3516.

LARGE ROUND WOOD STOVE, A dandy, $125, yellow porcelain bathroom sink, $10. 383-8101.

CANOPY FOR 1974 FORD truck. 477-2059.

COFFEE TABLE, STEP TABLE, 2 lamps (1 tri-light). 386-9808.

HARDING NYLON DEEP PILE 12x18 gold carpet. 388-6018.

LARGE POTTERS KICK WHEEL. 478-8407.

CHURCH WINDOWS, BEST offers. Evenings 598-1849.

FRIDGE FOR SALE
Phone 479-2209

100 MISCELLANEOUS FOR SALE

BARGAIN ANNEX
3-pce. Dinette suite, Black and Grey $39.95
Walnut Stereo Stand 39.95
Walnut Stereo stand on rollers 29.95
Black end table with arborite top 9.95
Studio lounge, brown 49.95
Orange vinyl covered daveno 59.95
2-pce. brown 4 cushion sofa and chair 79.95
Lovely 2-pce. floral sofa and chair 149.95
Glass base table lamp, 3 way 35.95
Pole lamp AS IS 10.95
New 3-pce. bedroom suite, dresser and mirror, 4-drawer chest and panel headboard (walnut color) 169.95
Nice Selection of lamp shades $2.25 and $6.25 ea.
Renew your bed with a firm steel spring 12.95
Small portable Victrola record player 78-45-33 9.95
Come in and browse around
Trade-ins accepted
Used articles purchased
FREE DELIVERY
A DIVISION OF STANDARD FURNITURE
753 VIEW ST.
382-5111

NEW AND USED
Sofa and love seat $499.00, 2 pc. Chesterfield suites $159.00 to $475.00, Recliners $119.00, Rocker recliner $189.00, 4 pc. Chesterfield suite $569.00. Duncan Phyfe drop leaf extension table and 6 chairs $529.00, 9 pc. Mediterranean style dining suite $1149.00, Round rock maple table and 4 chairs $439.00, China cabinets $129.00 to $299.00, Single beds $44.50. to $295.00, Chest of drawers $29.50 to $149.00, Dressers $69.00 to $149.00, Complete bedroom suites $239.00 to $599.00, Queen size bedroom suite complete $457.95, Fire screens $11.95 to $42.50, Electric heaters $9.50 to $29.50, Coffee tables $14.95 to $95.00, Rollaway cot $29.50. Use Your Chargex or Master Charge.
PANDORA FURNITURE LTD.
New and Used Furniture
1030 Pandora Ave. 388-6319

!! COME AND GET IT !!
Giant garage sale, Kroehler French Provincial chesterfield, $150; Moffat deluxe range, $40; leather Danish recliner, $25; double pedestal metal office desk, $125; chairs; barbecue; clothing; wigs; dishes; propane tank; jewellery, etc., etc. 385-9821.

30" TAPPAN GURNEY STOVE; Viking fridge; International Harvester fridge; Speed Queen automatic washer; box spring and mattress, double bed size, nearly new; 9x12 shag rug and underlay, beige; Elastrator Bedizers and ear tag pliers, 2 chesterfield chairs, as new. 479-2894.

DRESSER, NIGHT TABLE, kitchen table with 2 chairs, coffee table, book shelf, Antique Morracan purse, desk, houseplants, AM-FM radios, diagonal tapedeck, headphones, new bird cage, small sheepskin rug, 2 ladies' leather jackets siz 9-10, 592-3276.

DARK BROWN FOUR SEAT chesterfield and chair $150, two living room outdoor scene pictures $10 each. New winter tread recap tires — 825x14, 775x14, 600x12, — all white walls $35 a pair. 592-7762.

BOGAN AM-FM TUNER, AFC, 2 outputs, tube type, Eico HF 12-A Monaural AMP. 18 watts, 4-8-16 ohm. Tuner — Aux — phono — tape head inputs, both in excellent condition, 592-2175.

30" ELECTRIC RANGE, WORKS great $25; Size 6 lady's figure skates, guards, used once $10; 2 round wooden barrels and 2 wooden wagon wheels—best offer. 382-6030 after 5.

BRITISH INDIA CARPET, SOLID grey, white fringe, 9x13, coffee and end tables, dinette suite, wringer washer, aluminum and wooden windows, toilet, basins, mis. items 592-0393.

EASY LIFT BOAT RACK, $125; Peetze wire line rods, $25; 9x22 avocado green carpet, $35; lady's size 14 white and grey borge coat, $15; Instamatic camera, $10. 478-5468.

8" TABLE SAW WITH HOMEmade stand; steel box utility trailer 15" wheels; 17' plywood cabin boat, 40 horsepower Scott outboard, trailer; also Regent trumpet. 383-1975.

NEW, LUXURY ORANGE SHORT shag-plush. Retail at $16.95 per yard. Asking $10 per yard. Have 40 yards (12 x 30) but will cut to suit. 477-5286.

CHESTS FROM $10; FRIDGE, stove, $50; several box springs and mattresses from $10; tables, chairs, carpets, etc. Reasonable. 383-7207 morns.

APPROX. 200 OLD BOTTES. Make an offer. For information phone 723-6129 after 1:00 p.m. or write Beaver Creek Elementary, R.R. 1, Pot Albeni, B.C.

LEAVING COUNTRY. CHROME and yellow kitchen set $150. Black and white portable TV 21" $75. Double bed and 2 dressers $95. Phone after 5 p.m. 385-3060.

OIL RANGE, TANK AND STAND; dinette suite with buffet; dresser; bed, box spring and mattress; chrome table, 3 chairs. 479-4989.

ROUND OAK TABLE, DINING room suite. Antique bedroom furniture, round oak coffee table. 383-0405.

CAMPER, PROPANE 2 BURNER hot plate, fridge, heater, table, 1 good 34x80" front front door, mail slot, no key. 656-1660.

13" SNOW TIRES; TV'S; FLIGHT bag; flippers and mask; 12 horse outboard; stamps—first day covers; clocks. 595-0216.

BICYCLE, CCM MANS. 3-SPEED. excellent condition, $60; 6x9 pink shag carpet, almost new, $25. 477-8110.

4 16" 5-HOLE TRUCK WHEELS $100. Used Lawnboy lawn mower, good running condition, $40. 479-8310.

143 PIECE SOLID BRONZE flatware with bone handles, 12 place settings, 12 serving pieces and carrying case, $100. 384-9618.

2 CRYSTAL CHANDLIERS $75 and $125. French Provincial chest and bookcase. $90 and $40. 598-1665.

GARAGE SALE—SATURDAY AND Sunday, 10-4, chesterfield set, odd chairs etc. 1754 Christmas Ave. Off Palo Alto.

10 CF. FREEZERS (UPRIGHT) IN stock. Butler Brothers (opp. the Bay). 383-6911.

PORTABLE KITCHEN AIDE dishwasher. Front loader. Avacado. $325. 477-0303.

NEW WALL HUNG TOILET bowls, each $50; kitchen oil stove. 652-5633.

CHEVIOT CROSS, WHITE, FINE quality wool, 70 cents per lb. 246-3800.

ELECTROHOME HUMIDIFIER, humidair model, nearly new. 477-6256.

FRIDGE $165; RANGE $145; dryer $115; dishwasher $75; 479-3209.

SINGLE BED, STUDENT VIOLIN, fur jacket, lawn mower, electric kettle, small coffee table. 595-4419.

DOMESTIC SEWING MACHINE with cabinet, corner table Swedish walnut finish. 382-4195.

FUR COAT, MUSKRAT, ¾ length, full back. 478-4602 afternoons, evens.

LIFE TIME EUROPEAN SPA Membership, $325. After 7, 383-4386.

ROCKER, NEW CONDITION, $35; girls bike, $10. 477-5150.

12 CUBIC FOOT BAYCREST freezer. Phone 384-2262, after 5.

103 MISCELLANEOUS WANTED

KILSHAW'S
1115 Fort St.
AUCTIONS
Friday at 7:00
APPRAISALS
for
Insurance and Sale PURPOSES
384-6441

THE SALVATION ARMY Needs your re-usable clothing, furniture and household goods. "Help us to help others." Family Thrift Stores. Victoria, Sidney and Langford. For pickup — 386-3295.

BRENTWOOD BARGAIN BARN
BETTER QUALITY USED FURNITURE AND APPLIANCES
Before you buy or sell
Compare our Prices
7115 West Saan. Rd. 652-1711

WANTED TO BUY: "OLD TOY trains, 3 rail, electric or wind-up, passenger or freight. Made by Hornby, Marx, Maerklin, Lionel, American Flyer. The older the better. Telephone daytime 382-1512. If writing, to "Dohan, 1035 Pandora, Victoria, B.C."

WANTED: YOUNG LAYING hens, small garden tractor, rotary TV aerial. Phone 743-2210, Cobble Hill.

BUILDING BOAT, NEED COVERed space, approximately 30'x20' for 6-9 months. Call Dave or Kirt after 6, 385-6253.

ORANGE CARPET, 12X16 APproximately, light coloured drapes, 17'x84" approx. brass fireset. 477-4832.

WANTED MICROSCOPE, OIL IMmersion lense, magnification of 100 or better. Reply giving price to Victoria Press Box 781.

WE BUY AND SELL ANYTHING of value, Universal Trading Centre, 584 Johnson, 383-9512.

WE BUY FURNITURE, HOUSEhold goods, pictures, tools, etc. Best cash prices. 386-0462 anytime.

ALUMINUM FRAMES FROM patio chair and chaise lounges. Rototiller. 479-4401 after 3 p.m.

WANTED 6" PLANER AND drill press. Large wine bottles. 658-1148.

¾ BOX SPRING AND mattress, 383-9531. Sat. and Sunday afternoons only.

WANTED LATE MODEL MATCHing fridge and stove, colored. 112-743-9382.

WANTED: OIL STOVE, SPACE heater, piano. Reasonable. 658-5832.

WANTED: JACK FLOOR LOOM, minimum 45" four harness. 384-3583.

TABLE SAW 8"-9", PREFER Beaver or Rockwell. 658-5313, 656-3055.

BROWN LEATHER OR LEATHerette arm chairs, large brass or copper bowl, 592-4191.

WANTED WOODEN HOUSE GUTters, 4 by 5" in good condition. 382-0198.

WROUGHT IRON TABLE AND chairs. 598-5367.

OVAL BRAIDED RUG, 13'6"x9'6". 656-2271.

WANTED: MOOSE HEAD, ANY condition. 477-9720.

WANTED JUNK ENGINES
$18 per ton delivered. 382-9385.

I WOULD LIKE TO BUY REAL old tools. 595-3742.

WANTED: SCRAP STEEL.
478-4963

DRILL PRESS, 14" BAND SAW, also meat slicer. 592-9665.

WANTED: GO-KART AND OR parts. 656-2939.

WHEEL CHAIR
384-6861

WANTED
Backyard greenhouse. 477-3715.

6 DINING ROOM CHAIRS AND plant stand. 652-1469.

WANTED: VALVE GRINDING equipment and floor jack. 478-0183.

MAHOGANY, WALNUT AND OAK furniture, china, etc. 595-7567.

ROYAL DOULTON FIGURINES, silver, etc. 595-7567.

REGULATION SIZE PING PONG table. 478-3571.

SELL OLD BOOKS TO THE Haunted Bookshop, 382-1427.

FRIDGES AND FREEZERS bought. 598-7422. All-Temp.

WANTED: ENTRANCE HALL chair; china cabinet. 658-8861.

109 MISCELLANOUS TO RENT

SAWYER SEWING CENTRE
RENT TO OWN — Domestic and Industrial sewing machines
850 FORT 388-6228
CLOSED MONDAYS

115 SWAPS

WILL ACCEPT LATE MODEL car on a corner lot in Sidney at $21,950. 652-2776.

PORTABLE KITCHEN AID DISHwasher. Front loader. Avocado. $325. 477-0303.

116 COINS AND STAMPS

We Pay at Least
50c for Quarters
Dated 1966 and Earlier
Empress Coins, Commerce Mall, 1175 Douglas Street, 386-1524.

117 ANTIQUES

LUNDS
Auctioneers Ltd.
ANTIQUE AUCTION
NOV. 4TH
CONSIGNMENTS NOW BEING ACCEPTED
926 Fort 386-3308

MAGGIE CAMPBELL'S ANTIQUES
Oak Gateleg Table, Circa 1890, Mahogany Hanging Plate Rack. Interesting Curios for Christmas. 402 Moss St. 382-4814.

WANTED — SPORTING, HUNTing, Coaching, and animal paintings. Write Rodney Ward, 700 W. Georgia St., Vancouver, B.C.

WE STRIP — YOU FINISH
We remove paint or varnish from furniture. Aladdin Furniture Strippers, 356 Bay St. 383-2533.

TOP CASH FOR JEWELRY, ANtiques, pictures, curios, etc. Bygones Antiques, 809 Fort. 383-5811.

WANTED—CANADIAN, AMERIcan or European paintings, Bygones. 809 Fort, 383-5811.

ANTIQUES EXPERTLY REpaired call 478-2539.

CERTIFIED ANTIQUE BRASS beds for sale. Call 385-5152.

MOST UNUSUAL VICTORIAN sideboard, $975. 598-2797.

SINGLE BRASS BED FRAME. 383-6990 after 4:30 p.m.

LARGE DEACONS BENCH. wrought iron baby's crib. 478-8407.

SELL IT
THROUGH
FAST
CLASSIFIED
DIAL 386-2121

120 GARDEN SUPPLIES

FAIRBRIDGE NURSERIES
Just drive to Duncan and you will find the Island's most complete nursery, opposite the B.C. forest museum, north of Duncan. Fall bulbs — lawn seed — shrubs — evergreens — fruit trees, shade trees — flowering trees, etc. 5 acres of display. You better see for yourself. Think of Christmas soon. House plants — blooming plants, direct from the greenhouse. Visit our tropical land soon.
POTTERY — Local and from all over the world. The largest selection in B.C. Thousands of other items, will make excellent presents for Christmas. So drive to Duncan and see Fairbridge Nurseries. Trans Canada Highway north, opposite B.C. Forest Museum. Open daily 10 a.m. to 6 p.m.

Fertilizer

OLD COW MANURE, 7 YDS. $40, bag $1.60; old horse manure, 7 yds., $30. 595-0773.

COW MANURE FOR SALE, 6 yds. $35 delivered. 477-1519.

Plowing, Rotovating and Cultivating

DON'S TRACTOR SERVICE
477-3913
We rotovate, plow, cut grass and brush also, loading and hauling

COOPER TRACTOR SERVICE
477-1122
Rotovating, mowing, brush cutting, grading, etc. Lawns prepared and seeded at reasonable rates.

Seeds, Bulbs, Plants Trees, Shrubs

TROPICALS
2½" pots 3 for $1.19
Fluffy ruffles fern 6" pots $5.95
Dracaenas 30" high $15
Scheffleras 24" high $15
Palms, Areca 30" high $15
48" high $45
Oranges, Calomodin $15
And Many Many More
Pearkes Florists
486 Island Highway
478-3750
OPEN SUNDAYS

ENGLISH DAISIES, LARGE field grown plants in 6 varieties. $1.25 dozen, limited supply. 592-3076. Delivery extra.

DAFFODIL AND NARCISSUS bulbs, mixed $1.25 doz. 658-5150. No Sunday calls please.

CLEARANCE OF SHRUBS SATurday and Sunday, 4227 Cedar Hill Road.

Topsoil, Rocks and Fill

SCREENED TOPSOIL WITH MAnure and sand added. $11 per yard delivered, minimum 6 yards. Garden sand $5 per yard. Road gravel. E. Nixon Ltd. Phone 385-4431 or 385-5642.

NO. 1 SCREENED TOP SOIL, with sand and manure, 14 yards $115; 7 yards, $60. Self pickup load, $15. Also bags soil. 478-3322.

NO. 1 SCREEN TOP SOIL. LANGford or Colwood area. $9 per yard. Pickup load $15. 478-6649 or 478-6969.

A-1 TOP SOIL SHREDDED, weed free, $9 per yard. Wayne Trucking 656-6621.

RICH, CLEAN, BLACK LOAM, 7 yds., $59; bag, $2; No. 1 sandy loam, 7 yds., $49. 595-1977.

SAND AND GRAVEL SUPPLIES. Phone 478-1000, Don Mullett Trucking.

BLACK TOP SOIL, FREE OF stone and debris, also excellent fill. Phone 384-6943.

125 PETS and SUPPLIES

4 OF WE DOGS NEED TLC homes. I'm a spayed Spinone, good watch dog. The other 3 are handsome males, good with children. 6 month black lab—samoyed, 5-year-old black and white, sweet natured collie cross, 1 year Keshond lab with own furnishings. Animals' Crusaders. 386-9832.

HAVE YOU A HOME FOR 6 week old gray and white kitten broken in to kitty box and young children. Mother needs a break soon to have her operation. 385-8684.

MOVING MUST SELL FOURmonth old Champion sired registered Sable and white Lassie Collie pup. Good temperment and all shots. $250 or offers. 595-4154 after 5.

GERMAN SHEPHERD PUPPIES, registered. Sire Son of World Sieger, shots, wormed, tattooed. Excellent temperment. Black and tan, black, Brymon Kennels, Days, 385-5833; Eves., 642-3152.

MUST PART WITH BEAUTIFUL male poodle-sheep dog cross. 2 years old and needs country home. Good with children. 382-8497 after 4.

CAIRN TERRIER
Registered puppy, outstanding temperament, possible show, loveable, fearless and friendly. Even loves cats. Phone 246-3800.

KITTENS, PLEASE GIVE US A nice home. Some of us are long-haired and some are beautifully marked tabby's, and pure white, 592-6236.

LOVING HOME WANTED FOR fluffy orange and white six-month-old male kitten. 383-5686 or 386-0726.

LOVING SIAMESE KITTENS, sealpoint, chocolate, frostpoint, burmese. Registered parents. 384-3082.

V.I.C.B.S. CAGE BIRD AUCTION, cages, etc. Sun., Oct. 19 Norway House, 1110 Hillside, 3 p.m. Surplus birds welcome. Free Coffee.

PLEASE HELP LAB CROSS puppy 5½ months old male, to give away to kind and loving home. 652-3029.

PUREBRED BORZOI-RUSSIAN Wolfhound pups. Show and pet stock. After 5 weekdays 598-3932 and 477-3303.

FREE TO GOOD HOME, 4 PLAYful kittens, gray tabby, tortoise shell, black and white. Phone 382-5266.

NICE 75 GAL AQUARIUM, large filter, heater, pump, 2 light canopies and more! Offers. 592-1436.

WHITE PART PERSIAN, ALSO tabby, spayed cats, and older kittens, require adult homes. Animal Cruisaders. 386-9832.

GOOD HOME WANTED ONE year old, male seal point siamese cat — free. 385-0267.

ROOM, BOARD WANTED FOR Afghan pup. Will discuss arrangements. 384-3444.

TWO KITTENS, ORANGE AND white, black and white. Free to good home. 383-8558.

BEST HUNTER'S AVAILABLE English Setters, four-months-old. $150. 478-5773.

NEED HOMES FOR SPAYED 1½-year black cat, shots and fluffy six-month male kitten. 384-9725.

FOR SALE REGISTERED silver persian kittens. Show quality male, females. 598-5217.

REGISTERED MALE DOBERman, 17 months, for sale, sell only to good family home. 386-2363.

PUREBRED IRISH SETTER pups, with vacination, $90 and up. 478-6507.

REGISTERED ST. BERNARD pups, championship lineage, $100. 478-8627.

FREE, 2 BLACK AND WHITE male kittens. Siamese mother. 598-6850.

CUTE FLUFFY COLOURFUL kittens, free to good homes. 479-5250, 477-3878, 479-7975.

TWO PUREBREAD SIAMESE kittens, 8 weeks old. Litter trained. $25. 592-7281.

REGISTERED FEMALE BIZSLA pointer, 15 months old, for breeding or field. 383-9797.

GREATER VICTORIA DOG OBEdience Training Club. Phone 592-7310.

SPCA CAUTION — IT IS MUCH better to buy puppies and kittens after they reach 8 weeks of age.

CUTE LITTLE KITTENS, FREE to good home. Litter trained. 384-4724.

27-GALLON ACQUARIUM, COMplete, including healthy fish. 384-2969.

TWO MALE PEDIGREE SHIHtzu, $200. 595-3315.

KITTENS, WHITE MALE ANgora or siamese cross. 578-7553.

FREE TO COUNTRY HOME, 10 month old Husky Shepherd 477-6161.

FREE TO GOOD HOME, ONE year old male. Husky. 477-9379.

SMALL BREED PUPPIES.
479-5868.

125 PETS and SUPPLIES

5 GALLON AQUARIUM, WITH fish and accessories, 642-3785.

IRISH SETTER
Champion sired female. 383-2153.

BLACK LAB
112-245-2586

PUREBRED AIREDALES. VANcouver 943-1861.

PURE BRED IRISH SETTER puppies, phone 598-8636 or 383-1769.

MALE SAMOYED DOG FOR sale. 383-2705.

FREE, 2 HOUSEBROKEN MALE kittens; 3 months old. 382-5790.

127 CHICKS, POULTRY HATCHING EGGS SUPPLIES

ATTENTION. SHAVER STARcross leghorn, 20-weeks-old pullets, ready to lay. small orders accepted. Call for further information, 383-5054.

POULTRY OR RABBIT CAGES. Commercial, galvanized $2.50 each, or quantity price 656-1476.

128 LIVESTOCK SUPPLIES and EVENTS

HAVE YOU BEEN TO HIGHLAND?
VICTORIA'S NEWEST AND COMPLETE
TACK AND FEED STORE
—English Tack
—Western Saddlery
—Grooming Supplies
—Boots and Hats
Whether it Chickens, Rabbits, or Horses, We have the Feed for your need.
CARNATION ALBERS HORSE FEED
Trophy — Manna — Round-up
OPEN 7 DAYS A WEEK FRIDAY TILL 9
WELCOME TO
HIGHLAND
721 Station Rd., Langord, 478-6438

QUALITY PURE AND CROSS ewes, bred Suffolk. Excellent producers, fat and healthy. Quality Suffolk ram, produced healthy twin lambs. Geese, ducks, broiler hens and rabbits. Quality registered Saanen doe goat, 18 months. 246-3800.
'66

CHECKMATE
Double registered Half Arab pinto gelding, sound, English or Western. Reasonable to a good home. Excellent for beginner or junior. 592-4343 or Glen She Stables.

QUALIFIED HORSESHOEING
Dan McPherson, 477-3226 anytime, or 477-2619 after 6 p.m.

PUREBRED ARABIAN COLT BY SX. Challenger, 1975 Pacific Slope champion. Dark liver chestnut, show prospect. Reasonably priced. 743-9441.

REGISTERED HEREFORDS with papers, good stock. Cow, $350 pasture bred. Bull calf, $200, heifer $225. 384-3347.

WELL TRAINED GELDING, half quarter horse, half morgan. 15.2hh 6 years, goes English and Western. 479-7653 Nina Rougier.

WANTED: SUBSTANTIAL TB quarter-horse type Gelding, over 15.3hh for eventing. Must be 100% sound. 479-7653.

OAK MEADOWS OPEN SHOW, Nov. 9. Covered holding area will be completed by show time. Judge to be announced. 479-6843.

WANTED — WELL MANNERED pony gelding, 13.2 to 14.2 HH, preferably some jumping experience. Jill Yonge. 652-1992.

CANADIAN BRED SAANEN buck, 7 months from excellent milking lines. 479-1458.

V.I.Q.H.A. COMPETITION TRAIL Ride, Metchosin area. October 26, 1975. Information, 478-1143.

BIG HORN WESTERN SADDLE, excellent condition, $275 or offers. 384-3169.

FOR RENT NEW BARN AND 14 acres, 4 minutes from Royal Oak. R. M. Geddes, 479-6763. 477-9514.

PUREBRED REGISTERED Hampshire Ram. After 5 p.m. 652-2447.

REGISTERED ½ ARAB FILLY, 5 months, excellent consirmation. 478-7275.

HERFORD HOLSTEIN CROSS calves and Holstein calves. 652-2268.

TWO HORSE TRAILER WITH four ft. dressing room. $3,600. 478-2007 eves.

3 NANNY GOATS AND 1 BILLY 642-3986.

WEANER PIGS, 8 WEEKS OLD, $35. 652-2527. 6505 Lochside Drive.

WELCH — NEW FORREST filly, 16 months. 478-9876.

GENTLE 8-YER-OLD GELDING, 15.1 hands. $300. 656-4966.

RAM AND 6 EWES, 4 BLACK. $175. 1330 Hastings St.

2 OR 4 TONS LOCAL HAY WANTed. 383-1632.

FOR SALE: 6 MONTH OLD mule, 478-4883.

SHEEP AND GEESE FOR SALE. 479-2020.

130 HEAVY EQUIPMENT AND MACHINERY

SAND BLASTING AND HIGH pressure liquid blasting for heavy equipment at your location. Available by appointment and contract prices only. 383-4442 or evenings 658-5174.

2-TON PNEUMATIC TIRED Hyster fork lift. Excellent condition $2750. Iron Horse Equipment Ltd. 743-2809.

135 FARM IMPLEMENTS

USED TRACTOR
1962 Fordson Dexta Diesel
1961 Oliver Deisel c-w Anderson Hydraulic sickle mower
1969 Nuffield Deisel
1953 Ford NAA (Jubilee) gas
1968 Ford 500 Deisel
1961 Massey Ferguson 65 c-w front end loader
1964 Case 430-D Deisel
1952 Ford 8N
ROLLINS MACHINERY LTD.
610 ALPHA ST.
384-0541 VICTORIA Even. 386-7386
D-3025

MASEY - FERGUSON FARM lawn and garden tractors. Light construction machinery. Your local dealer.
M and H Tractor and Equip. Ltd.
6429 Pat Bay Hwy. 652-1752

1950 FARMALL "H" WITH front end loader, $750 or trade for pickup truck. See it at Clair Downeys Garage on Canora Rd. Sidney.

149 NEW CAR DIRECTORY

REG MIDGLEY'S
JEEP CITY
All '76
Models Here
Now!
3342 OAK ST. 386-7571
Dealer Lic. D4530

150 CARS FOR SALE

GOOD BUY
1970 Pontiac Parisienne, power brakes, power steering, automatic, V8, recent valve grind, new brakes, in real nice condition. 592-9763.

'74 NOVA CUSTOM, 4-DOOR, power steering, power brakes, 350, white with red vinyl top, 10,000 miles. Immaculate. 384-7071.

'73 VEGA KAMBACH STATION wagon, 26,000 miles, $2,300. Phone 656-1537 or 388-9195.

'73 DODGE SWINGER SIX CYLinder auto. $2500 or best offer Must sell. 385-1625.

'65 IMPALA SUPER SPORT full power. Offers 478-7572.

'66 METEOR 4-DOOR HARDTOP, good body, good running condition. $395. 478-2806.

'73 CADILLAC SEDAN DE Ville, many cadillac extras, spotless, 12,000 miles, $7,995. 477-2104.

1970 CHEVELLE SS 454 LS6 four speed many extras $3,500. 479-8107 Days 384-7525 Evenings.

1968 AUSTIN 1100 GOOD AND economical $700. 598-1198 after 6 p.m.

1967 CHEV. BISCAYNE, 283 AUtomatic. $695 or offers. 382-4829.

1958 ZEPHYR, TESTED, RADIO, snow tires, $175. 382-9682.

1965 FORD METEOR 352 CU. IN. V-8, $400. 384-1390.

150 CARS FOR SALE

AMC
'GOOD GUYS'
SUPER
SMALL CAR
SALE!

70 MAZDA 2 Dr.
4 Spd. Radio $1495
'70 GREMLIN 2 Dr.
Automatic, Radio $1594
'71 MAZDA 1600 Coupe
4 Spd., Radio $1795
'73 GREMLIN 2 Dr.
3 Spd. Std. $2295
'71 TOYOTA Sedan
4 Spd., radio $1895
'74 GREMLIN "GX"
Fully loaded and 'air' $3495
'72 DATSUN 1200
Std. Trans. with radio $1895
'71 GREMLIN 2 Dr.
Std. Trans. radio $1995
'71 TOYOTA Celica
4 Spd., radio $2895
'73 TOYOTA Celica
4 Spd., radio $3195
'74 GREMLIN "GX"
V8, Std. Levi $3395
'73 ASTRE Stn. Wagon
'wood', radio, etc. $3295
'71 HORNET Stn. Wagon
V8, Auto, Radio, PS $2895
'72 DATSUN 510 Wagon
St., with radio, etc. $2495
'73 PLYMOUTH
Cricket Wagon
Std., with radio, etc. $2495
'68 ENVOY Epic wagon
Automatic $ 895
'73 TOYOTA Celica
Auto. radio, etc. $3495
'72 VOLKSWAGEN Beetle
Auto., radio, etc. $2495

TRADE YOUR CAR, BOAT, TRAILER, OR TRUCK ON ONE OF THESE ECONOMY SPECIALS!

BOB ALLISON
GREG TREVOR
GORDIE STRONGMAN
JIM BAILEY
"AMC GOOD BUYS"

REG
MIDGLEY
MOTORS LTD.
736 Cloverdale
385-8756
Dealer Lic. D3785

EMPRESS
PONTIAC BUICK GMC TRUCK
Pontiac Buick
LTD.

INTERNATIONAL
WARRANTY
12 MON. — 12,000 MILE POWER TRAIN WARRANTY INCLUDED IN THE PURCHASE ON THE MAJORITY OF OUR USED CARS.

74 MUSTANG II 4 cyl. 4-speed, radio, lime green with matching interior. $3895

74 MUSTANG II Ghia, 6 cyl. 4-speed, power steering, radio, vinyl top. $4095

73 FORD BRONCO 4x4. 302 V-8, automatic, radio. $4295

73 BUICK RIVIERA, V-8, automatic, power steering, power brakes, radio, air conditioning, factory stereo, power windows, etc. $5395

72 PINTO Runabout, 4 cyl. automatic trans., radio $2595

72 MUSTANG, V-8, automatic, power steering, power brakes, radio, rally wheels, very clean! $3995

67 MERCURY VILLAGER 9-passenger station wagon, V-8, automatic, power steering, power brakes, radio. Low mileage and very clean $1895

EMPRESS
PONTIAC BUICK GMC TRUCK
Pontiac Buick
LTD.
382-7121
2867 DOUGLAS
AT TOPAZ
Dealer Licence D-3182

69 MUSTANG
MACH I
351 Auto., P.S., P.B. Exceptional condition. $2595

67 MUSTANG V8, auto, radials, vinyl roof, deluxe interior. $1795
PAINTER MOTORS LTD.
1513 Quadra D5005
For appointment to view 385-0122

73 TOYOTA COROLLA DELUXE 1600 2-door with rear window defogger, standard, tested until Oct. '76, snow tires, and brand new condition, asking $2,195. Offers. 658-5996.

150 CARS FOR SALE

METRO
TOYOTA
Over 150
Esso Tested
Used Cars

74 MAVERICK
73 CAMARO
72 MONTE CARLO
69 CHEVELLE
71 CAMARO Z28
73 CUTLASS
72 COUAR XR7
71 CHARGER
74 PONTIAC GTO
70 DUSTER
70 LE MANS
74 IMPALA
73 TORINO WAGON
71 CHEVELLE
69 MERCURY MARQUIS
72 COROLLA
73 MARK II
74 CHEV WAGON
72 PONTIAC
74 DATSUN
74 FIAT
73 COROLLA WAGON
72 VENTURA
69 NOVA
69 CORONA

100 Per Cent Financing O.A.C. Remember! — No Reasonable Offer Refused.

CALL NOW
386-3516

Metro Toyota Ltd.
625 Finlayson.
Dealer Licence C-3676.

METRO
SUPER LOT
IN SIDNEY
Trade Boats for Cars or Cars for Boats!

74 VENTURA
74 DATSUN
73 HORNET
73 CAPRI
71 NOVA
67 CROWN
66 FAIRLANE
70 POLARA
75 MINI MINOR
67 BUICK
72 IMPALA
74 DATSUN PICKUP
74 FORD F250
73 BLAZER
73 FORD F250
72 FORD F100
72 JIMMIE 4 x 4
71 JEEP 4 x 4
67 MERC
59 CHEV

Full Line of Sangster Boats.

CALL NOW
656-1105

Metrocan Holdings Ltd.
Beacon Ave. Sidney, B.C.
Dealer Licence No. D3687

METRO
B. MADSEN
MOTORS LTD.

1974	CHEV Impala	$4095
1974	CHEV 9-pass. wagon	$4195
1974	DODGE Charger	$4495
1973	CHEVELLE Malibu	$3495
1973	ASTRE S.W.	$2795
1971	DATSUN 510	$1795
1970	MAZDA station wagon	$1595
1969	SUNBEAM Arrow	$1395
1968	FIREBIRD 400	$2495
1967	THUNDERBIRD	$1995

2691 SOOKE RD. 478-5011
D.L. 1668

1965 PLYMOUTH SPORT FURY, 2 door hardtop, 383, V8, automatic, console, rebuilt trans, power steering, power brakes, bucket seats, radio, 54,000 miles, one owner, excellent condition. $1,500 or best offer, 592-3851.

A GREAT DEAL — I'M BROKE. 1966 Austin Healey, 3000, 2/3 restored, new engine, transmission, top, fenders, and much more. Over $2500 invested. Make me an offer. 385-1975.

'71 DATSUN 510, 42,000 MILES, radio, mounted snow tires, 4 speed, in good condition, $1700. 386-9689 weekends, or after 5 p.m. weekdays.

1968 OLDS 442. Loaded with extras. Low mileage $2695 Immaculate, a must to see.
GEM MOTOR SALES LTD.
480 Esquimalt Rd. 382-7195. D-2264.

'69 DATSUN 510, IMMACULATE condition. Set up for small block Ford motor. Phone 383-4021 all day, 642-3829 after 6. Ask for Grant.

MUST SELL — RED TOYOTA Corolla 1600, 72 automatic, $1900 or highest offer. Please call Denna at 384-2957.

LEAVING CITY — MUST SELL immediately, 71 Vega Hatchback, $1400 or offers. 478-6286 after 4 p.m.

1964 CHRYSLER FOUR-DOOR, new brakes, power steering, power brakes, radio, good solid transportation. 383-3541 or 658-8391.

'73 VEGA GT. AUTOMATIC, tape deck, $2600, will consider trade. 478-5176 or 386-2156, ask for Rick.

2965 COMET DE LUXE, 4 DOOR sedan, 6 cylinder standard, top condition. Recent tune up, $700. 592-4991.

1974 VALIANT, SLANT 6, AUTOmatic, economical, low mileage, immaculate condition. Only $3200. Call 385-4185, between 5-8 p.m.

74 TRANS AM FIREBIRD, 455, power steering, power brakes, 8 track, immaculate condition, low mileage. 384-7455.

CONVERTIBLE. '72 COUGAR XR7. Auto., PS., PB., $3,850 or best offer. 382-9356.

1971 DATSUN 510, 4-SPEED, RAdials, one owner, excellent condition, 479-3342.

1972 CELICA, RED, BLACK INterior, good shape, best offer over $2300. 382-1395.

1964 MERC MONTEREY, NEEDS transmission seal. '47 Plymouth, restorable. Offers. 386-0696.

1965 BARRACUDA, SUPER clean, 384-6915 between 9-5 p.m.

1973 DE LUXE VOLKSWAGEN, immaculate, best offer. 595-1409.

150 CARS FOR SALE

DOUGLA
VOLKSWAGEN
PORSCHE
AUDI

LARGEST
SELECTION
of New and Used
VW CAMPERS
BUSES and VANS
All models on
Vancouver Island

75 VW Westfalia, radio, propane stove, elec. fridge, 4-spd. trans., 4,000 miles $8995

73 VW SAFARI, Automatic, pop-up top, propane stove, 2-way elec. fridge $8295

72 VW CHIMO Camper, permanent raised top, propane stove, 2-way elec. fridge, presure water, 4 spd., radio $6595

72 VW Westfalia camper, fully equipped, 4 spd. $5995

71 VW Westfalia camper, fully equipped, 4 spd., radio $5595

SPECIALS

74 DASHER 4 spd., 2 dr., radio, 12,000 miles $4495

74 PLYMOUTH Duster, 3 spd., slant six, 2 dr. Htp., radio. $3395

73 AUDI 100 GL, 4 dr., auto., radio $5295

72 MAZDA 2 dr. coupe, 4 spd., radio $2295

67 PONTIAC Station wagon, full power, fully equipped, trailer package $1795

1974
VW BEETLES
CUSTOMS, SUPERS, AUTOMATICS— All radio equipped— Balance of Factory warranty—extremely well cared for—All diagnostic tested.
FROM
$2595 to $3195

Douglas Volkswagen Ltd.
3329 Douglas Street
388-5466
Dealer Licence
Number D3715

Bad or Good Credit
WHO CARES!
WE DEAL
Let us Help RE-ESTABLISH your credit. WE FINANCE ANYONE—separated, divorced, single, male or female. We guarantee delivery in 10 minutes. BUY and PAY — SAME LOCATION.

Instant
"NO-RED-TAPE"
CREDIT
Palm Motors
2936 DOUGLAS
AT BURNSIDE
We finance anyone
Buy here—pay here

BILL CARTER
CARS LTD. D-4701

71	VEGA 4-speed	$1475
70	FORD ½-ton 390 4-spd.	$1500
69	MUSTANG	$2900
68	FORD ½-ton pickup, 4 spd.	$1400
65	FORD Stn. Wgn. V8	$675
65	ECONOLINE window van	$675

Large Selection of Transportation SPECIALS

2538 Government
385-1716

'69 VOLKSWAGEN
This is the station wagon type, 3-speed automatic, radio, new tires. $1495. 383-2233 after 5 p.m.

REPOSSESSION, 1973 MAZDA 808, 1600 cc Sports Coupe. For appointment contact, 652-1116. Hrs. 8:30 a.m.-5:00 p.m. Tuesday through Friday, 8:30 a.m. to 1:00 p.m. Saturday.

1968 BUICK SKYLARK, TWOdoor hardtop, V8 automatic, radio, power steering, power brakes, radial tires, vinyl top, low mileage. $1,650 or best offer. 479-1834.

71 CHALLENGER 50,000 MILES, 318, auto, new paint. Showroom condition. Best offer by Monday. 383-1834.

$995 FOR 1968 FORD FALCON, 6 cyl 4-door, an economical car in good condition with new tires. Call 743-9711 od 743-5244.

69 FIREBIRD, 350 4 SPEED, 4 barrel, A-1 condition 478-2737 after 5.

1959 OLDSMOBILE SUPER 88, excellent condition, 1331 Pandora. 382-2980.

1967 FIREBIRD 400, COMPLETely rebuilt. Offers after personal inspection. 386-3939 after 5:30.

1956 THUNDERBIRD
Comox, 339-4272.

74 SUPER BEETLE SUN BUG, 7500 miles, $3800. 598-5997.

68 PLYMOUTH ROADRUNNER, in good condition. 479-4898.

150 CARS FOR SALE

THREE
POINT
MOTORS
Mercedes-Benz
DATSUN

74 CORONA MK II
Metallic brown Toyota 2-door hardtop, automatic, power steering, AM-FM radio $3,995

73 HORNET STATION WAGON
Green "Sportabout" with 22,000 miles $3,295

72 MAZDA PICKUP AND CAMPER
Fully equipped $3,595

72 CATALINA
Beautiful one-owner two-door hardtop with vinyl roof, automatic, power steering, power brakes, radio $3,595

72 PINTO
Very sporty "Runabout" with vinyl top, sun roof, E-T mag wheels, wide oval tires, front spoiler, sports wheel, tachometer, radio $2,995

72 PONTIAC
Metallic brown Laurentian 2-door hardtop, automatic, power steering, radio $2,995

72 PINTO WAGON
Nice green unit with wood grain panels, automatic, radio $2,595

72 BEETLE
Blue, 20,000 miles $2,695

71 TOYOTA CORONA WAGON
Only 29,000 miles on this automatic $2,995

70 ECONOLINE
Spotless Ford van $3,195

69 BEETLE
White, semi-automatic with radio $1,595

64 DODGE
$695

2620
GOVERNMENT
at HILLSIDE
385-6737
OPEN 'TIL 9 P.M.
Dealer's Licence D1925

Strait MTRS

74	Dodge S-W, air	$4695
73	Vega Hatchback	$2295
69	Merc Mauauder	$1995
69	Cortina G.T.	$1295
69	Fairlane 6-cy. auto.	$1495
68	Ford Country sedan station wgn.	$1195
67	Dodge auto	$ 995
66	Satellite Htp.	$1995
65	Epic	$ 425

1513 QUADRA AT PANDORA
STRAIT MOTORS LTD. D-3417
384-8191

RARE CAR
'66 Porsche 911S. Rebuilt engine and new paint. A superb car.
SELECT MOTORS
950 Yates
D 1321
384-1322 382-8321

FANTASTIC BUY, 1975 ASTRA GT Hatchback, with landeau Brougham roof and 4-speed transmission. Only 6300 miles. Yellow with black interior. For personal service call Charlie Peterson, Empress Pontiac Buick 382-7121 or Res. 592-0458. DL 3182.

'74 SPITFIRE
like new, only 21,000 miles. Trades welcome.
SELECT MOTORS
950 Yates
D 1321
384-1322 382-8321

MUST SELL '66 PONTIAC Laurentian, 2-door, V-8, power steering, power brakes, radio, good condition in and out, recently tuned only $570 ir best offer. 652-5720.

1969 PONTIAC SEDAN, EXpolice, 350 auto., new tires and battery, radio, 1-year test, first $945 including tax. 385-1716. Bill Carter Cars Ltd. 2538 Government St. D-4701.

CERTIFIED '62 JAGUAR MARK II, 3.8 automatic, body, motor and interior. Excellent condition, with FM 8 track tape deck. Not many around in that condition. Check and see. 384-4868.

'55 T-BIRD, CLASSIC, NEW motor and restored, V8 automatic. $6500. Will accept trades. Victoria Auto Brokers, 1805 Blanshard. 386-7707 or 382-1921. D-8289.

'68 EL CAMINO, REBUILT motor and automatic transmission, mags, and tunnel cover. Take small trade. Phone evenings, 383-9915. $3000.

1971 PLYMOUTH FURY, 360 V8, 2 door automatic, power steering, 6 radials, $1,800. Phone between 6 - 10 p.m. 385-7957.

1973 COROLLA 5 SPEED EXcellent condition. 33,000 miles, radio and tape deck. 383-7281 after 6.

1964 DODGE 2-DOOR HARDTOP bucket seats, new engine, paint and upholstery excellent condition. 478-6497.

'39 DODGE, 4-DOOR, GOOD body and glass, all parts, $800 or best offer. To view 2840 Lee Rd. 478-1434.

SLEEPER
1947 Merc, 2-door sedan, 302 motor, $1,900. 479-2990.

67 TOYOTA FAMILY SEDAN economy 4-cylinder standard, offers. 382-7897.

1965 CORVAIR CORSA, 140 ENgine, real nice condition. $1295. 656-4745.

1963 ACADIAN, CONVERTIBLE, 6 automatic, small size car, $450, 383-9298.

1972 VEGA HATCHBACK AUTOmatic, good condition, good tape deck, $2,300—offers, 386-6965.

'65 DODGE POLARA,, V8 AUTOmatic, radio, good rubber, a grand car, $850. 383-8197 or 388-3965.

1971 VOLKSWAGEN BEETLE, good condition, radio, asking $1800. 384-2179.

NO. 7 SUPER STOCK 57 CHEV. complete, many extras. 478-8522 or 478-6385.

'53 BUICK TWO-DOOR, COLLECtors. Immaculate. $1,200 or best offer. 598-1359 after 6.

1971 TOYOTA COROLLA 1200, AUtomatic transmission, asking $1500 Call after 6, 595-5103.

'59 AUSTIN A40, REBUILT ENgine. Good condition. $300 or best offer. 384-8555.

'69 PONTIAC GTO V8, AUTOMATic. Excellent condition, $2,200. 382-8627.

66 MORRIS, $125. CONSIDER offers. Phone after 6:30, 385-7559.

1971 VEGA, $1400 OFFERS. 477-5571, ask for Maureen.

150 CARS FOR SALE

peter
pollen
ford
FORD

SEE OUR SELECTION OF QUALITY USED CARS

71 DODGE CAMPER. Fully equipped $4495

74 PONTIAC Lemans hardtop. Luxury equipped $4695

74 CHRYSLER Newport. Air conditioned $4695

74 DODGE Dart 2-door hardtop, V-8, bucket seats $4295

73 AUSTIN Marina 4-door. Automatic $2495

71 MONTEGO Squire station wagon $2995

75 MATADOR Brougham hardtop. Only 700 miles $4695

73 FORD LTD. Squire station wagon. Air conditioned and fully equipped $4995

73 VW Automatic, radio $2695

72 PONTIAC Safari station wagon $3095

69 MUSTANG Mach I $2895

74 FORD Station wagon. Fully equipped $4995

73 FORD Custom sedan $2895

74 PINTO 2-door, 4 speed, radio $2895

68 DATSUN "2000" convertible $1795

TRUCKS

74 FORD E-200 van. V-8, automatic, 7,000 miles $4795

71 G.M.C. ¾-ton pickup $2595

PETER POLLEN
FORD SALES LTD.
VICTORIA, B.C.
1060 Yates 384-1144
Dealer Licence
Number: 3073

Wille Motors

75	VANGUARD 22 ft. Motor Home, Tub roof racks, low miles	$13,900
75	SWINGER 19 ft. Motor Home New	$13,900
75	DODGE ¾ w-10½' Camper	$7,929
75	DART 2-Dr. Htp. Auto	$4195
74	VW Westfalia Camper	$7295
73	PINTO Squire wagon, auto	$2795
73	RANCHERO 429 auto ,air	$4595
73	BUICK Century Luxus	$3995
73	CHEV Impala S.W.	$3995
72	COMET V-8 auto	$2395
71	JAVELIN SST 2-dr. HT.	$2895
70	MAVERICK 6, auto.	$1795
69	DODGE ½ T., V 8, AT	$2195
67	DATSUN P.U. and canopy	$1295
67	CAMARO, 327, auto.	$2195
65	VALIANT Signet	$1195

WILLE MOTORS LTD.
Dlr. D-7366
3240 Douglas at Cloverdale 382-2313

ART'S CAR SALES
310 BAY ST. 383-8302

69	GTX Convert	$2295.
69	Dart Swinger	2695.
67	Dart GT 4 spd.	1395.
66	Coronet Wagon 6 auto	895.
66	Pontiac sedan	795.
65	Pontiac 2 HT auto	795.
65	Ford Fairlane auto	495.
63	Pontiac Bonneville	695.

D-3415

1964 VOLKSWAGEN SEDAN, complete with radio, and trailer hitch, superlative condition. This car has been exceptionally well maintained and represents excellent value for $800. Please contact 598-1346 after 5 p.m.

74 BUICK CENTURY LUXUS station wagon, 11,000 miles, blue with wood grain panelling, leatherette upholstery. AM-FM radio, $5,295. 592-2722 excellent condition.

IMPORT AUTOMATIC
'69 Viva Deluxe 4-door, 34,000 original miles, just tested and winterized. Very clean. Asking $980. 478-7898.

1973 CHEV IMPALA FOUR-DOOR hardtop, $2,995; '73 Pontiac Parisienne Brougham four-door hardtop, $2,995; Monte Carlo, $3,895. D-2271. 385-0031 or after 5 592-3540.

1975 DODGE DART 2-DR HTP
Slant 6 automatic, power steering, radio, vinyl roof, many other extras, $4595. WILLE MOTORS LTD. 3240 Douglas. 382-2313 D-7366.

OFFERS ON 69 MERCURY MARquis station wagon, excellent mechanical condition, minor body work, also 5x10 utility trailer, $75. 477-8671.

1971 CHEV. 4-DOOR SEDAN V8. p.s., p.b., $1,995 or best offer. Trades considered. 386-0134 after 4 p.m.

1974 DATSUN 710, 15,000 MILES, 4 speed, $3400 or best offer. Call 595-5691.

1975 VOLKSWAGEN SUPER BEEtle Deluxe, with sun-roof, very good condition, $3500. 477-0489.

1966 VAUXHALL VIVA, EXcellent condition, snow tires included. $650. 477-8565.

69 CORTINA, GOOD CONDITION, radio, snow tires, 53,000. $1125 or offer. 383-5442.

1968 BARRACUDA COUPE. EXceptional shape, V8 automatic. 479-8030. Offers.

'68 CHEV WAGON 283 STANdard. Very clean. Justed tested. $1295 or best offer. 479-1249.

'75 TRANS AM, LOW MILEAGE. warranty. First reasonable offer. 656-2450.

1974 CELICA LT, GETTING MARried, must sell, closest offer to $3800. Call Ian, 382-8662 evenings.

ART'S CAR SALES
See our selection, cars—trucks.
310 Bay St. D-3415 383-8302

1970 CHRYSLER NEWPORT, 2-door hardtop, 383, radial tires, $1,200, 112-743-9127 Collect.

SACRIFICE SALE: '71 VW 411 Sedan, excellent shape, good gas mileage, $1,995, 384-0159.

1968 MUSTANG 289, POWER steering, power brakes, excellent condition. 384-3173.

150 CARS FOR SALE

VICTORIA
DODGE
CHRYSLER
ON YATES

MUST
CLEAR
All Used Cars
And Trucks
for the Many
Trade-ins
Coming In On
THE '76s
YOU WIN
WE LOSE
ALL PRICES
SLASHED
On This Great
Sale Running 'Til
Sat., Oct. 25,1975

TRUCKS

1974 FORD COURIER Pickup 4 cyl. 4 speed, canary yellow, 13898 miles. This unit is like new. SALE PRICE $2995

1974 CHEVROLET Beauville Sport Van, 12 Passenger, V8 Automatic, power steering, power brakes, radio, woodgrain finish. 36,000 miles. Chateau green with rich brown vinyl interior. SALE PRICE $4995

1974 FORD F100 ½-ton pickup with gemini canopy, burnt orange, 25291 miles, 360 V8 automatic, power steering and brakes, radio, 16" tires and wheels. SALE PRICE $3995

1975 FORD F100 ½-ton pickup, red, 4469 miles, near new, 360 V8 automatic, power steering and brakes, radio, west coast mirrors, H.D. rear bumper, 16" tires and wheels. SALE PRICE $4795

1974 FORD F100 ½-ton pickup, red, 28,565 miles, 360 V8 automatic, power steering and brakes, radio, west coast mirrors, H.D. rear bumper, 16" tires and wheels. SALE PRICE $3795

1973 GMC, 12 passenger rally wagon, red, 34,008 miles, V8, automatic, power brakes, new rubber. SALE PRICE $4195

1974 DODGE Sportsman window van with seats, blue, 13,967 miles, V8, automatic power steering and brakes, radio, extra snow tires. This unit as new. SALE PRICE $4995

1974 FORD E200 Econoline Van, white, V8, automatic power steering, radio. 14,000 miles. SALE PRICE $4495

1974 DODGE B300 Maxi Van 1 ton, white, 14,315 miles, V8 automatic power steering, and brakes, as new. SALE PRICE $4895

1972 MAZDA 1800 pickup and plywood canopy, red, 22,000 miles, 4 cyl. 4 speed, radio. low mileage, clean unit. SALE PRICE $2295

1975 BRAND NEW DODGE D600, 14' flat deck, 361 V8, 5 speed transmission, 2 speed rear axle, 17,000 lb. rear axle, 7,000 lb. front. Dual saddle tanks, power steering and many more options. SALE PRICE $9895

1975 BRAND NEW DODGE D500, 16' furniture van with rollup door. 318 V8-5 speed transmission, 2 speed rear axle, 13,500 lb. rear axle, 5,000 lb. front axle, power steering and many more options including Todco rollup door. SALE PRICE $9995

HOURS
9-9 Monday - Friday
9-5 Saturdays
VICTORIA
DODGE
CHRYSLER
819 YATES
384-8174
Dealer Licence No. D-4916

150 CARS FOR SALE

VICTORIA
DODGE
CHRYSLER
ON YATES

MUST
CLEAR
30 DAY
or 1,000 Miles
100 Per Cent
Power Train
Warranty

CARS

1975 DODGE CORONET custom 4 door sedan, blue with white vinyl top, 13,768 miles, V8 automatic power steering and brakes, radio, blue vinyl interior, as new. SALE PRICE $4395

1974 TOYOTA MARK II station wagon, blue, 13,000 miles, 6 cyl., automatic, power steering, disc brakes, radio. This expensive wagon is like new. SALE PRICE $4495

1974 PLYMOUTH SATELITE 2 dr. H.T., green with black vinyl top, V8, automatic, power steering and brakes, radio, mint condition. SALE PRICE $4695

1974 CORONET CRESTWOOD station wagon, adobe beige with woodgrain paneling, 9 passenger V8, automatic, power steering and brakes, radio, roof rack, radial tires, as new. SALE PRICE $4695

1974 CHARGER S.E. 2 dr. H.T. Blue with white vinyl top, 17,800 miles, V8, automatic power steering and brakes. Radio. SALE PRICE $4995

1973 PLYMOUTH FURY grand coupe, 2 dr. H.T., cordova brown with lite vinyl top, factory air conditioning, V8, automatic, power steering and brakes, radio, immaculate condition. SALE PRICE $3895

1973 CHEVROLET MONTE CARLO 2 dr. HT. Maroon with partial vinyl roof, opera windows, V8, automatic, power steering and brakes, radio, radial tires. SALE PRICE $4195

1973 OLDS CUTLASS "S", 2 dr. H.T., V8, automatic, power steering and brakes, AM-FM radio, Radial tires, 28,706 miles, green with white vinyl roof. SALE PRICE $4195

1971 PLYMOUTH 'VALIANT, 2 dr. H.T. 218 V8, automatic, radio, new tires, gold with matching interior. SALE PRICE $2295

Economy Cars
Sold With
15 Per Cent
G.W. Warranty

1968 Dart Swinger GT. 2 dr. H.T. SALE PRICE $ 695
1968 Oldsmobile Toronado, 2 dr. H.T. SALE PRICE $ 895
1968 Dodge Polara 4 dr. sedan. SALE PRICE $1195
1967 Austin Westminster Salon, 4 dr. sedan. SALE PRICE $1195
1966 Rambler 4 dr. sedan. SALE PRICE $ 795

COMPARE
These Prices
And
Vehicle Condition

1976 MODELS
NOW ON DISPLAY

HOURS
9-9 Monday - Friday
9-5 Saturdays
VICTORIA
DODGE
CHRYSLER
819 YATES
384-8174
Dealer Licence No. D-4916

1970 PONTIAC PARISIENNE 350 automatic, power steering, power brakes, frigidaire air conditioning, many extras, excellent condition, $2000. 652-3732.

66 GTO
2-door hardtop, 4-speed. Bucket seats. 477-8698.

NO INTEREST
64 HILLMAN A.T. $100 Down
5 monthly payments $50 F.P. $350
PALM MOTORS LTD. D-1840
2936 Douglas 386-8385

1967 FORD SMALL V-8 AUTOmatic, power steering, radio, two door hard top, good shape, must sell offers, 479-2293.

68 DODGE 2 DOOR HARDTOP, 383 automatic, good shape throughout, wide tires on chromies. Offers. After 5 p.m. 592-9796.

1973 VEGA GT, NEW 350, 370-H.P. engine, M21 hooker and Hurst. 478-1159 after 6 p.m.

'70 MAVERICK 6 CYLINDER, 3 speed, 2 door, $1,095. 652-5852.

150 CARS FOR SALE

Brian Holley
MOTORS LTD.
FIAT
VOLVO

TRADES

74 DATSUN 260Z, spoked mags, only 10,000 miles, Arctic White $5995
72 FIAT 124 auto., 4 dr. $2595
72 VOLVO P1800E, 13,000 mi., auto. $5995
72 DATSUN 1200 Fastback $2195
71 VW Squareback $2295
70 MAZDA R100 $1395
70 VOLVO 164 O.D. $4295
70 FIAT 124 coupe, white $2895
69 MGB roadster, wire wheels, immaculate $2695
69 FIAT 124 coupe $2694
69 VW Squareback $1995
67 VOLVO 144 $1895
67 TOYOTA Corona, auto. $1795
66 VALIANT Signet convertible, 273, V8, console auto. Unbelieveable $1995

SERVICE - PARTS
8 A.M. - 9:30 P.M.
MON. THRU SAT.

Brian Holley
3319 Douglas
at Cloverdale
384-1161 Dealer Lic. D-3170

SELECT
MOTORS

'73 NOVA SS 396
4 speed, PS, PB, mags, special paint.
'69 Z-28 CAMERO
completely rebuilt, show room condition.
'73 MUSTANG COUPE
V-8, automatic, PS, PB, vinyl roof.
'69 SUPER-BEE
383-auto. PS, PB. A nice blue with white leatherette interior.
'69 CUTLASS CONVERT
PS, PB, automatic. Sun gold with black vinyl interior.
'69 SWINGER 340
PS, PB, automatic. A real mover.
'73 MAVERICK
Bucket seats, vinyl roof, extra clean.
'74 CUTLASS
Blue with white vinyl interior.
'74 CELICA GT
5 speed. Red with white vinyl roof and black leatherette interior.

Plus 50 additional cars to choose from. Trades welcome.
Financing available.
950 Yates
D-1321
384-1322 382-8321

COLLECTOR'S ITEM
'59 T-Bird. Absolutely immaculate.
SELECT MOTORS
950 Yates
D 1321
384-1322 382-8321

1965 OLDS F85 TWO DOOR hardtop, V8 automatic, power steering, power brakes. Radio, bucket seats, low, low mileage, mint condition, best offer. 477-3860 or 479-1834.

1955 CHEV BEL AIR, NEW 327, over 400 HP, new triple 400 shift kit. Diamond tuffed upholstery, new throughout, immaculate, must sell. $3,500 or trade. Phone 246-4126 after 6.

1973 DODGE DART 4-DR. sedan equipped with 6 cyl. auto and low mileage. For more information contact STEVE LEGGETT at Cornell-Chev-Olds Ltd. 3050 Douglas. 385-5777 D-3162.

1966 CUTLASS 2 DOOR HARDtop, power steering, power brakes, console, 64,000 miles, new paint, reasonable offer. 382-5138 or 595-8075.

'64 PONTIAC 4 DOOR, GOOD condition, V8, 283 standard, 73,000 miles, recent tuneup, tested 'til April, asking $350. 383-2678 or 595-4036.

1970 FORD STATION WAGON, retired couple, have air-conditioning, power steering, powed brakes, air shocks, etc. Is in beautiful condition, looks like new. 656-1347.

1951 ROLLS-BENTLEY MK VI standard. Very rare and unique. Cream-white interior, excellent condition. Phone 477-4031 between 5 and 7 p.m.

1974 MAZDA STATION WAGON 808, motor in good condition, radio, winter tires, 28,000 miles, asking $3,200. Phone 598-1677.

'74 MAZDA 808, STATION wagon, automatic, radio, rear window defrosters, 6,000 miles, as new, $3,600. Phone 656-3860.

1965 COMET DE LUXE, 4 DOOR power steering, power brakes, 350, white with red vinyl top, 10,000 miles. Immaculate. 384-7071.

'71 TOYOTA COROLLA MK II, four door, good condition. Phone 477-3062 or 383-7418.

'56 CHEV., 283, STANDARD 3 speed, good condition, $600 firm. 382-0420.

1965 CHRYSLER NEWPORT 4 door sedan, air cconditioning, tested. 478-6649.

$250 REBATE, 1971 MAZDA ROtary, radio, 4 speed, 42,000 miles. $1,450. 477-9971.

1968 FORD LTD, 2 DOOR HARDtop, full power, sacrifice, $1475. 477-4704.

55 FORD RANCHERO AND spare parts, also 2 mag wheels. $700. 479-7665.

'68 PONTIAC FIREBIRD 400 CONvertible, new motor, mags, auto, 8 track, plus more $2,400. 478-5364.

'66 MUSTANG CONVERTIBLE, 289 V8, 4-speed, must sell. '74 Mazda RX4. 479-4328.

'71 DODGE COLT, $975; '51 PICKup truck, no motor, no transmission, $50 or closest offer. 598-8604.

66 PONTIAC 4 DOOR, AUTOMATic, excellent condition. $750. 382-5402.

1964 PONTIAC LAURENTIAN, IN good running order, $250. 478-8913 after 6.

1970 TRIUMPH SPITFIRE MK3, good condition, offers. 477-1624 after 5 p.m.

1972 CATALINA PONTIAC, VINYL roof, A-1 condition. Must be seen to be appreciated. $3395. 479-8022.

FOR SALE: WHOLESALE PRICE '74 Monte Carlo, excellent condition, Budget Rent-A-Car. 386-7715.

1968 PLYMOUTH, A-1 RUNNING shape. $450. 384-8864.

1974 MONTE CARLO LANDAU, fully powered, 479-6537.

1973 VEGA GT WAGON (WOOD panelled) $2400 or offers. 384-8483.

1973 NEWPORT CHRYSLER, EXcellent condition. Phone 477-2365.

'74 PINTO DELUXE SQUIRE wagon, only 3,000 miles. 383-7418.

150 CARS FOR SALE

ENSIGN CHRYSLER PLYMOUTH

200
New and Used Cars and Trucks
ON SALE NOW!!

—ALL USED CARS GOV'T TESTED
—CHECKED BY CAR CLINICS DIAGNOSTIC CENTRE
—CARRY 2-YEAR G.W. WARRANTY
—100 PER CENT FINANCING O.A.C.

1974 PLYMOUTH FURY III
SALE PRICE $3992
Stock No. 8717

'75 Valiant
'75 Chrysler Cordoba
'75 Ford LTD
'75 Valiant Scamp
'75 Valiant Duster
'74 Mercury Bobcat
'74 Fury III
'74 Maverick
'74 Ford Pinto
'74 Plymouth Cricket
'74 AMC Gremlin
'74 Super Beetle
'74 Toyota Mark II
'74 MGB
'74 Valiant Duster
'74 AMC Javelin
'74 Olds Omega
'74 Toyota Corolla SR5
'74 Chrysler Newport
'74 Toyota Corona S.W.
'73 Satelite Sebring
'73 Ford Mustang
'73 Gran Torino Sport
'73 Buick Century Regal
'73 Mercury Montego S.W.
'73 Valiant
'73 Dodge Polara
'72 Mercury Comet
'72 Chevy II
'72 Comet G.T.
'72 Ford Gran Torino S.W.
'72 Mercury Cougar XR-7
'71 Mercury Marquis
'71 Chev Kingswood S.W.
'70 Chevrolet Biscayne
'69 Chev Impala
'68 Chev Impala

PLUS MANY MANY MORE

ENSIGN
Chrysler-Plymouth Ltd.
DOWNTOWN YATES AT COOK
Dealer licence number D-3660
386-2411
Open Weekdays Till 9:00

'65 COMET 6 CYCLINDER STAtion wagon, in good condition. $775. 592-0287.

LEAVING CITY, MUST SELL. 1974 Roadrunner, 360 automatic, many extras. 595-8079 after 6 p.m.

240Z 71, DARK GREEN, FRONT end spoiler, good condition. Low mileage. 386-6514 after 6 p.m.

73 C.J. 5 JEEP V-8, WINCH, roll cage, desert dogs, $5200 or offers, 382-9758.

69 V.W. FASTBACK $750, GOOD second car. Engine may need work. Evenings. 385-5917.

1972 GRAND TORINO STATION wagon, low mileage, A-1 condition. 479-7925

MUST SELL, '41 CADILLAC sedan, best offer takes. 383-0011 or 598-4834.

'67 CORVAIR, AUTOMATIC, EXcellent shape, $975. 478-5239.

'63 NOTCHBACK VW, 1500, $800. 652-3272.

1970 TOYOTA CORONA MARK II wagon, $1325. 478-4465.

Parkdale
FIAT
SAAB

GOOD USED CAR BUYS!

1974 FIAT 128 SL coupe, mags, dk. blue, radio, very clean $3695
1974 AUSTIN MARINA, 4 dr., auto, orange with black interior $2995
1973 FIAT 128 2 dr., radio, red with black interior — very clean $2595
1970 DATSUN 510 2 dr., mags, radio $2095
1968 COUGAR, V8, auto, p.s., p.b., metallic blue $2595

MECHANICS' SPECIAL
1966 ROVER 2000, radio, clean, needs care $ 799

PARKDALE MOTORS LTD.
2151 BLANSHARD
By the Arena
386-2277 D.L. 26177

HARD TO FIND MODELS
68 Camaro convertible and 66 Beaumont 2 dr. hardtop. For personal service, phone Charlie Petersen at Empress Pontiac Buick Ltd., 382-7121 or residence 592-0458. DL-3182.

RECREATION SPECIAL
1973 Volkswagen Safari camper, fully equipped and in immaculate condition. For appointment to view and personal service phone Charlie Peterson at Empress Pontiac Buick Ltd., 382-7121 or res. 592-3458. DL3182.

1967 VOLKSWAGEN FASTBACK, 2-door sedan, with AM-FM radio, new paint job. Excellent condition, rebuilt engine, new clutch and generator. Must be sold, offers to $1200. Call 477-0285 after 5 p.m.

1964 MERCURY PARKLANE 4-door hardtop, V8 automatic, power steering, power brakes, power windows, radio. Looks nice, runs very well. First cash offer near $475. 386-6529.

1970 CHRYSLER NEWPORT CUStom 2-door hardtop V-8 automatic, new power disc brakes and steering, trailer hitch and lights. Excellent running condition. 56,000 miles. 382-1110.

1962 FORD WAGON, V8, AUTOmatic, radio, power steering, power brakes. White, red interior, 4 summer, 2 winter tires, mounted. Trailer hitch. Excellent! 477-8201.

MONTEGO
'68 Mercury MX, 2-door hardtop, 302 V-8, automatic, power steering, radio, simulated wood trim, perfect condition, $1675. 478-5821.

EXECUTIVE DRIVEN
1971 Buick Electra Limited, 4 door hardtop, power steering, brakes, windows, seats, door locks. 4 new radial tires. $3000. 385-3262.

SELLING 1972 MGB, BEST OF shape all around, local car with 20,000 miles. Phone Danny, through Speedway Motors, 385-2415. Dealer licence 3141.

1969 DODGE DART SWINGER, 340, V-8, 4-speed, posi-traction, mags and tires, buckets, tape deck, radio, winter tires. Offers. 384-6292.

LOTUS
Rare 1970 Elan Plus 2 S couple. Mint condition. Low mileage. $6,000. To view, phone John McNabb, 723-3525.

PRIVATE SALE: VOLKSWAGEN bus, 3,000 miles, automatic, heater, immaculate as new. $5,500. Telephone 598-7674.

1972 SUPER BUG, DUAL webers, radio, many extras. Excellent condition, offers. 595-3633, after 6.

66 COMET 2 DOOR HARDTOP, V-8 automatic, radial tires, mint condition. $1150. 656-4244 between 5:30-7:30.

1970 JAVELIN 360 AUTOMATIC, 67,000 miles. Offers around $2,000. Will take truck or station wagon as part trade. 592-4036.

MY KEEPER TOOK MY TOYS away. Says '73 Mini must go too. Loaded. $2100. Straitjacket extra. 592-0914.

1967 BLUE CHEV IMPALA, GOOD condition, 283 V8, automatic. New radials, tested, must be seen, $650 or offers. 477-0627.

'73 FORD SQUIRE WAGON, 33,000 miles, full power, climate control, air, radials, trailer package, $4,800. Phone 477-4685.

MUST SELL '69 EPIC, LOW mileage, fine shape, excellent gas mileage, new transmission, $850 or best offer. Call now, 595-2653.

1963 CORTINA, GOOD TRANSportation, runs well, $250. Appointment to see, 477-0510, Sports, Classic Cars, 2825 Bridge. D-1236.

64 BUICK WILDCAT, TOP MEchanical condition, $600 firm. Sunday only 11 a.m.-1 p.m. No. 6-1030 Bay. Garrett.

'61 RAMBLER AMERICAN GOOD rubber, upholstery, etc. Low mileage, cheap transportation, $250. Phone 477-4100 for demonstration.

1971 VEGA, EXCEPTIONAL clean, low mileage, $1,475. Appointment to see, 477-0510, Classic Cars, 2825 Bridge. D-1236.

1972 CORTINA, BEAUTIFULLY maintained. $1,475. Appointment to see. 477-0510, Sports, Classic Cars, 2825 Bridge. D-1236.

1967 FAIRLANE, 2-DOOR HARDtop, 289 automatic, Excellent condition. $1500 or consider trade. 642-3983.

LINCOLN CONTINENTAL, 1966, yellow 4 door, good condition, $2000 or best offer. 598-1665.

VERY CLEAN
'68 Olds 98, 455, all power. $1500 or offers. 383-8558.

DUNE BUGGY, LICENSED, roof and side curtains, many extras, $1300. 479-5687.

1966 CHEV. 6 CYLINDER, COMpletely reconditioned throughout. $550. 592-2729.

1950 PONTIAC RARE STRAIGHT 8. $700 invested. Must sell. Best offer. 477-4961.

1967 RAMBLER AMERICAN, 6 cylinder, standard, good condition throughout. $500. 384-0690.

FOR SALE: 1966 RAMBLER Classic, mechanics special. Offers. 384-1277.

1961 PLYMOUTH BELVEDERE. Excellent condition. Offers. 477-3028.

OFFERS
1970 Cortina, four door, good shape. 478-4224.

1971 MERCURY MARQUIS wagon, extras. $2,400. 477-1037.

'64 FALCON TWO-DOOR, JUST tested, $350. 479-7851.

'66 RAMBLER AMBASSADOR. Phone 479-8497.

'61 VW, REBUILT, NEW SHOCKS and parts. $450 firm. 383-9085.

VOLKSWAGEN BEETLE, 1968. Very clean, $1000. 592-9862.

'73 VEGA HATCHBACK GT, 4 speed. Phone 479-4064.

'64 MALIBU SS 327, 300 HP., posi., $1200 firm. 656-2669.

TWO 1963 CHRYSLER SARAtogas 383s, offers. 383-8579.

1971 ENVOY EPIC $1075. 1968 Vauxhall Viva, $750. 478-9706.

'75 VEGA LIKE NEW, ONLY 7,500 miles. Phone 598-1485.

'55 AND '58 AUSTIN, $250 OR best offer. 386-3750.

JUST TESTED GOOD 71 HORnet, offers to $1,250. 652-3165.

DePAPE
Victoria's ONLY INDOOR CAR LOT
75 Dodge Van
6 Cyl., Auto., 800 miles
75 Dodge Sport
Dart 2 Dr. HT, A.T., P.S., P.B.
74 Thunderbird
Air, Stereo, Full Power
74 VEGA
Auto, radio, gas miler
74 Toyota 4x4
Land Cruiser, radio, roll bar. Look Out Hubs.
73 Volvo 145
4-Dr. Wagon, 4-spd., 6 cylinder. Fuel Injection, Gorgeous.
73 JEEP 4x4
Wagoneer 4-door V-8 auto p.s. P.B. Radio, gorgeous, 1 owner
73 Cadillac
Coupe, Sunroof, Air, Stereo, Cruise
73 Olds Toronado
Air, stereo, full power.
72 Pontiac GTO
AT, PS, PB, PW, P-Seat, vinyl. Extremely well cared for, just like new.
72 Datsun 240Z
Auto., radio, radials.
72 DATSUN 1200
Deluxe, radio, 4-speed.
72 Mustang Mach 1
V-8, auto., PS, PB, radio.
71 Hornet
6 cyl., Auto, Tape
70 Cougar Conv.
V-8, AT., P.S., P.B., tape, Exceptional.
70 Meteor Wagon
V-8 auto, P.S., P.B., roof rack
69 Sunbeam Alpine
GT, Auto, Mags, Radio, Sporty.
68 Meteor
2 DR. HT, V-8, AT, PS, PB, vinyl top, exceptional 1-owner Victoria car.
68 Mustang Conv.
289, PS, PB, Auto, Hurry!
MANY MORE TO CHOOSE FROM
9 a.m. to 6 P.M.
DePAPE MOTORS LTD.
760 JOHNSON ST.
384-8035 Dlr. D-1792

Speedway VOLKSWAGEN PORSCHE • AUDI

QUALITY USED CARS
75 VW Beetle sunroof
74 FIAT 124 Spyder
74 OLDS Cutlass
74 DODGE Dart
73 NOVA
73 MAVERICK auto.
72 MGB
72 PORSCHE 911
72 PORSCHE 914
71 TOYOTA 2 dr.
70 VW Squareback AT
69 CAMARO Z28
67 FIAT 850

CAMPERS
74 DODGE motorhome
(2) 75 VW camper demos
61 GMC panel

Speedway Motors Ltd.
971 Yates at Vancouver
Dealer Licence Number D-3141
385-2415

You Can Expect A Great Deal From . . .
Cornell CHEV/OLDS Cadillac CHEVROLET TRUCKS
Sales/Service 385-5777
OPEN 'TIL 9 P.M.
OVER 76 OK USED CARS To Choose From
CORNELL
CHEV - OLDS LTD.
3050 Douglas—385-5777
Dealer Licence D-3162

'57 T-BIRD
CLASSIC, V-8 Auto., 81,000 original miles, power steering, brakes, windows and seats. Immaculate. Radial tires. Compare anywhere $6200.
PAINTER MOTORS LTD.
1513 Quadra D-5005
View by appointment only 385-0122

1972 CHRYSLER NEWPORT CUStom sedan, factory air conditioned, electric windows and door locks. Prime condition. One owner. 43,000 miles. $4,200. 384-9025.

'73 TOYOTA CELICA ST., GOOD condition, best offer. 386-6280 evenings.

MUST SELL 1965 FORD FAIRlane, best offer. 479-4604.

1974 BRONCO, FULLY equipped, 1 owner. Offers. 386-9265.

SUBURBAN MOTORS
NORTH ON DOUGLAS
HOME OF LINCOLN, MERCURY, MONARCH, METEOR, MONTEGO, COUGAR, COMET, BOBCAT, '76 CAPRI II AND FORD TRUCKS!

3 ONLY. '75 FORD F250. Super Cab, 360 V-8, A.T., P.S., P.B., radio and Vanguard 11' Campers 3-way fridge, 3 burner stove, furnace, 2 propane tanks, sleeps six, reduced to clear $9695

These units may be purchased separate either truck or camper unit.

2 ONLY, '75 FORD F100 4x4, V-8, 4-speed, 2 tanks and canopy. Priced to clear at $5495

1 ONLY '75 Ford F100, 4x4, V-8. 4-spd., REDUCED TO $4995

Excellent Selection of New and Used Trucks
MAKE SUBURBAN YOUR NEXT STOP.

WIDE OPEN UNTIL 10 P.M. WEEKDAYS
6 P.M. SATURDAY
3377 Douglas St. 386-6131
Dealer Lic. D. 2298

McCALLUM DATSUN VOLVO McCALLUM
McCallum Motors Ltd.
1101 YATES AT COOK
382-6122

73 TOYOTA 1600 4-spd., mags, wide tires, radio. $2495
73 DATSUN 610 two-dr. H.T., 4-spd., radio, tape, mags, radials. $3295
72 AUSTIN Marina, 4-spd., radio, only 9,000 miles $2295
71 MAZDA 4-spd. $1695
70 MAVERICK two-dr. 6 cyl. $2095
69 VW HATCHBACK $1495

COLWOOD LOT
1836 Island Highway
478-1741

74 FORD Bronco, 4x4, V-8, radio, radial tires, auxiliary gas tank, 2 tone, 15,000 miles, one owner.
72 TOYOTA 1600, Station Wagon, 4 speed, radio.
71 DODGE Colt, 2 dr. Ht, 4 spd., radio.
74 FORD F250 P.U. 4 Spd. ¾ ton, V88, white.
75 VOLVO 242 GL, 4 speed with Overdrive, radio, AM-FM, air conditioning. Save $1200

SEE ANDY FINERTY DON PARKER OR RENE DE BELLEFUILLE TO DISCUSS TERMS TO SUIT YOUR BUDGET
BUSINESS HOURS
MON.-THURS. 9-9
FRI.-SAT. 9-6
Dealer Lic. D-4849, D-3111

INFLATION FIGHTERS
69 METEOR Hardtop $1425
59 CHEV Hardtop $802
69 CORONET Automatic $726
68 VW Beetle $908
68 DATSUN Pickup $891
67 CUTLASS Hardtop $989
67 MERCURY Hardtop $814
66 VIVA $ 449
66 FALCON $ 328
66 DODGE Automatic $516
65 FAIRLANE 6 cyl. Htp $575
62 CHEV. $155

PALM MOTORS LTD.
2936 DOUGLAS AT BURNSIDE
386-8385 D-1840

71 GRAND PRIX, AIR CONDItioned, power windows, lock, trunk, automatic, new tires. $2995. 384-7523.

1973 DATSUN 510, 4 DOOR, 4 speed, radio, 17,000 miles. 5 tires plus 2 snow tires. Yellow. Tested. $2600. 656-5083.

HORWOOD MAZDA
SHOP AND COMPARE!!
ALL CARS PRICED
68 LAND ROVER 4x4
68 TOYOTA Corona, mint!
75 COMET, 6,000 miles.
73 MAZDA RX3 coupe
74 VEGA S.W., auto.
73 TOYOTA P.U., camper
72 MAZDA R100
66 VALIANT Auto.
73 MAZDA 1600 S.W.
70 MAZDA 1800 auto.
69 CHEV Pickup
70 GTO Convertible
69 BUICK Skylark, H.T.
68 COUGAR PS, PB, AT.
74 CHEV ¾-ton V-8, P.S., P.B., A.T.
73 BUICK Century H.T.

This Week's Specials
73 TOYOTA Hilux with fitted out Trav-L-Mate camperette, ONLY $2995
73 FORD Club wagon, 9 passenger, very low mileage, exceptional $4895

BANK OF B.C. FINANCE

HORWOOD MAZDA
385-1451
810 Johnson at Blanshard
Dealer License Number D-3273

SHELBOURNE AUTOMART LTD.
1640 CEDAR HILL X RD.
477-9166

FALL SPECIALS
74 MGB, soft and hardtop, sleek and beautiful, low mileage. $4695
74 TRIUMPH 1500 Spitfire, 20,000 miles. Economy $3295
74 VOLVO 145 WSW Fuel Injection. Auto., AM-FM, Air cond. 18,000 mi. Radial tires $6295
73 AMC Sportabout Wgn. 6 cpl., AT., 36,000 mi. Economy plus $3095
72 VOLVO 142S, 4-spd. New paint. Road Ready $3795
72 AMC GREMLIN, 6-cyl., auto. Sporty $1975
72 VOLKS 411 Sedan, Clean. Economy plus at $1795
69 VOLVO 142S, 4-spd. Radio, New radials $2395

TRUCKS
74 FORD Courier P.U. with custom canopy, 16,000 1-owner miles $3495
73 VOLKS 7-Pass. Deluxe bus 33,000 mi. Clean, ideal family unit $4995
72 FORD Bronco 6 cyl., 3-spd. 4x4 Warn Hubs. Aux. gas tank, new paint, 42,000 miles. Winter ready $3895
69 G.M.C. ½-ton V-8, Auto., Average vehicle $1695

GOVERNMENT Safety Tested
COME IN For a TEST DRIVE
TRADES ACCEPTED or MAKE US AN OFFER WE CAN'T REFUSE.
D-4250

COME AND SEE US . . .
October 20th. to 24th. in the MALL at
HILLSIDE SHOPPNG CENTRE
We will have with us the new
TR-7
AUSTIN MARINA
M.G.B.
JAGUAR XJ6L
TR-6
SPITFIRE
MINI
M.G. MIDGET
we look forward to seeing you there.

PLIMLEY
BRITISH CAR CENTRE
1010 Yates 382-9121
VICTORIA, B.C.
Dealer Licence Number D-1777

ONE OF A KIND
1963 Pontiac 2 door hardtop, stock chrome 409, 425 horse, dual fours, 4 speed, tach, buckets, power steering, power brakes, radio reverb, must be seen, $1650 or closest. 384-7714 after 2.

1974 MERCURY METEOR STAtion wagon, 400 CI, fully powered, plus radio, roof rack, heavy duty suspension, trailer hitch, radials. Asking $4500. 479-7318 after 4 p.m.

'71 TOYOTA COROLLA 1200
4-speed, 37,000 miles. $995
PAINTER MOTORS LTD.
1513 Quadra D-5005
View by appointment only 385-0122.

1965 CORVAIR CORSA, 140 H.P., 4 speed, good condition. Chrome wheels, wide oval radial tires, $600. 385-8672 between 6-8 p.m.

1964 VALIANT FOUR DOOR standard, good condition, 7 wheels, tested, $325. 592-2855.

'67 AUSTIN 1100, GOOD RUNning order, body in good shape, new tires, $800. 384-7067.

1970 TOYOTA COROLLA 1200, standard, good condition. Asking $1500. 477-5581.

'68 CAMARO, NEW MOTOR, needs body work. Offers. 642-5276 between 5-6 p.m.

S&H TOYOTA
VICTORIA'S FIRST Toyota Dealer
76 TOYOTAS ON THE WAY!
LOTS OF 75s TO CHOOSE FROM
74 BUICK Century Lux, 2 dr. h.t. Immaculate $4595
73 CHEVY Nova S.S. $4195
73 FIAT 128A 4-dr. $2285
72 PINTO S.W., A.T. $2895
71 TOYOTA Corolla S.W. $1595
71 DODGE Demon 340 $2595
70 SPRINTER $1595
70 TOYOTA Crown 4 Dr. A.T. $1995
70 CHEV 6 Cyl., A.T. $1695
68 BARRACUDA CONV. $1695
68 AUSTIN S.W. $895
68 FORD P.U., 4 spd. $1895
68 BARRACUDA. Performance car $2395
67 VW S.W. $1295
67 CORTINA S.W. A.T. $1195

SAUNDERS & HITCHMAN
Sales & Service Ltd.
2040 Cadboro Bay Road
At Fort and Foul Bay
Dealer Lic. D-1460
592-2471

GEM
73 IMPALA 2-dr. Ht. $2695
73 CHEV Bel Air $2595
73 CHALLENGER 340 $4295
73 GALAXIE 500 4-dr. $2595
72 VOLVO 164-E O.Dr. $4295
72 VEGA 2-dr. 4 sp. $1795
71 PONTIAC 2-dr. 6 $1995
69 LTD S.W. $2695
69 PONTIAC 6, auto. $ 495
68 PLYMOUTH auto. $ 595
68 WILDCAT conv. $2495
67 IMPALA 4-dr. Ht. $ 995
67 COUGAR 6. 5 litre $1995
66 MUSTANG convt. $1750
65 MUSTANG V-8 $1750
65 COMET 2-dr. HT. auto $ 595

TRUCKS
72 IHC ½-ton 6 $1995
66 FARGO Delivery van $ 995

Gem Motor Sales
480 Esquimalt 382-7195
D-2264

J. C. MOTORS
74 VEGA automatic $2895
73 MUSTANG V8, auto $3995
73 MAZDA Rotary 4-speed $2495
73 PINTO 4-speed $2395
72 LE MANS Conv't, V-8 At $3695
70 SKYLARK Htp., V-8, A.T. $2395
69 COUGAR conv't, V-8 $2995
69 COUGAR Htp. V-8 auto $2695
69 FAIRLANE GT. Auto $1695
69 FORD H.T., V-8, auto $1895
68 CHEVELLE Wgn 6 auto. $1695
68 FORD Sedan V-8 auto $1395
68 SATELLITE Wgn., V-8 $1795
68 BUICK Skylark htp. $1695
67 CORTINA, 4-speed $795
67 SKYLARK V-8 auto. $1495
66 ACADIAN Sedan 6 $995
64 VALIANT Htp. 6-Auto $795
J. C. MOTORS Ltd. D-3246
837 YATES ST. 384-0921

1964 VALIANT STANDARD. TESTED, WINTERIZED, CLEAN. ASKING $625. BEST OFFER TAKES. 595-4985 or 598-1225.

69 CAMARO, 350, 11:1 PISTONS, cam, manifold, 780 Holley, appliance headers, steel spoke wheels, radial T-A's, Vertigate shifter, shag, new Enduro paint, $4500 or offers. 748-1848 Duncan.

INCREDIBLE B UY
1972 Chrysler New Yorker Brougham. Excellent 440 V8, power steering, brakes, windows. Beautiful blue with white roof, $3,995. 477-8292.

BUY HERE—PAY HERE
69 CHEV Ht. A.T. $400 down
10 monthly payments $50 F.P. $900
PALM MOTORS LTD. D-1840
2936 Douglas 386-8385

1974 BOBCAT VILLAGER STAtion wagon, 2300 cc, 16,000 miles. $3,250 or best offer. 746-6333, 746-4847 Duncan.

1971 PINTO COUPE, DARK green, black interior, 1600 cc motor with 4 speed. Excellent running condition $2,000. 479-1071.

'71 VALIANT DUSTER, V8, AUtomatic, P.S., P.B., excellent condition, 479-1815.

'55 BUICK, GOOD RUNNING condition, restorable. A steal at $225. 425 Simcoe. Apt. 312.

GREMLIN 1972 STANDARD, good condition. Best reasonable offer. 383-7039.

BLACK 1967 CAMARO, 327, EXcellent condition, mags, many goodies. 595-6641.

'68 TORINO GT, V8 AUTOMATIC, first offer around $1400. 478-5176 or 386-2156, ask for Rick.

'65 OLDS CUTLASS, 2 DOOR, new tires, radio, good condition. Asking $625. 478-4547.

'47 CADILLAC CONVERTIBLE, partially restored. Lost storage, must sell: 383-0011 or 598-4834.

1972 PLYMOUTH SPORT SUBURban wagon, all power, stereo, 88,000 miles. $3600. 652-5633.

1968 DATSUN 510, 4 DOOR, radio, very good shape, After 5, 478-4381.

1971 FORD THUNDERBIRD LANdeau, 52,000 miles, new paint, $3,500 or best offer. 479-2657.

49 DODGE CUSTOM, TESTED, runs well, restorable. $500. 479-2940.

151 SPORT, IMPORT CARS

SHELBOURNE AUTOMART LTD.
1640 CEDAR HILL X RD.
477-9166
SPORTS AND PERFORMANCE Vehicles
TRIUMPH 1500 Spitfire 20,000 miles. Economy $3295
59 CORVETTE Conv's 327 4-spd. New paint, mag wheels $4495
53 FORD ½ Ton 401 Buick V-8, Auto., New steering, exhaust, paint, mag wheels, wide tires, a real beauty at $2495
TRADES ACCEPTED or MAKE US AN OFFER WE CAN'T REFUSE
D-4250

SPECIALTY CAR
'68 Avanti II, 327 cubic inch 'Vette powered, automatic, PS, PB, air conditioning.
SELECT MOTORS
950 Yates
D1321
384-1322 382-8321

JAGUAR XJ6 SALOON
First registered 1972, one owner, silver grey with blue hide. 28,000 miles, fully maintained. All power equipment and AM-FM stereo. Price $8,125 includes winter tires. 478-3069.

COLLECTORS: IMMACULATE '66 Jaguar E Type Rdstr. 4.2 litre. Crimson red with chrome wire wheels, new motor and clutch (Balanced). 479-7806 $5250 or best offer.

1971 FIAT 124 CONVERTIBLE
Equipped with 5-speed transmission, radio, and only 26,000 miles. Excellent condition. Call STEVE LEGGETT at Cornell-Chev-Olds Ltd. 3050 Douglas. 385-5777 D-3162.

1973 MGB BRITISH RACING green, radio and tonneau, superb condition. Well maintained, 12,500 miles. $4,000 or offers. Call 479-9154 after 6 p.m.

1972 BMW 2002T I. OPTIONS, EXcellent condition, 21,000 original miles. Asking $4,500. Phone collect 754-7920 after 5 p.m. Ask for Walter.

1966 VOLVO 122S. EXCELLENT condition, Michelins, stereo, Cibie, cassette stereo, AM-FM, tach, $1500. 598-2320.

1964 MERCEDES 220, AUTOMATic, bucket seats, A-1 condition. No rust, well maintained. $2650. 598-2685 or 383-2533.

1974 MGB EXCELLENT CONDItion, 17,000 miles, tested, gold colour. $3,950 or offer. 388-5278, 477-6911, ext. 243 (ask for Ron).

1969 JAGUAR XKE COUPE, 28,000 miles original. 6 cylinder, 4-speed, tinted window, radio, show-room condition. $7,000. 383-9274.

'74 DATSUN 260Z, EXCELLENT condition, white, mags and original rims, 2 snow tires, 13,500 miles, $5,700. 386-8043.

'71 MGB, 43,000 MILES, TONneau, radials, radio, excellent condition, $3,000 firm. 386-9689 weekends, or after 5 p.m. weekdays.

'64 TR 4, REBUILT MOTOR, rear end, new top, $1,250. Offers or trade. 385-7687.

1965 VOLVO P1800, NEW clutch, tires, exhaust, tested 'till Oct. '76. $800. 592-4370, after 5 p.m.

1965 CORVETTE STINGRAY Roadster, stock and absolutely mint. 384-6915 between 9-5 p.m.

1963 KARMANN GHIA, VERY good condition, excellent motor, $650. 382-7603 days, 382-1802 after 5.

74 LIMITED EDITION PORSCHE 914, 2 litre, black and yellow. $6,500 firm. No trades. 383-7001.

71 DATSUN 240Z 46,000 MILES. First $3,000. 477-6414 or 595-0575 after 6.

1973 AUDI FOX, EXCELLENT condition. Offers. 652-3606 or 652-2350.

FIAT 124 SPYDER, MAGS, LUGgage rack, radials $2500. Offers. 598-7255.

'65 MG MIDGET, REBUILT ENgine, new clutch, roll bar, Michelin X. $1450. 388-4563.

71 MGB, REBUILT ENGINE, dual exhaust, Pirielli radio. $2,600. 384-6834.

73 MGB—EXCELLENT CONDItion, overdirve, color white, 21,000 miles, $3,800. 478-6554.

'74 DATSUN 260Z, 10,000 MILES. 477-3679.

1968 MERCEDES 4 CYLINDER automatic. Best offer. 479-9210.

'65 SUNBEAM ALPINE, HARDtop, mags, $550 or offers. 592-3257.

'68 SPITFIRE, NEW SOFT TOP. $1,500 or best offer. 479-2877.

MUST SELL 1974 MG MIDGET, immaculate condition. 652-3743.

'61 MGA $800
477-5982

1971 MG MIDGET. GOOD CONDItion. 382-2695, after 5 p.m.

'74 DATSUN 260Z, 10,000 MILES. 477-3679.

63 VOLVO 544, B-18D, VERY good condition. Offers. 743-5808.

'68 COOPER S. STOCK. 477-4125 after 5.

1975 TR 6, IMMACULATE CONDItion. 3500 miles. 642-5766.

154 TRUCKS and BUSES

ENSIGN
Dodge TRUCKS
AND RECREATION VEHICLE CENTRE
QUADRA AT CALEDONIA

QUALITY USED TRUCKS
75 DODGE ½-TON pickup, 6 automatic, power steering, power brakes, radio, canopy.
74 FORD ¾ TON pickup, 360 V-8, automatic, radio, power steering
74 DODGE W200 4-wheel drive pick-up, V-8, 4-speed, long box.
74 DODGE W100 4-wheel drive pick-up, V-8, 4-speed, short box.
74 FORD ½-TON V-8, 4-speed, 4-wheel drive.
74 DODGE B100 Van Slant 6, automatic, power steering.

WE BUY GOOD USED TRUCKS FOR CASH

SEE THE TRUCK SPECIALISTS AT
ENSIGN
DODGE TRUCK CENTRE
QUADRA at CALEDONIA
386-2411
Ask for Truck Sales
Dealer Licence Number D-3672

JEEP CITY
VICTORIA'S NEW 4 WHEEL DRIVE CENTRE
70 INTERNATIONAL pickup $1895
71 VW WESTFALIA Camper, Complete $4895
Reg. Midgley's JEEP CITY
3342 OAK ST.
Near Town and Country Shopping Centre
386-7571 Dlr. Lic. D4530

Garden City Auto Sales
GENERAL MANAGER Harold D. Jamison
WE Really Come Through For YOU!
75 Ford F-250
75 Ford F-100 6 cyl.
74 Ford Crew Cab
74 G.M.C. ¾ Ton
74 Ford F-100
74 Ford F-100 4x4
74 G.M.C. Sprint
74 Chev ½ ton 6 cyl
73 Dodge ½ ton
73 Chev ¾ Ton
73 Ford F-250
72 VW Window Van
67 IHC 1-ton FD
66 Dodge ½ ton
65 Dodge 4x4 6 cyl.
No Reasonable Offer Refused
TRADE Up or Down
HAVE THE TRUCKS CHECKED BY YOUR FAVORITE MECHANIC OR OUR SERVICE DEPT.
While You Watch At Our Expense
Garden City
Sales — Service Ltd.
2978 Douglas
382-9111
DLD 3790

Used Trucks
71 4x4 pickup, V-8, A.T., P.S. winch. $3695
70 (2) FARGO pickups, V-318, A.T. Each $2195
72 (2) FARGO ¾-ton pickups, V-400 A.T., P.S., P.B. Each $3295
72 SCOUT 4x4, V-345, A.T., P.S., P.B., bucket seats, winch $4295
70 PONTIAC LeMans 2-dr. Ht. 350, V-8, A.T., P.S., P.B., radio $2195
69 TRAVELALL V-304, 4-spd., radio $2250
69 PANEL V-304, A.T., 4-dr. $1895
69 FARGO pickup V-318, A.T., canopy $2195
67 F-1800 tandem dump new V-392, 5 and 4, P.S., hydraulic brakes $6495
67 CHEV with 16 ft. aluminum van. V-8, 4 and 2 $2495
65 1700 air brake tractor, V-8, 5 and 2, 5th wheel $2495
64 PANEL 6-cyl., 4-speed $795
63 F-1800 Tandem dump V-345, 5 and 4, P.S., air $3995
LEN BARKLEY INTERNATIONAL LTD.
New and Used Trucks
517 Herald St. D-3174
388-5508

1972 FORD ¾-TON, V-8, 4-SPEED, $2450; 1974 JEEP pickup, V-8, automatic, 4-wheel drive $5495; 1967 CHEV with Vanguard camper $2600. 386-6511.

VICTORIA 4-WHEEL DRIVE
597 Hillside at Rock Bay D-2295

3½-TON FLATDECK
Ford F500 with 14' fartory deck and removable sides with top hoops, motor rebuilt this spring, new paint, etc. This 1963 truck has had light farm use and is in excellent condition. $2450. 478-2597.

1974 JIMMY 4-WHEEL DRIVE, fully loaded, black and chrome with orange pinstriping. Immaculate condition. Asking $5,500 or take over lease for 1 year at $140 monthly. Call Parksville 248-5924 (May be seen in Langford.)

WELDERS SPECIAL
1971 Ford 1-ton, 4-speed transmission, steel deck, new tires, dual tires on back, rebuilt engine, and must see to appreciate, can be seen at 961 Jasmine Ave.

62 ECONOLINE VAN, EQUIPPED for camping, with bubble top and propane, rebuilt 69 252 engine. Body and motor excellent. New paint job. $1750 or best offer. 382-1994 after 6 p.m. during week.

1970 DODGE SHAG VAN, REbuilt trans, new clutch, new paint, new desert grabbers with rims. Original 28,000 miles. $2895 firm. 477-8818 after 5.

64 FORD PICKUP, V-8, 3 SPEED, new brakes, good mechanical condition and tires. $850. See at Harbour Texaco, 10421 Resthaven, 656-5033.

HUNTERS SPECIAL
'73 Jimmy 4x4, 350-V8 automatic, power steering, power brakes, roof rack and radio, plus more. $5,200 or nearest offer. 658-5074.

BLACK N' BEAUTIFUL
1974 FORD RANGER XLT, F100. Power steering, power brakes, dual tanks, chrome wheels. Must be seen. $4800. 388-6431, Room 303.

1974 DODGE ¾-TON CLUB CAB with canopy, camper package, power steering, brakes, automatic. Winter tires. Asking $5,000. 656-2314.

ARMY DODGE POWER WAGON Mechanically good, body poor. Tested till Sept. 76. All offers considered 478-2401, 2408 Millstream.

1969 CHEV ½ TON, ONE OWNER, V-8, 4 spd., radio. $1,895 or trade. Munro Motors Sales, Duncan M.D.L. 3935. 748-8760.

'72 FORD F100, NEW VANGUARD canopy, 5000 lb. trailer hitch and towing package. $3500 or best offer. 478-0627.

1974 RANGER XLT 250, $3795. 1970 F250 custom cab, $1995. Alexander Leith Motor Co. 3233 Douglas St. 383-2024. DL 2971.

1972 GMC HEAVY DUTY ½-TON, V-8 motor, 4-speed trans., mirrors, radio, bumper, etc. $2500. Phone 246-4018.

1972 CREW CAB 4X4, WITH 8,000 pound winch, custom 9'6" camper, will sell separately. 1973 Crew cab 4x4, 6 cylinder, 4 speed. 478-5091.

'70 VW PICKUP, WITH ALUMInum canopy, 5 near new radials, excellent condition, $2,200. 382-1802.

'65 INTERNATIONAL PANEL partly camperized. $1,200 or offers. 478-6951.

1972 FORD PICK-UP AND camper, in good condition, $3,600. 478-2874.

BARGAIN. 1973 DODGE CLUB Cab pickup, ½-ton. 478-8915.

56 MERC 1 TON, GOOD RUNning order. $500. 656-4402.

1971 FORD ½-TON, $1895. GOOD shape. 642-5865.

1974 FORD COURIER WITH CANopy. Open to offers. 386-9808.

WE HAVE MOVED
Our new address is 2810A Rock Bay Ave. (next to Motel 9.)
GEORGE ENG TRUCK SALES LTD.
D-2269 385-3054

FULLY RESTORED
1952 Chev. ½ ton, all original, 8" and 10" wheels, Dunlops, custom interior, brown metallic paint, the best on the Island. Phone Garry 388-6431, Suite 404.

1974 INTERNATIONAL F2070 dump truck, 671 GM engine, 16'x7' aluminum box, in good condition, 47,000 miles, set up for mixer truck. Will sell with or without box. Phone evenings, 758-6561.

1969 CHEVROLET CST ¾ T Pickup, 350 - 2 bbl. auto., PS, PB, rear step bumper, tinted glass, new shock. Approx. $3200 invested. All repair bills. 748-2668 between 4-8 p.m. weekdays.

1968 ¾-TON FORD, GOOD FOR carrying camper, 4-speed transmission, $1,750. Please phone Saturday night or Sunday only. 656-3209.

'74 CHEV ¾, 4-SPEED, POWER brakes, positraction, 350, V-8, also '69 Pontiac 4 door car. 2810 Dean, 598-7694.

1972 FORD SUPER VAN, PANelled, insulated, carpeted plus extras. Quad deck etc. $3,995. 385-0206.

1975 DODGE VAN TRADESMAN 200, 6 cylinder automatic, panelled, carpeted, radio, nearly new. $5250 or nearest offer. 598-2309.

1966 INTERNATIONAL 220 series tandem tractor, 549 engine, 5 and 4 trans, good condition throughout. 479-6853.

MUST SELL, 70 BLAZER, 4X4 V-8, 4 speed, new tires and paint, $3,200. 595-7628.

1966 GMC WINDOW VAN, BIG six automatic, completely camperized. Buckets, mags. 479-4328.

CUSTOM VAN, 1970 ECONOLINE, big 6, low mileage, many options. 598-3711.

1962 GMC 1 TON, DUAL wheels, 4 speed transmission. Rebuilt engine, utility box. 656-1783.

1968 FORD 350 CREWCAB, 360 V8 engine, value $2000, best reasonable offer takes. 656-4745.

'64 MERCURY ECONOLINE WINdow van. Very good condition for only $800. 112-245-4871.

1969 ECONOLINE 200 WINDOW van. Fully camperized, year round use. 388-9548.

LANDROVER STATION WAGON, excellent condition throughout, $2,000. 743-5789.

VOLKSWAGEN VAN, SUNROOF, new tires, extractor exhaust, $495, or trade. 3112 Quadra, 383-7244.

1971 FORD ½-TON PICKUP, 360 V-8, three speed standard, phone after 5. 383-2702.

1972 FORD ¾ TON VAN, $3,600, or trade, for 4x4 pickup. 384-6197.

1969 CHEVY VAN, MUST BE seen. 595-5887.

1967 FARGO VAN, A-1 CONDItion, V-8, automatic. 478-7404.

'53 FORD F-100 PICKUP, 383-0011 or 598-4834.

'69 CHEVROLET ½-TON PICKUP and canopy, $2,150 or offers. 478-8886.

1971 DODGE VAN, 41,000 MILES, long box, slant 6, partly camperized, 384-5639, after 6.

1968 10 YARD INTERNATIONAL tandem with H plate. 592-3052 after 7 p.m.

WILL TRADE UP OR DOWN 1966 Chevy van for motorcycle what have you 478-3225.

67 MERC, ½-TON, 3-SPEED, standard, 6, $1100 or best offer. 479-8740.

53 DODGE ½-TON, GOOD BODY, V-8; call between 5:30 to 6:30 p.m. 642-3616.

'66 MERC. PICKUP, 6-CYLINDER, standard, $875. 479-9149.

1972 FORD PICKUP, VERY good condition, $2,300. 478-8983.

1974 FORD F-250 ¾ TON PICKup, loaded, 383-3641 or 658-8391.

1960 MERCURY 4X4 PICKUP, $800. 592-0217.

158 TIRES

SNOW TIRES
We have all Sizes in 4 ply, Belted, and Radials in STOCK NOW!!
at
D & D TIRE
1620 Blanshard
382-7283

FOR SALE, FOUR 14"X6" KEYstone Rogue mags to fit Chev with four E-60-14 Protrack tires. Includes chrome nuts and lock nuts. Offers. 478-2671 after 5.

2 UNIROYAL 5.60-15 WINTERIDE tires, tubeless, 4-ply nylon, WW, almost new, $15 each. 595-1914.

1 PAIR 825X15 4 PLY WHITEwall, Goodyear polyester never been used $40. 479-7590.

FIRESTONE RADIALS, 4H 70X15 $45 each. 479-8107 Days, 384-7525 Evenings.

SPARE WHEEL AND 2 TIRES, 950x16.5. Fits Ford or Dodge ¾ Ton, $50. 385-5335.

TIRE CHANGER FOR 13" TO 24" tires any offer, 478-2401.

160 PARTS, ACCESSORIES

IZUZU BELLETT, PARTS, COMplete, 1500 motor, 4 speed transmission, heater, rear seat, 2 Pirelli, 13x6 radials, one hood right fender etc. Toyota back seat, Howard, 598-7763.

FOR SALE LAND ROVER transmission, complete with transfer box. 4 wheel drive, rebuilt with warranty, call 477-3506 after 6.

RADIATOR REPAIRS, FAST TOP quality repairs at Maurice's Auto Body, 427 Beta St., phone 386-3381. Located behind the Burnside Pay and Save Gas Station.

DUNCAN AUTO SALVAGE
Everything in auto parts, old and new, scrap cars hauled from anywhere. 748-3932.

TWO CHEVY TIRES AND RIMS, $30; one 12 volt battery, $5; '66 Corvair, needs motor work, offers. 383-5638.

ENGINE REBUILDING
602 ESQUIMALT
383-2734, 383-1905 — Call anytime

1965 RAMBLER 6-CYLINDER flathead engine, radiator, and rebuilt automatic transmission. Call after 5 p.m. 382-3505.

WRECKING 66 CHEVELLE AND 65 Chev. wagon for parts or whole, also rebuilt 283 engine with transmission. Asking $275. 598-8501.

160 PARTS, ACCESSORIES

VW PARTS
In stock for engines, clutches, brakes, tune-ups, etc., etc.
—Big bore kits available:
—Check our prices.
NORTHWEST GERMAN AUTO LTD.
628 Alpha St.
383-4021

VW ENGINES
—Completely rebuilt engines available from $375 and up.
—Guaranteed 12 months or 12,000 miles.
NORTHWEST GERMAN AUTO LTD.
628 Alpha St.
383-4021

BLACKY'S AUTO WRECKING
Motors — Chev 350, 23,000. Ford 351, 9,000. 73 VW 32,000. Renault R16, R10, R8, Simca, Peugot trans., Saginaw 4-speed. 72 Vega 4-speed.
8 - 5 Mon. to Friday
8 - 2 Saturday — 748-8421

65 BARRACUDA WHOLE OR parts, has 340 short block and big valve heads, plan 30,000.030 and cc, fender wall headers, electronic ignition, 850 thermoquad and stock 4 barrel manifold, 727 trans with kit and plate and stall converter, Craggars and slicks. Offers. Can be seen at 3873 Swan Lake Rd. or phone 477-0243.

OPEN NOW
Come and see Victoria's largest stock of Hi-performance auto accessories and parts.
Mon.-Fri. 9-9, Sat. til 5
D. G. AUTO
3244 Douglas 382-4012

CAR STEREO
8-track or cassette from $49.95
Expert installation
B.C. SOUND & RADIO SERVICE
932 FORT 383-4731

WARN 8,000 LB. WINCH WITH cable and controls $395; free wheeling hubs for any 4x4. $75. 386-6511.

VICTORIA 4-WHEEL DRIVE
597 Hillside at Rock Bay
D-2295

EXPERT SERVICE
On all tape decks and car Radios. Depot for Automatic radio warranty.
ELECTRON TV.
100 W. Burnside 383-5432

PARKDALE MOTORS
FIAT Parts — Accessories and Service
386-2277
FIAT — SAAB

COOPER S CARB, $40; COOPER head block, trans., $200; assorted Mini parts, rads, brake lining, tires, etc. Offers. 746-7633.

TWO STEREO CASSETTE player one Craig and one Sony for cars 479-8107 days 384-7525 Evenings.

QUADRA SOUND 4 PLEX TAPE deck for car or boat, 4 speakers. 385-5335.

WANTED: RIGHT FRONT FENDer and tail gate to fit '64-'66 ¾-ton Merc pickup. 479-2804.

AM-FM CASSETTE WITH speakers, new, $110, offers. 383-5929.

1966 TORONADO BODY. NO RUNning gear or dash, excellent condition. Offers. 390-4333.

283 BORED OUT 292 SHORT block $325. 4-speed Muncie $225. Phone anytime 656-4580.

REBUILT 1600 CORTINA ENgine. $300 installed. 383-4841 Ask for Murray.

FOUR 13" MAGS; FOUR 13" chromies, two wide ovals; two Mickey Thompsons. 478-4582.

55 BUG BODY AND WHEELS etc., $75; 57 Bush bug, $295. 385-0206.

'63 GALAXIE, BUCKET SEATS, blown motor, parts or whole. 652-2581.

67 CORTINA PARTS, 65 DODGE parts, 58 Buick Special parts. Offers. 595-3019.

'58 HUDSON RAMBLER, GOOD motor, $30. 478-6226.

65 CHEV. 230 TRUCK ENGINE and trans. 598-7822.

CHEV 15" PICKUP WHEELS. 592-1600.

FOR SALE, 352 FORD TRUCK motor, $100. 478-0183.

'67 CHEV. 302, LONG BLOCK, rebuilt, $700. 656-5160.

WANTED: HARDTOP FOR DATsun 2000 Sports. Phone 382-9019.

1200 CC DATSUN ENGINE, WITH speed trans. 384-5016.

1964 FORD FALCON STATION wagon, for parts only. $65. 656-2879.

162 AUTO REPAIRS, SERVICE and TOWING

OUR SPECIALTY
FOREIGN CAR REPAIRS
All makes including Renault, Citreon, Peugeot, all sports and performance cars. For a free estimate phone
PIERRE PERRERA
(formerly European Car Centre)
at HONDA CAR CENTRE
909 Yates St. Phone 386-6707

METRIC SHOP
European car repairs specializing B.M.W., Mercedes V.W. Call Peter 384-8094.

DUNCAN AUTO SALVAGE, scrap cars hauled from anywhere. 748-3932.

SCRAP CARS HAULED. 478-9571.

164 AUTO BODY WORK AND PAINTING

I'll paint your car
$89.95
385-6433 days or 479-9217 evenings

EUROPEAN QUALITY AT REAsonable rates, free estimates. A.P. 477-0567.

166 CARS and TRUCKS WANTED

CARS WANTED FOR CASH
—WE PAY OFF LIENS
—HIGHEST CASH PRICES
—TADE UP OR DOWN
DePAPE
760 JOHNSON STREET
384-8035
DePAPE MOTORS LTD.

CASH
We will buy your car for cash. G.C.M. Motors Ltd., 780 Goldstream Ave., 478-3242. D-7197.

UTILITY TRAILER, 5'X8'X4' covered box. Makes ideal toolshed. Plexi-glass windows. Offers. 477-9415.

1972 MOTOR HOME
24' Champion, fully equipped, $9,800. To view, phone 382-2542.

PLIMLEY
1010 Yates Street 382-9121
Good used cars wanted for cash.

WANTED DUNE BUGGY, ROAD legal. 642-3691.

CASH FOR YOUR OLD VOLKSwagen. Running or not. 658-5501.

168 CAMPERS, TRAILERS and MOTOR HOMES

1974 GLENDALE MOTOR HOME, 22' self-contained, sleeps 6, excellent water system, double heavy duty battery, A-1 condition, asking $13,500, phone 382-8887 after 6.

SMALL MOBILE HOME FOR sale, 8'x42', $3500; can be located in trailer park in Sooke. 642-3836.

1974 RUSTLER CAMPER, 9½ FT., 3 way fridge, stove, furnace, 2 sinks, sleeps 6, $2600. 385-1018.

168 CAMPERS, TRAILERS and MOTOR HOMES

VICTORIA R.V. CENTRE
1080 GOLDSTREAM
478-8377
Up-Island Customers
Call Zenith 2438
DL 26205

BEAT INFLATION
FREE INSTALLATION
of Hitches and wiring on all '75 Units in stock.
100 Per Cent
FINANCING O.A.C.
PRICE PROTECTION
'76 MODELS
END-OF-YEAR CLEARANCE
On All '75 Models in Stock

SCAMPERS
From 15' to 24'
TERRYS
From 19' to 30'
TAURUS
From 17½' to 23'
BOLERS
The Big-Little trailer for the small car.
TENT TRAILERS
by Star Craft
ALJO TIP-OUTS
Up to 35'
5th WHEELERS
Up to 30'

VICTORIA R.V. CENTRE
OPEN 7 DAYS A WEEK
We Service What We Sell

IMPALA CAMPING WORLD
Vancouver Island's Largest Selection of
TENT TRAILER—TRAVEL TRAILERS—MOTORHOMES—5th WHEELS
Propane—Accessories—Service
OPEN 6 DAYS A WEEK
CLOSED MONDAYS
10077 Galaran Rd on Pat Bay Hwy. Sidney
D.L. 3918
656-5504

FENNELL'S
Parts—Propane—Repairs
10 colours of Profiled Aluminum SPORTSMAN and THUNDERBIRD CANOPIES
TRAILER SUPPLIES
6459 Pat Bay Hwy. 652-2511
OPEN 7 DAYS A WEEK

APOLLO
TRUCK CAMPERS
The One's To See Before You Buy

WINNEBAGO
SALES and SERVICE
CORNELL CHEV OLDS
3050 DOUGLAS

RENT
A Motor Home
Book now for your holiday from "Comfort Motor Holiday" phone 477-0752 or 658-8746.

FOR RENT NEW
22 ft. Motorhome
Fully self-contained including air conditioning, $200 per week plus 5c a mile. For further information call BILL CARTER CARS and Rentals 385-1716.

MUST SELL OUR 20' CORSAIR Motorhome equipped with 3-way frig., toilet, shower, oven, furnace and hot water tank. Sleeps six. 350 GMC, fully loaded. Immaculate condition. New in '74. Very low mileage. Asking $10,900. Call Parksville 248-5924. (May be seen in Langford.)

JEEP CITY
Exclusive BENDIX Motorhome dealer.
3342 Oak St. 386-7571
Dealer lic. D-4530

Truck and Camper
1974 TOYOTA Truck, Long box and Okanagan camper, 8,000 miles, mint condition. Contact KARL KEUSTER at EMPRESS PONTIAC BUICK Ltd. 382-7121 (Res.) 477-5798 D-3182.

1975 22' MINIMOTOR HOME, GMC Chasis, under 3,000 miles. Fully self-contained, shower and tub, storm windows, 14' awning, roof rack, tape deck and radio. PSPB, 478-7420.

NEW MOTOR HOMES
25' Itasca, 19' Fleury, all steel frame. Used trailers, 20', 27'. Jackson's, 974 Goldstream, D. L. 1014.

16' TRAILER, OVEN, REFRIGerator, re-upholstered. $1300 or offers. B-3, 1455 Craigflower, 388-3811, Loc. 159, days. 477-1771 evenings.

73 VANGUARD 20' MOTOR home, Dodge chassis, 32,000 miles, air conditioned, instant on. Many extras. $9,500. 383-4490.

19' WINNEBAGO, SUITABLE for vacationing or skiing, $200 per week, 5c mile. Very economical. 479-1609.

WINTER STORAGE, SECURELY FENCED, convenient location. LOGAN'S RV SERVICE CENTRE 384-0213 anytime

OLDER 8 FT. CABOVER CAMPer, sleeps 4, stove, ice box, jacks. $900. 592-9792.

57 PG TRANS AND CONVERTER. 478-3203.

CAMPERETTE FATLACRAFT, rear door, $700. 388-6364.

168 CAMPERS, TRAILERS and MOTOR HOMES

S. J. PEDEN LTD.
VANGUARD
PRE-INVENTORY CLEARANCE
—ALL REMAINING '75 camperrs, trailers, motorhomes. PRICED TO CLEAR—
SUPER SPECIAL TRADE-IN
'73 VANGUARD 21 ft. mini motorhome only 8700 miles. Very clean $10,499
'71 DODGE 1 ton, dual wheels, air cond. Loaded c-w Scamper, 11 ft. camper $ 8,495
Sorry no trades at these prices.

PRE-INVENTORY PARTS SALE

—Anti Freeze for	$ 7.50
—75 lb. ice boxes	$ 38.95
—22x22 Escape Hatches	$ 44.95
—Tedco 3 way fridge, slight damage	$275.00
—12 volt, 2 speed fans	$ 24.95
—Used 3 way Frigiking fridge	$260.00
—3 ton Hydraulic Jacks	$ 19.95
—Freshwater Flush toilets	$ 59.95
—12,000 lb. Trans Coolers	$ 26.95
—2 step camper step	$ 38.95
—Iceless Ice Box	$179.95
—Used Clampon Tie Downs	$ 24.95
—Super 10' Fire Extinguisher	$ 19.95
—12' Ratchet Roll VP	
— Trailer Awnings	$136.95
— Camp stools	$ 2.50
— Camp Stools with backs	$ 3.95

Many other non Advertised Specials
RENTALS—VAN TOPS PARTS AND ACCESSORIES
S. J. PEDEN LTD.
2855 Quesnel St.
386-3464
DLR. D-1040

JAMBOREE
Mini-Motorhomes
The 1976 MODELS are Here Now, and JAMBOREE Have DONE IT AGAIN!
1976 OFFERS ne Rich Looking Woods, new Interior Colors, New Convenient Features PLUS Two New Floor plans!
See One Of THE BEST Selling Mini-motorhomes In The NORTHWEST, on DISPLAY at:

COASTLINE
TRAILER CENTRE
LOCATED Temporarily next To Bob's Burgers on Old 1A Highway. SEE YOU THERE! or phone evenings 479-8348. Dealer Licence D-8573.

LOGAN'S RV SERVICE CENTRE
END-OF-SEASON
OKANAGAN
CAMPER SALE
SAVE NOW Before 1976. Price Increases
8'0" with fridge, furnace. Reg. $2535 NOW $2350 (Ideal for ½ tons)
9'6" with fridge, furnace, double tanks, walk-in toilet compartment. Reg. $3350 NOW $3050
BUBBLE TOP CAMPER FOR IMport trucks, with fridge, furnace. Reg. $2295 NOW $2125
USED UNITS
'72 8'0" GALAXIE Camper Escape hatch, furnace, aux. battery, Jacks. Reg. $2195 NOW $2050
'71 SPRITE 13' trailer, clean, fridge, furnace, extra cabinets. Reg. $2150 NOW $1995
13' TEEPEE trailer Reg. $1195 NOW $1050

PARTS SPECIALS

Hydraulic jacks, set of 4	$189.95
Porta Potti toilet	$124.05
Translucent roof vents (5 colors)	$ 18.95
12 volt power roof vents	$ 34.95
Roof coating gallon	$ 7.95

Open Mon. - Fri. 8 a.m. to 6 p.m.
650 Burnside Rd. E., near Douglas
CALL 384-0213 ANYTIME
Dealer Licence D-4206

LAYTON HOLIDAIRE GALAXIE
Campers - Canopies TRAILERS
PARTS, ACCESSORIES! REPAIRS
HOURS OPEN
MON. to SAT., 8 A.M. - 5 P.M.
DOMINION MOTORS
We specialize in I.C.B.C. Autoplan Campers and Trailers
1703 BLANSHARD ST.
(across from Hudson's Bay Park ing Lot) Victoria B.C. 385-5012.
Dealer Licence Number D-5536

OKANAGAN
Campers—Trailers—Canopies
REPAIRS
—Parts—Van Accessories
—Storage—Consignment Sales
Phone 384-0213 Anytime
LOGAN'S RV SERVICE CENTRE
650 Burnside Rd. E. near Douglas

1966 20' RAMBLER, FULLY equipped with 33 burner stove, oven, fridge, furnace, and toilet. Sleeps 4. $2400. 642-5766.

CUSTOM UTILITY AND BOAT trailers. Custom hitches. General Welding Repairs. Call 382-1874.

TRAILER FOR RENT BY WEEK or month. For sale, 13' or 17' trailer. 384-4818.

CAMPERETTE FOR SALE. $495 or best offer. 478-1362.

CAMPER 9'3" COMPLETE. $2,100. 479-2713.

BOAT LOADERS FOR CAMPERS, installed. 478-3796.

75 9½ CAVEMAN. 6 MONTHS warranty and extras. 479-5093.

283 4 BARREL MANIFOLD AND carberator $75. 383-4744 after 6.

168 CAMPERS, TRAILERS and MOTOR HOMES

DOGWOOD TRAILER SALES
PARTS—PROPANE
RENTALS
RANDELL TRAILERS AND CAMPERS 478-6841
2630 Deville Road
Dealer Licence D-1789
Highway 1 at Millstream Rd.

RECREATION SPECIAL
1973 Volkswagen Safari camper, fully equipped and in immaculate condition. For appointment to view and personal service phone Charlie Peterson at Empress Pontiac Buick Ltd., 382-7121 or res. 592-0458. DL3182.

TIOGA MOTOR HOME, 19', fully equipped, roof and engine air-conditioners, only 6,400 miles, TV aerial, still under warranty, full price $12,000; can be seen at Mullins Marine Sales, 925 Yates St., home 477-2417 or 382-4515.

1974 8' VANGUARD CAMPER, fully equipped, with fridge, oven, water pump, jacks, furnace and other extras. Asking $2450. 477-9125 after 5:30 or 592-0406.

1973 WINNEBAGO BRAVE, fully self containned, 4,800 miles. $13,000. Phone 6-9, 477-8631.

TENT TRAILER GOOD CONDItion, sleeps four, $350 firm. 479-5089.

190 MOBILE HOMES AND PARKS

IF YOUR RENT HAS INCREASED, CONSIDER THIS—

56' 2 BR. 624 sq. ft. view lot in Langford. $16,500. L-541.

68' Safeway 3 BR. 768 sq. ft. lots of improvements. Landscaped lot in family court. L-2054.

64' Moduline 3 Br with fireplace. Beautifully landscaped lot in Mill Bay area. Exec. buy. $16,900 L-2056.

52' 2 BR Brittany. Deluxe unit in Colwood area. L-2078.

Small 1 BR. Ideal for Pensioner, only $7150. Minutes to Victoria. L-2082.

68' Chancellor deluxe unit in Sooke, extras, reduced to $15,950. L-2101.

48' Chancellor, exceptionally clean. Situated in Langford. L-227.

12x68 Estate, like new 2 BR with den and fireplace, patio doors. Family park with view of the sea. Reduced for quick sale $14,900. In Sooke. L-2114.

80' 2 BR Safeway with tip out, a beautiful home with many extras. Deluxe furniture and a view of the water. $19,900. L-2135.

24x44 Brittany 2 BR. 2 bath, deluxe home, fully carpeted throughout, with co-ordinated drapes. Spectacle Lake.

The above exclusive lisitngs are all set up ready to move into, within 25 miles D.T. Victoria.

ALL financing arranged with your down payment as low as $100 on approved credit.

SPACES AVAILABLE FOR NEW HOMES PURCHASED

Robinhood
SALES AND SERVICE
2714 SOOKE RD.
Call Today
478-9912
478-9517, 478-9518
D.L. 3091

Happy Valley HOMES LTD.
Dealer's No. D-26010
2681 SOOKE ROAD
VICTORIA
—Choice of 6 different park locations (family and adult)
—Bank financing available
—Variety of stock selection
—Full time service department
—Open to 7 p.m. daily
—Closed Sundays
478-8303

TRIANGLE HOMES LTD.
Bendix Home Systems Ltd.
Pyramid
Manco Home Systems Ltd.
2435 Trans. Can. Hwy.
478-1774 D.L. 25171
Mon. - Fri. 9 - 6 p.m.
Evenings by appointment
Sat. 9 - 5. Closed Sundays

WAGON TRAIN HOMES LTD.
NOW AVAILABLE
25 YEAR FINANCING O.A.C.
13½% Interest
FOR DOUBLE-WIDES ON PRIVATE PROPERTY
ASK FOR A FREE CREDIT CHECK
Victoria 2524 Douglas 386-3291
Langford 974 Goldstream 478-7333
M.C.D. 26186

Space Available
FOR MOBILE HOMES AND SPACES.
PADS AVAILABLE CROFTON MOBILE HOME PARK.
PHONE 246-4142
CECIL STREET, CROFTON, B.C.
BOX 128
Dealer License MCD 26022.

BEAUTIFUL 12X60 STATESMAN by Homco, 1974, almost brand new, in lovely quiet park area, with huge veranda, skirting, fully set up, 250 gal oil tank, washer and driver, stove, fridge. Available immediately. A steal, fully furnished at $17,900 (or unfurnished $17,000). Call 478-0034.

ON OCEAN FRONT
1974, 12 x 64, 3 bedroom with sundeck, fully furnished. Carpet. Fenced yard. Lawn. $20,500. Bank financing. 642-5375.

1974 12'X66' STATESMAN, 3 BEDroom, partially furnished or unfurnished. Partially landscaped, fenced lot. Best offer. 478-0291.

'74 12'X68' GENDALL — 3 BEDrooms, living room with tipout. Must be moved, but alternate spot available, $17,500. 478-7138.

WANTED: 12' X 56', OR SO Mobile home, on a plot within Victoria area, Unfurnished. 383-2934.

190 MOBILE HOMES AND PARKS

BOB'S
MOBILE HOMES LTD.
25 Crease 386-3623
DL 1911

12x60 2 BEDROOM, as new, nicely furnished incl. washer and dryer. Low down payment on good credit.
$15,950 Full Price

24x60 HEARTHSIDE 2 bedroom, choice location, well landscaped. $28,500.

31' and 35' NOMADS with tipouts, live in comfort, low down payment to good credit.
$8795 and $8995

ROOF SEAL HEAT TAPE ALUMINUM AWNINGS
386-3623 382-5647

SEE THE LATEST STATESMAN DOUBLE WIDE HOME on our sales lot.
For IMMEDIATE Occupancy We have the BEST Selection of USED HOMES on Site. Priced from $14,000 and up.
WAGON TRAIN HOMES LTD.
974 Goldstream Ave. McD-26003
388-4771, 595-8854, 478-7333
OPEN Mon. to Thurs. 9 a.m. to 8 p.m.
Fri. to Sun. 10 a.m. to 5 p.m.

GOLDSTREAM MOBILE HOMES LTD.
PARAMOUNT PREMIER
MONARCH AND PARKWOOD
Modern park space available with all purchases
2994 Jacklin
478-1751 478-8391
Dealer Licence No. MCD 26091
OPEN TO 5:30

1974 DELUXE 12'X60' BENDIX Leader, skirted with 8'x16' serviced addition on private rented site in Goldstream area. All facilities included. 2-B.R., reverse aisle, frost-free refrig., range, washer and dryer, channel master 1210 rotary antenna, 4-pce. bath and most furnishings included. Asking $16,000. 479-1316 daytime or 478-9244 evenings.

LIKE NEW — 12X68 GENDALL mobile home on location in park — Mill Bay. 3 bedrooms, completely furnished, utility room. Has long porch and is skirted. Ready to move in to. Your opportunity to save thousands of dollars. Easily financed. Call owner 743-9711 or 743-5244.

OPEN HOUSE 125 - 2500 Florence Lake Road. Buying House. Must sell 12x64 1974 Lamplighter. Includes washer, dryer, fridge and stove, other extras. Offers on $17,300. 478-4268.

1972 CHANCELLOR MOBILE Home, 12x48 with 25 ft. addition. Set up in Port Renfrew. Appliances included. $9500. Call 647-5451.

1974 CUSTOM KOACH — 27½' IN park with shed. Best offer. 595-5895. Messages only.

FOR SALE OLDER MOBILE home, 8x25 on pad, newly insulated, $900 firm. 479-8807.

1974 52' MOBILE HOME, FURnished. Offers. 652-3606 or 652-2350.

185 CONVALESCENT AND REST HOMES

GRANT PLACE RESTHOME
Has a vacancy for a refined person, all home comforts. 384-8631.

LOVING CARE IN SMALL REST home, semi-private room, also room for couple. Beacon Hill area. 382-1202.

LOVELY, SEMI-PRIVATE ROOM, excellent meals and individual care. 385-4632.

PRIVATE ROOM WITH PERsonal care, excellent meals. 598-6562.

190 ROOM and BOARD

OAK BAY GUEST HOUSE
1052 Newport Avenue. Located amid beautiful garden, near bus stop, golf course, marina and post office. Single room with private bath. 598-3812, 598-4330 10 a.m.-6 p.m.

NICE ROOM, GOOD BOARD, working man, off-street parking, 595-7453.

NICE HOME FOR OLDER INDIvidual, reasonable price. Available Nov. 1, 384-2002.

ROOM AND BOARD FOR MAture female in return for light duties, flexible hours. 382-1202.

191 ROOM and BOARD WANTED

I AM A RETIRED BUSINESS man seeking a home with a sincere couple as a paying guest. I look for a bedroom and a private bath and meals. Prefer being with mature couple living in the city. Reply Victoria Press, Box 782. References asked and given.

193 ROOMS TO RENT

LARGE DELUXE BEDSITtingroom, private bath, kitchen facilities, secluded area, walking distance to town, single room, $150, double, $250 month. Sorry, no pets or children. 595-4922 or 477-0656.

LARGE FURNISHED ROOM, for non-smoking UVic student, separate entrance, share kitchen, living room and 2 baths with 3 other students. $150. 598-8384.

WOMAN AND TEENAGE daughter would like to share our lovely waterfront home with same or mature couple. Mill Bay area. References please. 743-9135.

TWO NICELY FURNISHED basement rooms with bathroom. Hot plate. For mature working or service man, or man who can do carpentry work. $120 month. 385-2845.

BRIGHT FURNISHED ROOM. Private home, breakfast. Business man. $30 weekly. Bay - Shelbourne. 595-4397.

SINGLE ROOMS, BED, TABLE, chairs, hot plate and utilities included. Vic West area. $95-$125. 384-5605.

SLEEPING ROOMS, 1 SEPArate entrance, some privileges, non-smokers, $23 weekly. Near waterfront, buses. 384-5831 evenings.

AVAILABLE ANYTIME, NO smokers or drinkers, 385-1200, close to Mayfair shopping centre.

ROOMER, WILLING TO DO some minor jobs in exchange for meals, 384-2002.

DELUXE SLEEPING ROOMS from $150; kitchenettes from $225. Free coffee, 386-2481.

COMFORTABLE ROOM, BREAKfast, quiet home, close to downtown, 315 Vancouver Street.

OFF JACKLIN RD. - LANGFORD, Cablevision, colour TV, utilites included, $75 per month. 478-3423.

JAMES BAY INN
270 Government Street. 384-7151.

TWO ROOMS RUN OF HOUSE, $100 each. 479-1798

194 ROOMS WANTED

GRADUATE STUDENT, AWAY all day, seeks quiet furnished residence near University. Please phone 477-1066 9 to 10 a.m. and 11 to 12 p.m.

197 HOUSEKEEPING ROOMS TO RENT

LARGE BRIGHT BEDSITTING room with fireplace in large home. Rockland area. Suitable for young man or woman. Utilities included, $150. 598-7849.

AVAILABLE NOW
Housekeeping rm., $85. Available Nov. 1st — 1 bedroom unfurnished suite $150, housekeeping rm, $85. Call 384-5830.

FAIRFIELD BY BEACON HILL, clean room with kitchenette. Quiet elderly lady only. $75. 384-2691, 383-5903.

LARGE, FURNISHED, FRIDGE, stove, Gentleman, 6-8 p.m. 382-4946.

CLEAN HOUSEKEEPIG ROOM $85, fridge, man only, 2315 Wark St.

199 HOUSEKEEPING ROOMS WANTED

MAN, 33, REQUIRES housekeeping room, Victoria area. Reid, 598-5558 evenings.

200 APARTMENTS TO RENT UNFURNISHED

THE SAVOY
DOWNTOWN VICTORIA
Luxurious brand-new $60,000 2-bedroom 1½ bathroom suite, facing south, in beautiful prestige concrete and steel building. $450. Many extras. This is an exceptional opportunity on today's rental market. For appointment to view call ROBERT YOUNG, 479-2115 or 383-4124 (anytime). Park Pacific Investments.

AVAILABLE IMMEDIATELY
2 Bedrooms
925 sq. ft. from $350
LUXURY PENTHOUSE
Corner suite
1500 sq. ft.
2 Bedrooms
Available Nov. 1st
1400 sq. ft.
2 Bedrooms from $500
Phone HARBOUR TOWERS
385-2405

Harbour Towers
AVAILABLE IMMEDIATELY
2 Bedroom
925 sq. ft.
1½ baths $375
Phone HARBOUR TOWERS
385-2405

"HOMEHUNTERS"
OF CANADA
598-5101
$210—1 BR, modern, Esq.
$199—1 BR., modern building.
$199—1 BR., Rockland area.
$175—Bach., single girl, cat O.K.
$100—1 BR cottage, secluded.
$195—2 BR, 1 child triplex.
$250—2 BR apt., modern, Esq.
$460—4 BR., Beach Dr., scenic.
FEE
OPEN 7 DAYS A WEEK
9 A.M. TO 9 P.M
1394 Hillside Avenue

BICKERTON COURT,
250 Douglas
Deluxe 2 bedroom quiet suite in the southeast corner on 12th floor. Watch the ever changing view of ships, mountains and park from all rooms. Whist, bridge, bingo and movies in the Polynesian room, plus 60', 83 degree indoor pool. Heat, water, cable and parking included. $400. Adults only 382-5577, R. Telford.

ADMIRALS and ESQUIMALT
BRAND NEW
Two bedroom suites from $310 - $325, now renting November 1st occupancy, close to transportation. Sorry no children, no pets. 385-7147.

OAK BAY
For Rent $500 per month. Brand new condominium unit in Goodwin Manor, near Oak Bay waterfront and Windsor Par. Suite contains, 2 bdrms, 2 bathrooms, large dining area and living room, fully equipped kitchen including washer and dryer. Underground parking included. Immediate possession. Contact owner 592-1723.

THE SAVOY
777 Blanshard St.
Beautiful 2-bedroom suite, 1½ baths. Downtown location. 2 balconies, hydro, therapy pool, sauna and parking.
Please call 382-7841 after 5 p.m.

NEAR JUBILEE HOSPITAL, extra large 2 bedroom apartment, wall to wall carpet, lined drapes, stove, fridge, $240. Also lovely carpeted 1 bedroom suite, on bus line, $199. Both available Nov. 1st. Mature working person or retired preferred. Sorry no children or pets. For appointment to view phone 595-2601.

NEWPORT AVE. DELUXE three-bedroom condominium over 1,000 sq. ft., 30 ft. living room, with two large balconies, hardwood floors, 1½ baths, colored fridge and stove, washer and dryer on floor, heat and hot water plus garage included, large garden, adults, no pets, $425. 598-4877.

AVAILABLE IMMEDIATELY two bedroom with two full bath, $315 month; One bedroom $230, available November 1st; recreation facilities; no children, no pets, mature adults only; call between 11 a.m.-7 p.m. 384-9008.

AVAILABLE NOV. 1, 1975, 2 BEDroom top floor, pool, sauna, swirl pool, games room and work room. Isolate location — Mt. Tolmie Ridge Apartments, 1900 Mayfair Dr. Sorry no children, no pets. Phone H. Gray 592-3483, 598-3821.

OAK BAY WATERFRONT
Converted mansion, large 2 bedroom flat, 1½ bathrooms, fireplace. Not suitable for children or pets. Rent $390. To view phone 592-7860. Available now.

$200, GROUND FLOOR, LARGE 1 bedroom, living room, kitchen, bathroom, middle age only. 1 cat welcome. Fairfield area. Heat, hot water, cablevision included. 598-1994.

FAIRFIELD — LUXURIOUS 2 bedroom, 1½ bathroom suite. Responsible adults only. References required. Apply David Burr Ltd. 655 Fort, 384-9335.

WARM, PLEASANT 2-BDRM. with spacious living room and dining room, cablevision, hot water heating, city centre, $215. Victoria Press, Box 774.

SOOKE — 1-BEDROOM SUITE. Stove and fridge included. Available November 1st. $176. Call 385-5741 or 388-4150.

ONE LARGE BEDROOM sunroom, fireplace, utilities included, $275. 3710 Craigmiller, after 5 p.m. 385-8805.

NOVEMBER 1ST, ROOM IN large shared townohuse, $135 per month plus utilities. 477-3573 evenings.

LARGE MODERN 1 BEDROOM suite in clean quiet block, close to town, older adults only, no pets, available November 1st. 477-6448.

RESPONSIBLE WORKING GIRL has two-bedroom apartment in Esquimalt to share with same, $110. 382-6348.

NEW LUXURY 2 BEDROOM, 1½ bathroom suite. Sauna, indoor pool other amenities. References required. $400 per month. 477-1412.

WANT YOUNG MAN TO SHARE expenses in 2-bedroom duplex. Non smoker. 384-2717.

ONE BEDROOM SUITE, $110 MO. Available November 1, apply A. E. Haynes Ltd., 739 Fort Street.

SIDNEY, 2 BEDROOM APARTment, $236.50 Adults only. Manager, 656-4838.

BOOKKEEPER-TYPIST. DEtailed applications wanted. P.O. Box 894, Victoria.

ONE BEDROOM, $155. NOVEMber 1st, elderly preferred. Main floor. Close in. 384-7479.

201 APARTMENTS TO RENT FURNISHED

DE LUXE ACCOMMODATION. Furnished bachelor and 1 bedroom suites available from September 15. Colored TV, dining room, laundry, indoor pool, hydro pool, saunas, lounge, maid service, answering service. No pets. Canterbury Inn, 310 Gorge Rd. Phone 382-2151.

DE LUXE ACCOMMODATION. Furnished bachelor, 1 and 2 bedroom suites available from Sept. 15. Maid service, answering service, indoor heated pool, saunas, coffee shop, dining-room, laundry, colored cable TV. "No pets". Coachman Inn, 229 Gorge Rd. E. Phone 388 6611.

TRAVELLERS INN
710 QUEENS AVE.
Deluxe weekly accommodation, Queen beds, colour T.V., modern electric kitchens, weekly maid service. Walking distance to downtown area. 388-6641.

ACROSS FROM THE MAYFAIR Shopping Centre fully furnished deluxe semi-bachelor units available immediately for responsible couples, references required, yearly lease available, $250 a month, for more information phone 388-7337.

201 APARTMENTS TO RENT FURNISHED

LOOKING FOR AN APARTMENT?
Why not stay with us in luxury at the "Sociable" motel on the Gorge Waterway, the Craigflower Motel. Special winter rates as low as $250 for 30 days.
See What Comes With Our Special Winter Rates!
—Fully furnished suites
—Cooking facilities
—Color TV (Cablevision))
—Easy parking
—Telephone service (no charge)
—Utilities — heat, power (no charge)
—Linen supplied weekly
—Towels supplied weekly
—Maid service weekly
—Laundromat available on premises
—Ice machine
—Answering service at front desk.
For viewing and further information call 388-7861

SHERWOOD PARK INN
123 Gorge Road E.
OFFERS:
APARTMENTS
At special rates for staying monthly or weekly — as low as $415 for bach. units and as low as $525 for 1 BR units (for 30 days).
Complete with all the comforts of home, including:
—cooking facilities
—color TV (cablevision)
—easy parking
—telephone service (no charge)
—utilities — heat, power (no charge)
—maid service supplying linens and towels weekly
—ice machine
—answering service at front desk
—in-house conveniences such as dining room, coffee shop, 3 licensed facilities.
For viewing and further information call:
386-1422

CHATEAU VICTORIA
Victoria's DOWNTOWN HOTEL and APARTMENT Complex. Lovely furnished 1-bedroom suites with maid service, etc.
740 BURDETT Ave., 382-4221

PENTHOUSE MANOR MOTEL
2930 Washington 388-7818
New ultra modern deluxe 1-bedroom and bachelor apts. beautifully furnished, situated in quiet location overlooking Gorge waterway, close to bus service. Includes color TV, frost-free fridge, stove, dishwasher, cooking utensils, linens and dishes. Maid service, rent by day, week or month. No pets.

360 DALLAS ROAD
$400. Two bedroom furnished suite. Sea view, quiet location. Sorry no pets.
To view call 385-3411
Ker and Stephenson Limited
680 Broughton Street

AVAILABLE NOW
$176.95 Esquimalt, close in, 3½ room apartment with wall to wall carpet, electric fridge and range, all main furniture, cable hookup, free parking, heat and hot water. Working couple, no children or pets. Dickie Agencies Ltd., 919 Fort, 382-4312.

SCOTSMAN MOTEL
490 GORGE RD. EAST
Deluxe accommodation, off-season rates, fully furnished suites, kitchens, color TV, free telephone service, linen and maid service weekly. 388-7358.

WEEKLY RATES NOW IN EFfect for the off season months. Maid service, color TV, private bath and shower, direct phoning. 1 or 2 bedroom units, no kitchen units available. Call Westwind Motor Inn. 478-8334.

MODERN TWO BEDROOM suite, living room with fireplace, spacious dining room, 4 months only, (November - February), $300. 385-5170. Require very quiet people, no pets.

SPACIOUS 2 BEDROOM FURnished, heated, hot water, Gorge area. Suitable working couple, non smokers, no children or pets, references required, $200. 385-2941, a.m. or after 9 p.m.

FAMILY, BACHELOR AND COUple kitchen units at reasonable winter rates. Enquire charles Dickens Motor Inn. 241 Gorge Road East. 386-1391.

DELUXE BACHELOR SUITES, colour TV, Queen bed, maid service. No pets. Quiet people. The Friendship Inn, 39 Gorge E. 386-8335.

MODERN DOWNTOWN ACcommodation, everything supplied. Reasonable rates, indoor pool and sauna. Facing Thunderbird Park, Queen Victoria Inn, 386-2812.

DELUXE 1-BEDROOM SUITE DELIGHTFULLY FURNISHED. IMMEDIATE OCCUPANCY. THE ROYAL SCOT, 385-3543.

WE RENT 3-ROOM GROUPS, MacDonald Furniture Mart, corner of Broad and Pandora. 383-1171.

2-BEDROOM SUITE NEAR downtown, indoor pool, children welcome. 386-1312.

CLEAN BACHELORS SUITE. Sorry no pets. Malahat Bungalows. 478-3011.

SPACIOUS 1 BEDROOM SUITE, hospital, university. Business couple. 1618 Richmond.

OLD APARTMENT, $140. QUIET mature male, student preferred. 384-5360 evenings.

FURNISHED 1 BEDROOM suite. Available Nov. 1. 658-8041.

202 APARTMENT FURNITURE TO RENT

STANDARD FURNITURE
Three Rooms from
$35 per month
Immediate Delivery
382-5111

203 APARTMENTS WANTED

"HOMEHUNTERS"
OF CANADA
598-5101
TIRED OF HUNTING FOR ACCOMMODATION?
We are working 7 days a week locating suitable vacancies that meet your needs.
We have many vacancies on hand at all times.
DON'T WAIT
Call NOW or drop in any time for more information.
1394 Hillside Avenue

RESPONSIBLE TIDY QUIET mother with 4-year-old daughter urgently needs small inexpensive house with yard. Many references, enjoys gardening, first and last month rent and damage deposit. Phone Marie at 385-3280 after 5.

RESPONSIBLE YOUNG WORKing male seeking a one bedroom apartment in or close to city, $150 to $175, occupancy November 3rd. Phone 598-6228 afted 5 p.m.

PARTIALLY DISABLED FEmale student requires by Nov. 1, one bedroom suite in Esquimalt. Limit $160 a month. Phone Bonnie at 385-2318 after 6 p.m.

WORKING WOMAN NEEDS small apartment or self contained suite in private home in Sidney, please call 656-3655.

COUPLE NEED 1 BEDROOM apartment or cottage. Please leave message at 386-6225.

NURSE, 34 YEARS, REQUIRES same to share apartment, phone 592-6409 between 5 and 9 p.m.

WOMAN, RETIRED, NEEDS home with fireplace, possibly yard. Reasonable rent. 479-1530.

WORKING GIRL NEEDS 1 BED room unfurnished suite, Victoria Area, 598-5334.

UNIVERSITY COUPLE NEED 1 bedroom suite in house. 382-7009, 5-7.

QUIET WORKING GIRL NEEDS basement or ground floor suite. 386-0715 after 5.

MARRITD COUPLE NEED suite or small house. 598-1552.

206 DUPLEXES TO RENT

LARGE 1 BEDROOM UPPER. Self contained, central, available now, working couple preferred, no dogs, $225. 383-5972.

3 BEDROOM, APPLIANCES, $350. 6-8 p.m. 382-4946.

206 DUPLEXES TO RENT

NEW UPPER DUPLEX, 1088 SQ. ft., 2-bedroom, large kitchen, coloured appliances, wall-to-wall carpets, washer, dryer and hot water included. Carey Road, Glanford Avenue area. Good bus service. No pets. $350. 479-3454 after 5 p.m. on weekdays and after 1 p.m. on weekends.

UPPER DUPLEX. $285. JUST renovated. 2 bedroom. Apply 1004 Catherine St. in person between 4-7 p.m. Monday, Oct. 20.

210 HOUSES TO RENT UNFURNISHED

SINCE 1887
Pemberton, Holmes Ltd.
1000 Government St.
WATERFRONT Condominium
OAK BAY
On the ocean, own garden and private entrance, garage and terrace. 2 BR, 2 baths, LR 25x14 with FP, WW carpet. RENTAL DEPT. 384-8124.

LUXURIOUS 2000 SQ. FT., 3 BEDroom rancher, fully carpeted and draped, finished in rough cedar. 2 stone fireplaces, 3 baths are only some of the features. The house is situated on 34 acres of cedar, arbutus and several varieties of coniferous trees. Riding trails throughout. 30x15 dog kennel with individual runs. Duck pond and meadow. Cobble Hill $750 month. References required. Victoria Press Box 768.

NEWLY RENOVATED 2-BEDroom home, large living room-dining, wall-to-wall carpet, sundeck with view of lake, situated on 2-acre lot. Require mature quiet tenants, no pets or children. $425 per month.
P. Sivertsen 477-4949
City Brokerage Ltd. 386-3547

4-BEDROOM HOME IN SIDNEY complete with basement and rumpus room, $400 per month. 1 year lease. Call: 598-5767.
JACK MEARS
OAK BAY REALTY LTD.

2-BEDROOM COTTAGE, WALL-to-wall throughout. Large living room with fireplace. Kitchen includes appliances. On large secluded farm 3 miles from city hall. $325 monthly includes all utilities and phone. Available Nov. 1. 479-6222 after 5 p.m.

AVAILABLE NOV. 1
Close to K Mart, buses, 3 bedroom, dining room, living room, large kitchen, full basement with rec room. $450 per month. Call Monday only. 477-8172.

BRAND NEW 3-BEDROOM HOME for immediate possession. Fireplace, dishwasher, broadloomed throughout, carport. Located off East Saanich Rd. $475 per month. Call 388-6876.

2 - BEDROOM, FIREPLACE, full basement, half acre, references required. Immediate possession, Ladysmith area, Watt Rd. $225. 595-4912.

4 BEDROOM MODERN HOME, with self contained in-law suite, 4 sets of plumbing, large garden area. 10 minutes from town. Available Nov. 1st. 656-1789.

NEW 3 BEDROOM, SIDNEY area, close to schools and shopping, $350 month. 652-2008 after 6 p.m.

CHARMING TWO-BEDROOM country home available Nov. 15, rent $350, references required. 479-9119.

THREE BEDROOMS, CLOSE TO school, shopping centre. No pets. References. Phone after 5:30 p.m. 477-6787.

3 BEDROOM HOUSE FOR RENT, with range and fridge. 2 miles from town, no pets. 595-8039.

2 BEDROOM HOUSE, $275 monthly. 221 Skinner. No pets. 6:30-7:30 p.m. only.

LAKEHILL DISTRICT. THREE-bedroom house. Available Nov. 15, $350 per month. Call 652-1451.

3 BEDROOM HOUSE, OAK BAY, Quiet deadend street. Nov. 1. $400. 383-8529.

OAK BAY 3-BEDROOM HOME IN excellent area. references. 598-6259.

211 HOUSES TO RENT FURNISHED

3 BR WATERFRONT HOME, Deep Cove area, available for 5 months. $352 per mo.
RENTAL DEPT. 384-8124
PEMBERTON HOLMES LTD.
1000 Government St.

1 BEDROOM HOUSE FROM DEcember 31st to March 31st. Low rent for looking after 2 dogs. Elderly couple. 757-8436, Qualicum area.

4-BEDROOM SPANISH HOME, with Ocean view, looking for one person to share with two others. 658-5996.

COZY COTTAGE WITH FIREplace and carport on Malahat drive. Sorry no pets or children. Malahat Bungalows 478-3011.

3-BEDROOM, WATERFRONT home, December 15th or January 1st, for 4 months. No pets. $500 per month, plus utilities. 477-3647.

FREE LIVING ACCOMMOdation in exchange for light housekeeping duties for gentleman with own home. 595-7974.

40' HOUSE TRAILER ON PRIvate lot, no children, $165 month, 646-2067 Jordan River.

3 BDRM ON PORTAGE INLET, $450 per month from December 1st to March 31st. 479-6986.

WANTED: RESPONSIBLE PERson to share 2-bedroom, full basement home. Reasonable. 382-4118.

212 HOUSES WANTED TO RENT

TWO RESPONSIBLE VICTORIA men, professionally employed, both previous home owners, require 3-4 bedroom character home by Dec. 1. We are excellent tenants, can supply references, and will gladly caretake house and grounds. Phone 388-6605, local 50. Days, 479-6989 evenings and weekends.

RESPONSIBLE TIDY QUIET mother with 4-year-old daughter urgently needs 1 or 2-bedroom apartment with yard. Many references. First and last month rent and damage deposit. Phone Marie at 385-3280 after 5.

WORKING COUPLE NEED ONE or two bedroom unfurnished house with basement. Close to downtown. Around $250-$275 per month. Possession by December 1st. 383-0406.

FOR NOVEMBER 1ST, YOUNG working couple with quiet dog and cat require one or two bedroom house or apartment. Maximum $250, will pay extras for pets. 479-6778.

RESPONSIBLE YOUNG MARried couple wishes to rent inexpensive house, preferably in a quiet or country setting. Ready to occupy Nov. 1 or Dec. 1. 478-9469 or 479-5926 anytime.

TWO-BEDROOM HOUSE WITH appliances by Dec. for responsible working girl and pets. Fenced yard essential. $200 range. 477-5454 or 382-3607.

BACHELOR, 53, COMMERCIAL artist, very responsible needs small quiet house or duplex (SxS). No pets; don't smoke. Best references. to $240. 477-8876.

WILL THE MAN WHO CALLED me October 8 about a home to rent, with Franklin stove, near Observatory, please, please call again. 479-1530.

QUIET COUPLE WITH ONE child require clean accommodation. Prefer house, cottage or suite in Colwood or Metchosin. Leave message at 478-8617.

NEEDED IMMEDIATELY BY young responsible couple: small 2-bedroom house. Prefer country. Excellent local references. Reasonable please. 479-7918.

TWO RESPONSIBLE SCIENCE students urgently require two to three bedroom house in a quiet location, $200-$250 per month. Phone 598-7909.

212 HOUSES WANTED TO RENT

MOTHER AND 2 CHILDREN ON welfare need 2 or 3-bedroom house or duplex by November 1st. 384-9791.

DESPERATELY NEEDED 3-BEDroom house that will accept children and a small poodle. Will pay 325. Please phone 383-8367.

22-YEAR-OLD WOMAN WOULD like to share a home. If you have room for me call 592-4247 between 5:30 and 7:30 p.m.

RESPONSIBLE PROFESSIONAL couple require unfurnished house. Preferably rural, $200 range. 598-1371.

RESPONSIBLE COUPLE WITH dog wish to rent house in Langford area, up to $200, reference. 478-6153.

1 OR 2 BEDROOM HOUSE BY November 1st, working couple, no children no pets, references. $300 plus. 384-9005 after 6 p.m.

CHRISTIAN MOTHER WITH 2 school children desperately needs 2 or 3 bedroom home. Maximum $250. 478-7306.

FOUR PROFESSIONAL PIPE band musicians urgently require 3 or 4-bedroom house, very responsible, references. 385-1091.

WANTED SMALL HOUSE IN James Bay for young professional person. 382-4019, 384-3283.

MATURE UVIC STUDENT, small trailer requires site or will caretake in Victoria area. 743-5488.

YOUNG LAWYER AND WIFE will caretake in exchange for rent. Excellent references. 656-5525.

215 HALLS, WAREHOUSES, STORES and OFFICES TO RENT

MANN
T. L. MANN and ASSOCIATES LTD.
NEW OFFICE SPACE
AVAILABLE SOON
Douglas-Saanich
1750 SQ. FT. BAS. WAREHOUSE
1975 SQ. FT. 2ND FLOOR
1975 SQ. FT. MAIN FLOOR
FRONT & REAR ENTRANCES
PARKING ON SITE
EASY ACCESS ALL DIRECTIONS
STAN PELLAND
BUS. 598-5144 RES. 598-5427

OFFICES FOR LEASE
1—COURT HOUSE just one block away and parking on site. New 23,000 sq. ft. professional building. Fully air conditioned. Available December.
2—EASY ACCESS is an important feature of this new professional building now under construction. Just blocks from the city core. Ideal for medical offices.
3—600 SQ. FT. on the main floor of new excellent quality downtown building. Fully air-conditioned.
4—OAK BAY AVE. medical building. Offices still available in this new air conditioned building.
5—CENTRAL SAANICH is growing fast. This soon to be constructed building at the corner of Mt. Newton X Rd. and Wallace Dr. is ideal for the professional or businessman.
R. I. MURPHY 384-8124
PEMBERTON, HOLMES LTD.
1000 Government Street

OFFICE SPACE
WHITTOME BUILDING
CORNER FORT AND BLANSHARD
—NEW
—UP TO 13,700 SQ. FT.
—AIR CONDITIONED
—ELEVATOR
—INDIVIDUAL HEAT CONTROLS
You are urged to inspect this Prime Office Space, located 2 blocks from the Law Courts, on two of Victoria's Main Arterials. One block from Parkade, available in a few days.
WES HOBSON 388-4271
J. H. WHITTOME & CO. LTD.

READY FOR OCCUPANCY
HARTWIG COURT
Victoria's finest heritage building. Featuring a historic atmosphere, combined with modern amenities. (Elevator service and air conditioning included) and overlooking the Inner Harbour. This prestigious, downtown location offers parking convenience. A limited amount of office and retail space is available. Don't miss out. Give us a call for more detailed information. Remember — "On the Sea, or by the Sea. Hartwig Court's the place to be." Diversified Holdings Ltd., Leasing Department, 388-4601 anytime.

ESQUIMALT
"ADMIRALS COURT"
Commercial space at street level now leasing. Offices or retail with approx. 11,000 sq. ft. available. Air conditioned. Nearing completion at 1315 Esquimalt Rd. (Corner of Admirals and Esquimalt Roads.)
BRENT D. EWING
BAYSHORE REALTY LTD.
1006 FORT ST.
388-6424

Park Pacific
PROFESSIONAL OFFICE SPACE available in new five-storey concrete, fully air conditioned and carpeted building on Quadra Street near McKenzie Avenue with abundant on-site parking. Architect-designed interior layout and decor provided.
Park Pacific Apartments Ltd.
388-5491

SOON TO OPEN
NOW LEASING
HATLEY PARK CENTER
2244 SOOKE RD.
HEAVY TRAFFIC FLOW
EXCELLENT MAJOR TENANTS
INQUIRIES INVITED
PHONE 388-5822

CENTRALLY LOCATED, 3 PRIvate offices or deluxe suite, carpeted, air conditioning, ample parking, receptionist and telephone answering services available. Phone Mr. Simms, 9-5, 386-3414, O.K. Industries.

PARTIALLY FURNISHED REception and main office; excellent location, adjacent to city parkade, available the 1st of November, rent $260. Phone 385-0991 or 477-9618.

OVER 13,000 SQ. FT. WAREhouse space in downtown location. Covered street level loading ramp. Phone Diversified Holdings Ltd., Leasing Department, 388-4601 anytime.

CITY CENTER
In the heart of downtown commercial area 2,400 sq. ft. Completely remodelled store or office. 385-2112 or 477-2106.

CITY CENTRE 12,000 SQUARE feet sutiable for retail or warehouse 14 ft. clearance. 385-2112 or 477-2106.

NEW DOWNTOWN OFFICES
300 to 2,400 sq. ft. Short terms. Call M. Steele-Mortimer. 388-6691.
ROBERTS INVESTMENTS LTD.

RETAIL STORES FOR RENT
Retail units available in the 720 Yates St. Mall. For leasing information contact M.E.P.C. 383-4168.

650 OR 950 SQ. FT. OFFICES, 40C per ft. per month, includes light and heat. Central, main street, parking lot. 592-6577, 383-8774.

DOWNTOWN VICTORIA
7,000, 15,000 or 23,000 sq. ft. Suit retail and warehouse. Phone 592-4308.

STORAGE SPACE FOR RENT available Oct. 1. Gorge Shopping Centre Ltd. 388-5812.

215 HALLS, WAREHOUSES, STORES AND OFFICES TO RENT

LUXURY PENTHOUSE

OFFICES

—Available now
—Corner suite
—Partitioning completed
—1500 sq. ft. at $5.75 per annum
—Includes hydro and parking.
—Available November 1st
—1400 sq. ft.
Phone HARBOUR TOWERS
385-2405

OFFICE AND-OR STORAGE space, 2,000 sq. ft., 12' ceiling height, 50' frontage on main road, plus 2,000 sq. ft. fenced storage at rear. All truck accessible. Non-flamables only accepted for storage. Heat and private water closest included. Area most suitable for manufacturers office of 500 sq. ft. with 1,500 sq. ft. plus fenced area for storage. 383-6674, 9-5 weekdays only.

FOR LEASE
WAREHOUSE
NORTH DOUGLAS
Excellent access to both highways and Douglas St. Approximately 9000 sq. ft. of bright, high warehouse. Double washrooms, can be divided for smaller tenants.
R. I. MURPHY 384-8124
PEMBERTON, HOLMES LTD.
1000 Government Street

400 SQ. FEET
PRIME OFFICE SPACE
DOWNTOWN
Ground floor adiacent to the new Government Street Mall. Includes wall to wall carpet, air conditioning, heat and light.
Rent $265.00
B.C. LAND and INSURANCE AGENCY LTD.
530 Broughton Street 388-5555

NOOTKA COURT
1972 and 1974 Park-Tilford Trophy Finalist. Offers — first time — 1,167 square feet office space. Completely modern including wall-to-wall carpeting, partitioned with first class panelling and air conditioning. Immediate occupancy. Diversified Holdings Ltd., leasing Department, 388-4601 anytime.

OFFICE AVAILABLE NOV. 1ST 500 sq. ft. of prime ground level office space, beautifully carpeted and decorated. Ideal as subsidiary office for accountant, lawyer, notary public, medical records, file storage or sales base office. $175. Furnished if desired. Fairfield district. 598-7113 or 642-5315.

2000 SQ. FT. OFFICE, IN REAR of commercial building on Dunedin Street. Can be split into 800 and 1200 sq. ft. offices. Reserved parking included in rent. 2 washrooms, electric heat, available immediately. $660 per month. Call 388-4741, evenings 477-6479.

$150 PER MONTH. 700 SQUARE feet, office in commercial-residential building. Includes utilities and use of swimming pool. Additional storage space and indoor parking available at additional rent. 388-6100.

BENTALL BUILDING
Prime office space at Douglas and Fort St. Approx. 1,250 sq. ft. on 7th floor. Partitioned into several offices, air conditioning and some carpeting. Pone Mr. Cox. 388-5421.

SHELBOURNE PLAZA SHOPping Centre. Retail unit available now. 960 sq. ft., excellent customer parking facilities and good frontage. Enquiries M.E.P.C. 383-4168.

233 MORTGAGE LOANS and INSURANCE

Second Mortgages
AVAILABLE NOW
FROM
13½
PER CENT

Immediate Cash Available to Qualified Applicants

Examples:

Borrow	Monthly
BORROW	MONTHLY
$5,000	$63.71
$7,500	95.57
$15,000	187.36
$25,000	318.54

5 yr. Term — 15 Yr. Amort.
Shorter or Longer Amortilizations Available

PROMPT AND CONFIDENTIAL SERVICES IN THE PRIVACY OF YOUR OWN HOME

W.A. (Bill) Hodgson
385-4528
Byron Price & Associates Ltd.

We Specialize in
FINANCING
LAND
DEVELOPMENT

APT. SITES

ACREAGE OR SHORT TERM HOLDINGS

1st or 2nd MORTGAGE LOANS

ANYWHERE IN B.C.

CASH VALUATIONS ON EXISTING MORTGAGES OR AGREEMENTS GIVEN WITHOUT OBLIGATION.

COURTESY TO FELLOW BROKERS

PHONE COLLECT TO L. THOMAS AT OR 478-1720

Douglas Hawkes Ltd.
990 Blanshard St.
(OFFICE) 384-7128 (RES.) 595-7165

MORTGAGES
BEST RATES
ANY AMOUNT
FOR
BUILDERS
DEVELOPERS
COMMERCIAL
or
HOME OWNERS
Call: JOHN ADDICOTT
at
OLYMPIC REALTY LTD.
385-5741
(Home: 477-8232)

TRY TRUMP
Victoria's professional Total Mortgage Service
598-3014

MORTGAGE FUNDS AVAILABLE FOR FIRST MORTGAGES AT 12%, SECOND MORTGAGES AT 15% AND INTERIM FINANCING. FOR DETAILS CONTACT MR. McKENZIE 386-7521. BOORMAN INVESTMENT CO., LTD. 1111 GOVERNMENT ST.

233 MORTGAGE LOANS AND INSURANCE

SECOND MORTGAGES
Up to $10,000 for:
—Home Improvement
—Debt Consolidation
—Major Purchases
—Compare HFC Services
—Cash available now
—Rates as low as 14.98%
—No finder's fees, bonuses or hidden charges
—Pay off at any time
—No prepayment penalty
—Enquiries welcome

HOUSEHOLD REALTY
Corporation Limited
Victoria
1218 Douglas St. Phone 382-8156
3459 Saanich Rd. Phone 386-3226

rather REALTY LTD.
"Get SOLD on the SIGN"

THINKING
of a mortgage? Selling or buying a home? What ever YOUR purpose — Get RESULTS By Calling:
RATHER Realty Ltd. 384-0212

MORTGAGE LOANS AND INVESTMENT
1st and 2nd MORTGAGES AND INTERIM FINANCING
P. R. BROWN & SONS LTD.
762 FORT ST., 385-3435

$31,000 1ST MORTGAGE REquired, on home appraised at $41,800. Excellent covenant, willing to pay up to 13%. Quick decision required. Wilf Cotton and Terry Eden, Western Homes Ltd. — 386-3494 (24 hrs.).

$15,000 FIRST MORTGAGE REquired on 5-acre parcel. Total value $25,000. Ben Greig 598-3105 or 386-6164, Castle Properties Ltd.

Funds available immediately for 1st and 2nd mortgages. Contact:
david burr ltd.
655 FORT ST. 384-9335

235 WANTED TO BORROW

REQUIRED
$35,000 at 13% $400 per month. 2-year term. A-1 covenant. Freddy Starke or Irene Daiziel. Castle Properties Ltd. 386-6164.

QUALIFIED HOME BUILDER requires investor to lend $10,000 short term to 20%. Plans and property arranged. New company with new ideas. 383-3641 anytime 658-8391 between 5 p.m. - 8 p.m. only.

$40,000
1st Mortgage required. $55,000 Revenue Property. 12%. Excellent risk. Irene Dalziel 386-6164 or 477-6380. Castle Properties Ltd.

$50,500. First Mortgage on NEW Home. $1,500 BONUS for Approx. 14.25% yield. Please Call: RATHER REALTY Ltd. 384-0212

$40,000 FIRST MORTGAGE REquired, new waterfront home, Deep Cove, 1 or 2 year term, 12%, 656-4021.

240 BUSINESS OPPORTUNITIES

28 UNIT MOTEL
Bus; shopping, are close to this ideally situated motel. Single unit, double bedrooms plus a number of kitchen - units. Very attractive 2-bedrooms,, owned suite, all units are tastefully decorated and all equipment in excellent condition. More information to Bona Fide purchasers only. Please call: MARJ NAPPER or KEN PORTER at 598-3344.

SUBURBAN MOTEL
Architecturally interesting 27 unit motel on busy approach route to city. 11 kitchen units plus one mobile home unit and approximately 1.6 acres. Tremendous potential for increasing units in the near future. Good profit picture, owners retiring and will consider a residential trade. Call: GEORGE BLACKBURN at 598-3344.
JACK MEARS
OAK BAY REALTY LTD.

ATTN. BOWLERS
8 LANES
CLOSE-IN
This is a built-in business opportunity for a man and wife combination or the whole family. Lanes have been recently refinished, fully equiped with additional equipment included. Excellent lease available. Asking $75,000. Call:
Ed Kraft — 652-3676

J. D. BOSDET LTD.
120-727 Johnson Street,
Victoria, B.C., 386-3128

GROCERY STORE
With new 4 bedroom living quarters above. Enterprising family business in a developing area, showing increased monthly volumes — room for expansion, easy access and parking.

CONTACT: BRUNO SEGUIN
Res. 339-4257

NANAIMO REALTY (COURTENAY) LTD.
334-3124

TAKE OVER EXISTING MORTgage with $500 cash down payment. Unique new business, showing good return on investment, relatively easy to manage. Presently in full operation and showing excellent cash flow. One of the partners is leaving Victoria and wants to sell NOW. Hurry. Mr. Paterson 477-8782.

LAUNDERETTE
24 Washers 10 Dryers
Gross $24,000
50% profit
$18,000 full price
Excellent condition
Box 207 Nanaimo, B.C.

Motel Complex
11 Units PLUS Service Station, Mobile Home Site and Post Office. Sound year-round family operation. Asking $220,000. DON LAYMAN, 386-7545 or 385-0297. ISLAND HOMES LTD.

MARINA RESORT IN SAN JUAN islands. 700 Ft. beach, year round moorages, cabins, store, marine repairs. Unique expansion potential. Priced $325,000. Inquire for details P.O. Box 867, Friday Harbor, Washington 98250.

RARE OPPORTUNITY. PURchase valuable 40 acres lakeshore resort on Trans-Can. Hwy. British Columbia. 16 motels, restaurant, gifts, boats, gas. Worth a million—offered at $500,000. Write Lake of the Woods, Hope, B.C., Canada.

HOME WITH A BUSINESS
Grocery store doing an excellent turnover. Fine for 2 people, includes large furnished suite. Quick possession. MRS. McKEAGE, 479-5868 or 388-6231, Island Pacific Realty.

MOTEL
Direct from owner, 24 units, 18 with kitchens. Open to offers. Good terms. Gross sales $72,000. No phone information. 360 Gorge Road E.

FRANCHISE CHAIN OF SMOKE and newsstands, have one opening in Ladysmith, Vancouver Island $18,000, returns approx. $1,100 a month guaranteed stock, Bankers hours 245-4334.

EXCELLENT OPPORTUNITY TO lose your money with a high risk investment. On the other hand, you might get rich. Call for appointment. 383-6013.

INVESTORS WANTED FOR newly established company. High return. Phone for appointment, 383-6442.

RICHPLY WORKING SHARE. Guaranteed employment and benefits. Wages above union rates. 753-1871 Nanaimo.

UNIQUE BUSINESS FOR SALE suitable for 2 persons, small investment. Apply in writing to S. Eaves, RR 2, Ladysmith, B.C.

BAKERY BUSINESS AND equipment for sale with building to rent. Victoria Press Box 776.

LARGE BEAUTY SALON IN fast growing community. Box 302, Sooke P.O.

ACCOUNTS RECEIVABLE WE purchase. 385-8700.

240 BUSINESS OPPORTUNITIES

SERVICE CENTRE LIGHT INDUSTRIAL
PRIME LOCATION. HEAVY TRAFFIC AREA. EXISTING 2400 SQ. FT. BLOCK BLDG. HAS 3 SERVICE BAYS WITH HOISTS. CUSTOMER AREA AND OTHER SIZEABLE ROOMS. LOT IS 7200 SQ. FT. IDEAL FOR ANY SERVICE FUNCTION. FINANCING AVAILABLE. ASKING $130,000. NEW MLS.
KEN MANN
598-5144
T. L. MANN and ASSOCIATES LTD.

NEW COIN OPERATED GAME
1. 1st time offered.
2. No competition.
3. Exclusive territories available in B.C.
4. All locations supplied.
5. Simple to service, can be started part-time.
6. $15,000.00 investment can return from $2000.00 to $4000.00 per month. For more information telephone Red Lion Motor Inn, 385-3366, Room 102, Mr. BELL. 9-5 p.m. Mon. to Fri. or write to Victoria Press Box 789.

NO LAY-OFFS NO STRIKES
our many years of experience offers you a chance to own and open your own office cleaning business. If you have desire and ambition we will work with you and show you how to be successful. Small cash investment required. For further information write Janitorial Enterprises Ltd. 211-331 No. 3 Road, Richmond, B.C. V6X 2B6 or phone 273-5118.

GROCERY STORE
In country, serving a mill town plus summer tourists — up to date equipment for meat department, vegetables, etc. over $260,000 yearly turnover and gradually increasing, excellent value here for $70,000 or $130,000 if buying building. For furtser information, please contact Sally Thompson at 746-4175 or residence 748-2654.
BLOCK BROS. REALTY LTD.
490 TRANS CANADA HIGHWAY DUNCAN

FAMILY FOOTWEAR SHOP
NEW — but well established in fast growing area. Located in a busy mall with good parking. Up-to-date stock serves men's, ladies', boys' and children. All fixtures and lease priced at $7,000, plus stock at cost. Easy operation and excellent potentials. Details call:
386-2111 D. BECKNER 477-1994
MONTREAL TRUST CO.

COIN-OP DRY CLEAN LAUNDRY
A great husband-wife opportunity with business very much on the increase. Located close to the University and priced at $16,900. For information and to view call: BOB KOHLRUSS bus: 388-6231 or res: 598-7689, Island Pacific Realty.

EXCELLENT MOBILE HOME PARK
In Duncan area. 25 pads plus modern 3-bdrm. home. Situated on a 3-acre lot. Property has terrific future development prospects. Park showing good return to present owner. Asking price $170,000. Financing available.
JACK GREENWOOD
386-2911 or 384-5228
Homefinders, Wall and Redekop

LET'S MAKE A DEAL!
FANTASTIC opportunity close to the Airport and Oceanographic Centre. 30-seat restaurant with separate cozy home. ½ acre commercially zoned lot, plus separate 51x153 residential lot. Phone now for this exciting deal. Phone Wilf and Terry, 386-3494 (24 hrs.) Western Homes Ltd.

GROCERY
Reduced to sell quickly. Well equipped for efficient operation. Grossing between $350 to $400 per day. Large new $7,000 walk-in cooler — freezers etc. All included in full price of $16,000. Stock at cost, approx. $7,000. Good lease available. Call:
477-0191 ART EVANS 658-8924
Ropal Trust Real Estate Dept.

DOWNTOWN LOT
7,200 sq. ft. building lot one block from city hall. Ideal for retail outlet with apartments above.
$108,000.
385-7721 KENT MACLEOD 595-4273
GARDNER REALTY LTD.

CONFECTIONERY!!
Be sure to see this clean well established coffee shop and grocery store. Your opportunity to purchase your own "gold mine". New listing $15,000. Try your down payment. Call Ted Pinfold 388-7742 or 477-0141. MLS 14316.
Canada Permanent Trust Company

SELF OPERATING
1 hour's cleaning per day. Small laundromat. For full details call: JOHN JENKINS at 598-5767 or 598-3344.
JACK MEARS
OAK BAY REALTY LTD.

WELL ESTABLISHED
Top product sales and service to existing accounts. Good expansion for 1 or 2 men. $15,000 plus stock and equipment. V.I.D., 821 Fort St., before noon.

SERVICE STATION BUSINESS for sale, in expanding residential and business neighborhood, all stock and equipment $8,900. Phone 479-5496.

MUST SELL CHARACTER HOME in Fairfield. Was guest home. Furnished. Mr. Cohen, Investors Syndicate Realty. 386-7721.

SMALL PICKUP AND DELIVERY service with or without pickup trucks, two days work per week. 478-4541 between 6 and 9 p.m.

WELL DRILLING OUTFIT
656-3497

241 BUSINESS OPPORTUNITIES WANTED

Serious
Investor wishes to purchase sales-oriented type of business in Victoria. All Cash. Your reply kept confidential. Call Ted Pinfold 477-0141 or 388-7742.
Canada Permanent Trust Company

244 REVENUE PROPERTY

2853-55 GRAHAM ST.
Older up and down duplex. MUST BE SOLD. One bedroom upstairs and 3 bedrooms down, plus extra toilet and sink in full basement, separate entrances, separate meters, automatic oil heat. Lot size 76½x135'. Excellent holding property. Financing is no problem here. This property MUST be sold or will exchange for 1 bedroom condominium. All offers will be presented. To view this M.L.S. No. 13727. Call
C. M. BUD FORBES
386-2111 652-2950
MONTREAL TRUST CO.

MOTEL
3 year old, 40 unit motel in excellent condition. Situated in choice area. Unts consist of singles, doubles and twin doubles. Also some units have kitchen facilities. Ultra modern building is of block and frame construction. Large area could be developed to increase number of units. Asking $735,000. For further information, please call:
4-0191 ART EVANS 658-8924
Royal Trust Real Estate Dept.

REVENUE HOME
An older type home consisting of 2 suites which is presently rented for $550 per month. $54,900.
386-3231 WILF WEICKER 598-1649
BLOCK BROS. REALTY LTD.

10 LIGHTHOUSEKEEPING UNITS plus 2 self contained units, earns $17,000, low percent on recent first mortage, exceptional location, value and property. Asking $122,900. 383-2678 or 595-4036.

244 REVENUE PROPERTY

INVESTOR INVESTMENTS

VICTORIA
NEW BUILDING. EXCELLENT LOCATION. RETAIL COMMERCIAL WITH OFFICES OVER FULL BASEMENT FOR ANCILLIARY USES. WALL TO WALL CARPETS. VERY INTERESTING POTENTIAL.

NANAIMO
NEW MASONRY BUILDING. FULLY LEASED 10 YEARS ON NET BASIS PLUS 10 YEAR RENEWAL. EXCELLENT TENANT. NET LEASE $55,200 PER ANNUM. FULL PRICE $495,000.

VICTORIA
SMALL CONDOMINIUM OFFICE OR RETAIL. 1,000 SQ. FT. TREMENDOUS GROUND FLOOR LOCATION ON MAIN THOROUGHFARE. FULL PRICE $45,000 WITH $10,000 DOWN.
CALL JACK MEARS
598-3321

JACK MEARS
OAK BAY REALTY LTD.
"The Professional People"
Coast to Coast
Real Estate Service
2194 OAK BAY 598-3321

INVESTMENT PROPERTY
1—ROOMING HOUSE in prime Fairfield on R-3 zoned property presently grossing $9,500 per year. Buy at Land Value only $59,900.
2—5 LARGE SELF-CONTAINED SUITES in Vic. West. An excellent investment netting over $7,000. Jan. 1st, 1975. Not a conversion. $61,900.
—CHARACTER CONVERSION prime Fairfield. Ideal for owner-occupancy, guest home or luxury suites. Asking $78,000.
4—TWO BUILDINGS ON SEPARATE LOTS, easy care. 12 suites in prime Fairfield. With $15,000 down owner will carry balance at 12½%. $92,900. MLS.
—APARTMENT BLOCK—Older 12-suite block grossing over $14,000. Try your offer on asking price of $110,000.
6—PRIME R-3 APARTMENT SITE Fairfield. 14,400 sq. ft. with 2 revenue properties grossing approx. $14,000 per year.
Details from GRAHAM IRELAND res. 595-8845 or WAYNE BUTTERFIELD res. 385-0858 or RITHET AGENCIES LIMITED, 382-4251 anytime.

LADYSMITH
SIDE BY SIDE
DUPLEX
$43,800
This modern (10-year-old) two-bedroom (on each side) beauty is located in an area of nice homes. Pleasant outlook. Close to all amenities. Quick occupancy possible. MLS. For appointment to view call ROBERT YOUNG, 477-8749 or 383-4124 anytime, Park Pacific Investments Ltd.

S X S
Good return in this SxS duplex. Strategic location. Lot size 66x148. Well kept, 2 bedrooms each side, fireplaces, dining room. All appliances stay. Sorry no basement. Priced at $64,500. For particulars call Manuel Lopez, 384-9150 or 477-0141.
Canada Permanent Trust Company

BARGAIN HOLDING PROPERTY
Large 10-room Victorian home producing $800 per month. Valuable property in James Bay (corner lot). Good financing can be arranged and offers invited. Must be sold! Call and inquire further to Sue Warke, 47999-7725 or 477-0141.
Canada Permanent Trust Company

5 SUITES—$87,000
4 (1 B.R.) suites plus 1 (2 B.R.) fully self-contained suites are in good condition and showing good return. Excellent rental area. Each suite has own garage at rear of building. Exterior of building has just been repainted.
ALSO
4 SUITES PLUS WHOLESALE REVENUE
2 (1 B.R.) and 2 (2 B.R.) fully self-contained suites plus revenue from wholesale bakery. Rear parking. Good rental area, showing good return. Try your offer on asking price of $110,000. For further details of the above properties please phone JOAN HOPPER, 383-3789 or 385-8784.
DOUGLAS REALTY LTD.

FAIRFIELD 6 UNITS
Located at 1250 Fairfield and doing very well. This property consists of SIX light housekeeping units (3 furnished). A-1 location and very good condition. Drive by it, then call me for details. Asking $66,900. MLS
BILL CARNEGIE
385 7761 24 hrs. 652-3627 Res.
D. F. HANLEY AGENCIES LTD.

NEW DUPLEX
QUALITY CONSTRUCTED
Living room with balcony and view. Wall-to-wall carpet. 3 bedrooms, 1½ bath, electric heat, large basement. On quiet street close to transportation and stores, $95,000.
P. Silversen, 386-3547
G. Hodgson, 384-7474
City Brokerage Ltd.

TIRED OF RENT CONTROLS?
Purchase these 2 neat commercial buildings with 2 to 3-year leases. All tenants on Net-Net Leases. You can buy these with as little as $115,000 down. Vendor will carry 2nd mortgage. Current Income: $57,000 P. A. When fully leased. INcome approx. $70,000 P.A.
385-7721 BRIAN COUTTS 598-2405
GARDNER REALTY LTD.

EXCELLENT MOBILE HOME PARK
In Duncan area. 25 pads plus modern 3 bdrm home. Situated on a 3 acre lot. Property has terrific future development prospects. Park showing good return to present owner. Asking price $170,000. Financing available.
JACK GREENWOOD
386-2911 or 384-5228
Homefinders, Wall & Redekop

APARTMENT BLOCK MEDIUM SIZE GOOD TAX SHELTER
6 years old, located in prime close-in Rockland area. Income over $118,000. Priced realistically at $895,000. Requires $375,000 to handle, or less if re-financed. For sale by owner who will deal with responsible principles only. No agents. Reply Victoria Press Box 767.

ARE YOU LOOKING FOR REVENUE?
Living quarters of over 1700 sq. ft. with seaview and room for expansion of either more stores, suites or offices. We have it! Excellent shape and good location in growing area. Asking only $150,000. To view or for detailed information please contact ERNIE DYER, 384-8001. The Royal Trust Co.

FAIRFIELD TRIPLEX
One 2 BR and two 1 BR suites in this desirable revenue property. No rent established on owner 2 BR suite. MLS 14206. LEIGHTON NOBLE, 386-2955 or res. 658-8986. Mayfair Realty.

5 SUITES
Modern block (1966) large units, choice location. Easy maintenance. Consider trading for small clear title house. Asking $115,000. Call JOHN SHAVER 386-7721. Investors Syndicate Realty.

244 REVENUE PROPERTY

BY OWNER, FAIRFIELD NEAR park and waterfront, 2 bedroom suite and one bedroom and kitchen suite also basement suite plus 2 bedroom owner suite. With wall to wall in large living room. Small mortgage at 5% available. No agents please. Asking price $82,000. 479-2220 or 385-8588.

245 REVENUE PROPERTIES WANTED

DUPLEXPERT
In 18 months, we have sold 24 duplexes and revenue properties priced from $35,000 to $150,000. We know the market and have a long list of cash buyers. So list with us and sell. For experienced evaluation call:
Glenn Nicholls
Gerry Finnigan
388-6231 or
598-7689 or 479-1040
Island Pacific Realty

S X S DUPLEX
GORDON HEAD AREA preferred.
GERRIT KLOOTWYK
386-3231 on pager 481
at 384-8075
BLOCK BROS. REALTY LTD.

DUPLEX OR 4-PLEX
Required in nice area for owner occupancy. Up to $85,000 for A1 property. Freddy Starke 386-6164 or 479-3866. Castle Properties Ltd.

ASKE HOLDINGS LTD.
Commercial and Industrial properties required.
477-9547 Res. 656-1162

247 COMMERCIAL OR INDUSTRIAL PROPERTIES

P.R. B
P. R. BROWN
AND SONS LTD.

WOOLCO
Approx. 15,000 sq. ft. of land for potential commercial or multiple dwelling use. Five rooms, full basement stucco home included. Asking $112,900.
385-3435 JOHN EVANS 4-4452
P.R.B.

WATERFRONT MOTEL
10 units, 8 full housekeeping, 2 sleeping.
—3 bedroom home (great view)
—Net income (owner managed) over $23,000 p.a.
—Pleasant easy-care operation.
—Zoned for excellent development prospect for hotel-condominium (180 ft. of waterfront).
—On main highway to Vancouver, airport and Anacortes ferry.
—asking $180,000.
Exclusive with K. O. MOORE
385-3435—ANYTIME
P. R. BROWN AND SONS LTD.

SERVICE CENTRE LIGHT INDUSTRIAL
PRIME LOCATION. HEAVY TRAFFIC AREA. EXISTING 2400 SQ. FT. BLOCK BLDG. HAS 3 SERVICE BAYS WITH HOISTS. CUSTOMER AREA AND OTHER SIZABLE ROOMS. LOT IS 7200 SQ. FT. IDEAL FOR ANY SERVICE FUNCTION. FINANCING AVAILABLE. ASKING $130,000. NEW MLS.
KEN MANN
598-5144
T. L. MANN and ASSOCIATES LTD.

FOR LEASE
Fully sprinklered
Warehouse Dock
or grade
1 block from
Woodwards
598-3321

JACK MEARS
OAK BAY REALTY LTD.
"The Professional People"
Coast to Coast
Real Estate Service

ZONED RGHT!
LIGHT INDUSTRIAL Bldg. with lots of parking, close to the downtown core. Suit many purposes. Phone now! MLS 13907. Price $79,900.
Wilf Cotton and
Terry Eden
386-3494 (24 hrs.)
Mobile Operator
JLR 8782

FOR LEASE
Office and Retail
Esquimalt
598-3321

JACK MEARS
OAK BAY REALTY LTD.
"The Professional People"
Coast to Coast
Real Estate Service

Solid Investment OPPORTUNITY
For sale by owner, wholesale, office, warehouse complex. Concrete block construction, over 13,000 sq. ft. net rentable area, half block off Douglas near Burnside. 6 tenants including national tenants, all on excellent leases. Approx. 2,000 sq. ft. Office vacant at present—ideal for owner to move in, operate his business and have the tenants pay his rent. Full price $317,000. Excellent first mortgage, approx. 1-3 cash required. Victoria Press Box 787.

RETAIL WAREHOUSE BUILDING
Here is a multi-use property of some 5,600 square feet. Previous use was Retail with Light Manufacturing and Warehouse storage. Located close to Beacon Avenue, Sidney. It has three phase wiring, and includes 3,500 square feet of 50 foot clear span warehouse space. Priced below replacement costs at $109,000. MLS. Phone B. E. JEFFERY at 598-3321 or 477-4250
JACK MEARS
OAK BAY REALTY LTD.

Goldstream Avenue
$249,500
Approximately 33,500 sq. ft. on a key corner near everything; zoning is partly commercial and partly residential. Some buildings on now and fully rented. Call us. GRAY LAITE 656-5267 or SID HASLAM 477-1924 Office 382-9191.

Canada Permanent Trust Company

M 1
14,000 Sq. Ft.
Quality building lot with 100 ft. frontage on good street close to downtown. Will become even more valuable when work is completed on Vancouver Street.
Priced right at $105,000 00
385-7721 DALE BRIGGS 592-3978
GARDNER REALTY LTD.

247 COMMERCIAL OR INDUSTRIAL PROPERTIES

FOR LEASE
Retail
Jubilee Area
598-3321

JACK MEARS
OAK BAY REALTY LTD.
"The Professional People"
Coast to Coast
Real Estate Service

NEW, EXCLUSIVE
COMMERCIAL BUILDING SITE, over 11,600 sq. ft. of ideal building property, with single family dwelling on site, presently occupied, located at 789 Fairview Road, Esquimalt.
ASKING $81,000
For more information and to view please call:
TED WILKINSON
382-4251 anytime
RITHET AGENCIES LIMITED

COMMERCIAL INVESTMENT
Approx. 3,000 sq. ft. of warerouse on 1¼ acre of land, concrete block construction, 1-year-old, fully leased. Excellent cash flow. 1st mortgage existing at 10%. For sale by owner at 1974 land and building cost. Full price $625,000. Victoria Press Box 787.

DOWNTOWN LOT
7,200 sq. ft. building lot one block from city hall. Ideal for retail outlet with apartments above. $108,000.
KENT MACLEOD
385-7721 595-4273
GARDNER REALTY LTD.

FOR LEASE, LOT ON DOUGLAS St., approximately 5,000 sq. ft. Zoned light industry. Will build to suit tenant. 386-6363.

FOR LEASE, LOT ON DOUGLAS St., approximately 5,000 sq. ft. Zoned light industry. Will build to suit tenant. 38686363.

250 HOUSES FOR SALE

BOORMAN INVESTMENT CO. LTD. — 386-7521

DRIVE BY
797 WALFRED
(Off Happy Valley near Glen Lake)
This high-on-a-mountain, 3000 sq. ft. NEW CONTEMPORARY HOME has everything! Four or five bedrooms, two full bathrooms plus spacious SAUNA, deluxe cushy carpeting, superb finish and cabinetry, insulated interior walls, carpeted utility, thermopane windows, huge deck and double carport plus extra parking! ON A 2½ ACRE VIEW LOT WITH COMPLETE PRIVACY FOR HAPPY LIVING! Asking $115,000.00. You will want to see the inside so call, to view:
DEAN ELLIOTT PHIL SIMPSON
383-7339 386-7521 595-1863

HIGH ON A HILL
A wide natural rock stairway leads to a delightful family home with all the built-in conveniences you dream of. 4 bedrooms, 3 full bathrooms, large rumpus room with bar area. Situated in a quiet, pleasant neighborhood, close to golf course, shopping centres, schools and downtown. The sundeck, and patio with built-in BBQ afford you beautiful views over the golf course, city, mountains, etc. Quality rock spacing and retaining wall plus cedar shake roof makes this a very handsome home. Asking price $108,000.00. MLS 14282.
386-7521 TOVE BARLOW 477-9859
Service With Integrity

CHARMING OLDER HOME
$59,900
Let me show you what a little imagination can do. Beautifully renovated older home on a lovely well-treed and completely fenced double lot 100x100 in a high heavily treed area just 5 minutes from downtown Victoria. W-W carpet throughout including kitchen. 20x12 L.R. with ceiling-high raised hearth corner brick F.P. Two big B.R.s plus 12x7 nursery or sewing room. MBR 15x14 with door to main bathroom. Big bright teakwood cabinet kitchen 14x12 with range, dishwasherr and adjacent laundry. Extremely attractive secluded and very private covered patio 23x14 expensively finished in way, very pretty front flower garnatural cedar. Big double driveden and attractive 12x18 workshop, den, secluded back vegetable garExcellent financing. ML.
386-7521 JOHN PLATT 383-2700

RETIREMENT JEWEL
Its nice, its clean and well taken care of. The area is good. The price is realistic at $53,500. MLS. To view call:
386-7521 DEL HOEGI 383-0516

CRAIGFLOWER
$35,500
4 YEARS OLD
Early possession, two-storey condominium. Main floor has 22 ft. L.R. with 10x9 dining area, attractive kitchen, laundry room and 2-pce. bathroom. Upstairs are 3 generous bedrooms, 4-pce. bath ing throughout. Total approx. 1,300 and big storage room. W-W carpet sq. ft. includes stove, fridge, washer and dryer. Near schools, shops and bus (ML)
386-7521 JOHN PLATT 383-2700

OAK BAY BORDER UP AND DOWN DUPLEX
Excellent location, close to bus, shopping and schools. Valuable land. Two bedrooms, fireplaces, beamed ceilings. Wonderful residence with income. Elderly owner retiring. MLS 13848.
MRS. O. ZACHARY
386-7521 592-2265
1111 Government St.

SECLUSION WITH 180 DEGREE panoramic views of the city, Mt. Tolmie and Mt. Douglas. On 1.9 acres of property. Approved 6 lot subdivision on 3 mile circle, engineering drawing complete. 1,700 sq. ft. home awaiting your care and attention. 2 large bedrooms, den, 22' living room with natural stone fireplace, large dining room with fireplace, 3rd bedroom on second level. Tree lovers paradise with many mature trees and shrubs of varied species. Oak, firs, cedars, junipers, and many others. This property will appeal to those who enjoy privacy, expansive outlook, nature and high elevations. It is located in Saanich in the immediate vicinity of a proposed park and nature reserve area. With no passing traffic. $210,000. Phone 479-6492.

LANSDOWNE Properties Ltd

DALLAS ROAD CONDOMINIUM
On the ground floor with two good sized bedrooms, large living room and dining area. Well equipped kitchen with stove and fridge. Extra storage. Asking 41,900. Call PETER BARDON or JOHN WEST 592-2431.

Panoramic Seaview
High Esquimalt Lagoon — 2,500 sq. ft. of high quality finished living area. Beamed ceilings, two floor to ceiling fireplaces, 3 full baths, immediate occupancy if desired. Phone 478-1942. For sale by owner. $89,900. Open House 1-4 Saturday and Sunday, 367 Christopher Place.

GOOD STARTING OR RETIRING home. Two bedroom, full basement and garage. Esquimalt area, $39,500. 592-9223.

250 HOUSES FOR SALE

WHITTOME'S
4520 West Saanich Road
Royal Oak Branch
479-1667

RESTFUL SECLUSION
3901 Blenkinsop
(Nr. Maplewood)
This CHARMING 20 yr. old (1435 sq. ft.) home is HIDDEN high among the oaks on a PARK-LIKE 1-3 Acre garden. This property particularly APPEALS TO THE LADIES who desire an up-to-date Kitchen (Laundry oin main) where they can step outside and enjoy the PEACE AND QUIET of the PRIVATE ground-level PATIO; entertain in the inviting DR. (with hugh private sundeck off) and in the warm SPACIOUS LR. with floor-to-ceiling F.P.; and require 3 BR's, 1½ Baths, a hugh Rec. Room also with floor-to-ceiling F.P. COME AND VIEW TO-DAY! MLS 14253.
479-1667 CATHY ATKINS 479-5427
479-1667 BRIAN BROWN 386-1234

ECONOMY NEAR NEW
$58,000.00
2877 Glen Lake Rd. Your offers are invited. Three spacious Bedrooms, Full High Lower level. Cathedral Entrance gives true grace and charm to this 10 month New Home. The Living Room is bright and cheerful with ceiling High fireplace, raised hearth, thick carpeting, Large Bright Windows. In-line Dining Room, Very attractive fixtures, Sliding glass doors to seclusion of the sundeck. Large family Kitchen. Very Modern. Though Hall. So much room for development in the lower level. Owner wants Your Offers. Asking $58,000.00. Dial Cliff Stretch 479-1667 or 592-3969.

Austerity Special
With
S-T-R-E-T-C-H
WATERFRONT REDUCED NOW $44,900
Four room fully insulated practically finished home on over one half acre lot. 117 ft. waterfront, East Sooke area. Sit in front of the fireplace — look out upon the beauty of Sooke Inlet and the lights of the Sooke Village. The ideal spot for the artist or writer who wants tranquility and neighbours close by. Price reduced $3,000.00 to $44,900. Please dial Cliff Stretch, 479-1667.

DWELLING PLUS REVENUE NO STEPS
Five room no step Electric heated home for owner plus 3 room no step self-contained separate entrance in-law suite. Located at 1870 Allenby. This fine area, so near the college, university and Simpsons-Sears. Offered at $54,900.00. Owner moving to Mainland. See it and present your offers. Diel Cliff Stretch, 479-1667.
J. H. WHITTOME and CO. LTD.
ROYAL OAK BRANCH

IPR
Island Pacific Realty Ltd.
3200 QUADRA 388-6231

LARGE
1,200 SQ. FT.
2 bedrooms could be 4, large living room with fireplace. Has full concrete basement. Within 5 minutes of downtown. Priced to sell at $42,900. (Realtors I will give subs). Call: GERRY FINNIGAN 388-6231 or 479-1040.

4 BEDROOMS
$42,500
Older home in Esq. Big living room, big kitchen. Ideal for the large family. Newly renovated. Good size lot. Call now for appointment. OLE KNUDSEN 598-2461 or 388-6231.

COLWOOD
Nice 3 bdrm home, no bsmt Seclusion, high and dry, 3½ yrs old. Asking only $44,500. Must be sold immediately. LARRY QUAG. 388-6231 or 479-6609.

3 BDRMS.
CLOSE IN $34,900
A very pretty little house nestled in the trees. No steps and an easy care lot close in. Excellent starter or retirement. Act fast, this will sell quickly. MLS. Call: GLENN NICHOLLS 388-6231 or GERRY FINNIGAN 598-7689 or 479-1040.

VIEW ROYAL
$52,000
LARGE living room with fireplace, sep. dining room, 2 bedrooms, and 4-pce. bath on the main plus partially developed full basement. Corner lot only 1 block from ocean. To view please call BOB KOHLNESS, res.: 598-7689 or off.: 388-6231.

National Trust
SINCE 1898

WATERFRONT LOTS
Believe it or not, there are two 50 ft. lots on Beautiful Brentwood Bay. Call me for details.
R. O. (BOB)) HUGHES
595-2961 Res. 592-2128

LANSDOWNE AREA ONLY $57,900
Three bedroom family home (fourth bedroom down) located in quiet, convenient and well serviced area, within walking distance of schools and Hillside Shopping Centre. Living room with raised hearth fireplace, dining room, both recently carpeted. Cabinet electric kitchen, four-piece bathroom. Laundry room with two-piece bathroom down. Drive-in garage, access to back of lot for campers, etc. Financing may be arranged. MLS 12772. To view, phone:
DON CLARK
388-5451 (24 hrs.) 592-6651 (res.)

UPLANDS—OAK BAY NEAR GOLF CLUB AND YACHT CLUB
$129,500—delightful, modern family home of nine rooms, three sets of plumbing (one ensuite), four bedrooms, den, family room with fireplace, living rm. with fireplace, built-ins and pleasing entrance hall. Double attached garage, cement driveway, all on nearly half acre lot in lawn and parklike treed area. This is truly a fine family home and must be seen to be appreciated. Call Fred Marconi.
386-3941
MARCONI REALTY

250 HOUSES FOR SALE

MANN
T.L. MANN and ASSOCIATES LTD.

FAMILY HOME
$65,500
FOUR BEDROOMS, BIG REC. RM. EXTRA HIGH BASEMENT, CARPORT, DRIVE-IN GARAGE AND PARKING PAD. FIREPLACE IN LIVING RM. AND REC. RM. SPACE FOR ANOTHER BEDROOM AND BATHROOM.
MLS 13457

IDEAL LOCATION CEDAR HILL
STAN PELLAND
BUS 598-5144 RES. 598-5427

MODERNIZED
NEAT-ATTRACTIVE ONE-LEVEL, BUNGALOW

THREE BEDROOMS
$46,000
WALL-TO-WALL RUGS IN KITCHEN, LIVING ROOM AND MASTER BEDROOM. KITCHEN INCORPORATES DINING NOOK. OIL FORCED AIR HEATING. PLUMBED FOR WASHER AND DRYER. FENCED REAR YARD WITH UTILITY SHED. M.L.S.

NEAT AS A PIN IN VICTORIA WEST
KEN MANN 592-7443
STAN PELLAND 598-5427

OAKLANDS
$57,750
A FANTASTIC FAMILY HOME IN ONE OF THE BETTER RESIDENTIAL AREAS OF VICTORIA. BIG LIVING AND DINING ROOMS, F.P. AND W-W CARPET. FAMILY SIZE KITCHEN AND EATING AREA. A TOTAL OF 4 BEDROOMS—3 UP, 1 DOWN. 1½ BTHS, REC. ROOM AND MUCH MORE. 1300 SQ. FT. ON MAIN FLOOR. EVEN ROOM FOR UNIVERSITY STUDENTS. NOT TOO MUCH GARDENING, BUT LOTS OF GOOD LIVING. OWNERS BUILDING — POSSESSION 60 DAYS. M.L.S. CALL
KEN MANN 592-7443
STAN PELLAND 598-5427

RITHET'S
for
Real Estate
Insurance
Appraisals
714 FORT
382-4251

COMOSUN COLLEGE UNIVERSITY SCHOOL
Here is a home glowing with warmth and comfort in a very desirable location. Beautiful living room with cozy fireplace, dining room with thermopane sliding doors onto a canopy covered patio. Large kitchen with new teak cabinets, built-in dishwasher. 2 good sized bedrooms on the main floor plus 1 down. Main floor other than kitchen covered with luxurious wool broadloom over hardwood. An immaculate basement fully developed. The lavish walnut panelling in the stairwell and entrance to basement is without equal. A backyard offering semi seclusion PLUS large cement Patio. The discriminating buyers will stop looking after seeing this one. Exclusively listed at $69,900. To view please call:
R. JOHNSON W. MICHAELS
382-4251

VICTORIA WEST
Four year old, two-bedroom bungalow situated on easy care Lot. Close to all amenities.
ASKING $46,500
please call:
For more information and to view please call:
TED WILKINSON
352-4251 anytime

MAYFAIR REALTY
3147 Douglas St. 386-2955
Woodward's Mayfair Centre

$3,000 PRICE REDUCTION
Custom built Brentwood home must be sold. 3 BR, 3 baths (one R-1). Immediate possession after conveyance. MLS 14125. $69,500. LEIGHTON NOBLE, 386-2955 or res. 658-8968.

LAKEHILL
For the mature family or retirement, no step rancher with over 1300 sq. ft. on one floor. 15x24 panelled living room with oversize fireplace, 2 good bedrooms, panelled den, workshop. Extra large lot averages 80x245, offers privacy, fenced and is on sewer. Bus stop at door. Asking only $64,900 (MLS 14207). FRANK BOUSFIELD, 386-2955 or res. 382-4968.

HANDYMAN'S SPECIAL
3016 ALBINA
Investment opportunity — 2 bedrooms, living room kitchen, half basement, 50x133 lot. Full price only $29,500 00 G. CHAN, 386-2955 or F. BOUSFIELD, 386-2955 or res. 382-4968.

PANORAMA
Enjoy the best view in Victoria from your easy chair. Look across Esquimalt Harbour to downtown Victoria. See ships in the harbour by day and city lights at night. All this from your living room, dining room, and kitchen!
Treat yourself to one of these fine homes in Colwood. Each of the unique styles — Polynesian, French Provincial and Bavarian — has a special appeal. All are designed for carefree family living with 3 bedrooms, 2 fireplaces, ensuite bath and full basement.
$66,900 - $76,900
$77,900
Come and see for yourself. Take Sooke Rd. from town, turn left on Metchosin, then left on Farview.

RIDLEY BROS.
Development Co. Ltd.
Member Victoria HUDAC
478-1721 EVES: 388-4773

250 HOUSES FOR SALE

Royal Trust
3400 Douglas St.
384-8001

OPEN HOUSE
MON.-SAT.
1 P.M.-4 P.M.
2800 BEACH DRIVE
UPLANDS $139,000.00
Architect designed for comfortable elegant family living with seclusion as a bonus on this ½ acre of professionally arranged garden fringed with decorative trees for privacy. A minute walk to a popular sandy beach and just a few steps to a wilderness park. This home is spacious with 4 bedrooms, 4 bathrooms, gracious circular dining room, 3 fireplaces. Library, extra-large rec. room, large workshop and oodles of storage and walk-in closets. The property is fully fenced for extra privacy. A home to see and make an investment in. Priced far below replacement value. MLS. MARION HOPKINS 384-8001 of Res. 592-4351.

NORTHRIDGE $61,800
Treed — approx ⅓ acre. An attractive 3 bedroom split level home with a slightly unusual (well desinged) floor plan. Rec. room, extra 2 pce. bath, utility and storage room downstairs. There is an attached garage plus an additional concrete parking space. This desireable home is only 2 blocks from Victoria's most modern (teaching concept) Elem. school. JUST LISTED. PLease call RAY SMITH for further information, 384-8001.

CUTE COTTAGE
NEW MLS
ONLY $39,900
Lovely large lot in the Marigold area. 2 bedrooms, large living-dining room with fireplace and new wall-to-wall carpet. Bright kitchen with utility room off. Be first to view with JOHN MORRY 592-9770 or JOYCE MILLER 598-3776 or 384-8001.

MOUNT DOUGLAS PARK
This is a lovely family home in immaculate condition both inside and out on a large lot. This home offers 3 bedrooms and two baths on main floor with bright spacious kitchen, with open beam ceiling. With cedar planking. Downstairs finished attractive family room, 1 bedroom and laundry with lots of built-in storage. This home must be seen inside to appreciate fully its potential. Full price $65,000.
MARK MACKENZIE
384-8001 595-4596

CORNER SOOKE RD. and HUMPBACK ROAD
If you are looking for an almost "new" 2 bedroom home plus a guest cottage completely self-contained, packaged on a 2½ acre country lot yet not isolated do come and view this new Multiple Listing. To view phone JOHN MORRY 592-9770 or JOYCE MILLER 598-3776 or

MUST BE SOLD
No-step rancher in beautiful Brentwood. Three bedrooms, 2½ baths with 3rd rough-in in full daylight basement. Large living room with pretty bow window and floor-to-ceiling fireplace. Delightful kitchen with built-in dishwasher, double carport. Assumable $45,000 mortgage at 10¼ with monthly payments of only $425 per month including taxes. Beautifully constructed and a pleasure to show. Asking price $69,500. ETHEL WALLACE, 382-5998 or LEN TAYLOR, 382-9485 or 384-8001 anytime.

BURNSIDE-HELMCKEN
2.40 ACRES
$74,900
NEWLY LISTED
NOT THE TAJ MAHAL but could be somebody's PARADISE on EARTH 3 bedroom older home—part basement—large barn, chick accommodation, machine shed, country atmosphere, horse corral, pigsty. Excellent $32,000 mortgage at 10½% interest $315 per month may be assumed. For further details call:
CONNIE REYNOLDS 384-8001 or Res. 477-8914.

BEACHCOMBER'S DELIGHT!
Beautifully private and secluded waterfront estate with cosy 2 bedroom, 2 bathroom residence nestled on more than 3 acres. Unlimited potential for a growing family. This unique estate is the answer to those seeking the unusual. Only $145,000. ML Listed with JEANNIE DEWHURST 384-8001 or 477-6040.

1.55 ACRE
BEAUTIFUL RANCEHER
NEWLY LISTED — PRICED RIGHT
AT $79,900. Over 1500 sq. ft. on one floor comprising — LR, with floor to ceiling rock fireplace, rosewood panelling, short shag carpet throughout, spacious hallways, large 4 pce. bathroom plus 3 pce. ensuite, 3 bedrooms, family room and dining room both have sliding glass doors to massive sundeck. Double drive-in garage, shake roof, super kitchen, quality construction and finishing. Land is well landscaped, arable, well treed and offers maximum privacy and unadultered air. For location and further details please call NEW MLS.
CONNIE REYNOLDS
384-8001 or Res. 477-8914

NORTH SAANICH
½ ACRE SEAVIEW
$79,000.00
New 3 bedroom beauty on cul-de-sac. Living room with unique brick fireplace, separate dining room, kitchen with eating area and built-in dishwasher. Full basement with R.I. Rec. Room with fireplace and lots of room for development.
ETHEL WALLCE 382-5998
or LEN TAYLOR 382-9485
or 384-8001 anytime

ESQUIMALT
DRIVE BY
938 LYALL STREET
Completely renovated 4 bedroom home inside and out. New wall-to-wall on an extra large newly fenced corner yard. Drive by and phone to view this immaculate home inside.
LEN TAYLOR 382-99485
or ETHEL WALLACE 382-5998
—or 384-8001 anytime

1.9 ACRES
On Interurban Road, extra long road frontage but the land produces everything from potatoes to plums, from beef to porkers and fresh eggs. Home is modern 4 bedroom, 2 bathroom full basement, double carport and extra large covered sundeck. Pond never short of water for irrigating. Good barn $95,000.
CONNIE REYNOLDS
384-8001 or Res. 477-8914

ALMOST WATERFRONT!
Only a stones throw from the beautiful beach! Tremendous view from all major rooms of this lovely post and beam, 3 bedroom, 3 bathroom home. Large recreation room with 2nd fireplace plus den. Beautifully kept grounds. Asking $92,000 MLS.
JEANNIE DEWHURST
384-8001 or 477-6040

STELLY'S CROSS RD. EXECUTIVE HOME!
Enjoy the sweeping valley view and ocean glimpse from this immaculate 3 bedroom ensuite family home, less than 2 years old 4th bedroom (or den) plus large rec room area with finished fireplace leading off large foyer. Newly listed at $74,900 MLS.
JEANNIE DEWHURST
384-8001 or Res. 477-6040

GORDON HEAD
NEW HOMES
Priced at $59,900 and offering superb accommodation. Family designed with roughed-in rec area, kitchen with eating area, dining room leading onto large sundeck, living room with fireplace, wall-to-wall throughout. ML. Call now!
JEANNIE DEWHURST
384-8001 Res. 477-6040

250 HOUSES FOR SALE

Realtor
Canada Trust
No. 9-1537 Hillside Ave. 595-5171

USE OUR NEW BRIDGE FINANCING PLAN TO BUY THESE HOMES NOW

Finding the down payment for that new home before you sell your old one can be a headache. We have the cure. It's called Bridge Financing. If you buy your home through us, we'll grant you an interest-free loan up to $50,000 for 3 months, depending on the equity in your present home. Ask for details.

OPEN
SAT. 1:30-4:30
4102 SAN MATEO
GORDON HEAD
3-5 Bdrm, 3 Bath

Among other fine homes on quiet dead end street, this unique 4-level home is bright and spacious, with a superb kitchen overlooking a sunken family room, and serving the large dining and living rooms. Carpeted in high quality plush carpeting. 3 oversize bedrooms in sleeping wing have 4 and 2-pce. baths. On the family room level another 3-pce. bath and a den or 4th bedroom. Further development of a 16x24 rec room and 5th bed room 10x13 is provided for. Fenced 80x120 ft. lot. $89,900.

THE ZIEGLERS
595-5171 592-1768

2357 PACIFIC OAK BAY

This excellent home in select area is immaculate. Spacious 1650 sq. ft. on the main includes separate 13x11 dining room, family room off the spacious kitchen and 3 bedrooms, all unusually large.
PLUS
Financing is possible at interest 20% below our current 1st mtge. rate at the time of application. $79,900. MLS 14287.

THE ZIEGLERS
595-5171 592-1768

OPEN HOUSE
SAT. 1:30-4:30
933 REDFERN

Here is true quality construction and a very well designed large home located in a most desirable area of fine homes. The spacious living room opens onto a lovely sundeck and the dining room is great for entertaining. Family size kitchen and 3 bedrooms, ensuite off master bedroom. Note the 50-year red tiled roof. Large finished basement with fireplace and bathroom, could make a lovely in-law suite. $96,500.
TERRY SMOLLETT
595-5171 656-5882

15 YEARS OLD IN VIC WEST

Lots of room to breath with 1130 sq. ft. on main floor with two bedroom home has an extra large kitchen plus 3 finished rooms in basement. Owners have purchased and will consider any reasonable offer on $54,000. Features include fireplace, sundeck, cathedral entrance plus plenty of cupboard space.

TOM McCLUSKEY
595-5171 386-7320

2528 ASQUITH SMALL AND COSY

The ideal "Doll House" only 14 years old and as neat as a pin. This 2-bedroom home has an excellent first mortgage and priced to sell quickly. For the man of the house there is a large workshop and plenty of space below for Mom's preserves. Don't miss this one you will be glad you did not once you have seen it yourself.

TOM McCLUSKEY
595 5171 386-7320

RURAL VALLEY VIEWS CENTRAL SAANICH

Custom built house. Spacious living room, 4 bedrooms 2 fireplaces, built by master craftsman. Hand carved bannister. Spacious entrance, den with brick bar and separate pool room. To view this exclusive listing, please contact:
ERIC SPURLING $78,000 479-8663
GODFREY WALLS 656-4891
595-5171

DEEP COVE AREA

Magnificent ranch style quality built home on ½-acre lot. 3 bedrooms, 2 bathrooms, sandstone fireplace with heatilator. Gold bathroom fittings, artistic floodlit fountain on outside patio area. This is a new listing and won't last To view this lovely home contact:
ERIC SPURLING $74,500 479-8663
GODFREY WALLS 656-4891

OAK BAY $72,500

A very attractive 3-bedroom newer home located on one of South Oak Bays most desirable avenues. The living room has a corner raised hearth fireplace. Also, dining room, modern kitchen with ample cupboards and twin sinks, family room, sundeck and utility room. All set among the Oak trees with a secluded backyard with a rock garden and shrubs. Good value here.
595-5171 TONY BROGAN 388-6275
Pager 2471

BREATHTAKING VIEWS $88,500

POSSIBLY FIVE BEDROOMS
Don't judge this house from the outside. If you do you'll miss the fantastic views from all sides. Situated on one of the highest spots in Victoria on .4 of an acre this 2-year-old home offers 3 levels of living and lends itself to the large or growing family. Two bedrooms, bathroom, kitchen with eating area, dining room, and living room with fireplace make up the top level. 2nd levels include family room with fireplace, bathroom, 1 bedroom and room for 2 more. Bottom level has rec room, storage and utility. To view call:
BRIAN MARTIN 595-5171

HILLSIDE AREA $53,900

Just 5 mins. from Hillside Shopping Centre you will find this spotless home featuring 2 bedrooms with possibly another bedroom and a rec. room in the full basement. There is a separate dining room and wall-to-wall carpeting throughout the main floor as well as a drive-in garage, garden and patio. MLS. To view please call:
BRIAN MARTIN 595-5171

PARADE OF NEW HOMES

Presented by TERRY SMOLLETT and LESLIE BOHER.

4002 TRAVIS PL.

Here's something different. — A SWISS CHALET — a spacious home with built-in quality that we proudly can call a home with a difference. The lot is outstanding and approx. 10,000 sq. ft. The price is $65,000.

BALMACARRA

4516 and 4520 Balmacarra. Custom built — designed for these very desirable lots and priced to sell at $75,900 and $78,900. Make sure you view these lovely homes now.

3882 ROWLAND

Large new home — just completed, beautiful valley view. Priced at just $63,900.

250 HOUSES FOR SALE

Realtor
Canada Trust
No. 9-1537 Hillside Ave. 595-5171

SPECTACULAR VIEWS

Overlooking Cedar Hill Golf Course. A truly architect designed home. Nearing completion. Has over 1600 sq. ft. of living area plus large basement. Unique design. Choose your colors before completion. The price of $89,900 makes this a MUST SEE.

OAK BAY BORDER

Just off Foul Bay Rd. Drive by 1941 Carnarvon but please do not disturb owners. This charming 2-bdrm. full-basement home is in immaculate condition. The yard is beautiful with bearing fruit trees and masses of flowers. The house has been well-maintained for all its 20 yrs. The asking price is $53,500. Please call us for an appt. to view:
TERRY SMOLLETT 656-5882
LESLIE BOHER 598-1665
or 595-5171

ROCKLAND
1018 TERRACE

This outstanding brand new home has everything — location — a beautiful cul-de-sac setting. Over 2,000 sq. ft. of living, 2½ baths, lovely rock fireplace, spacious kitchen. All this and Rockland too for only $77,500
TERRY SMOLLETT 656-5882
LESLIE BOHER 598-1665
or 595-5171

NEW HOMES

7623 32-35 BLOSSOM PARK
(off Prosser, off E. Saanich and Wallace
Situated on a quiet country cul-de-sac in Central Saanich, these 3 new homes offer top quality construction and many unique features:

$61,000
Split level, 3 bedrooms, 1½ bathrooms, brick archways in living room and dining room, wall-to-wall, used red brick fireplace in living room. Lovely exterior of brick, stucco and siding.

$64,000
3 large bedrooms — master bedroom with balcony and ensuite, rock fireplace, wooden bannisters cedar and rock facing on front.

$65,000
4 bedrooms, master bdrm. opens on to sundeck, a unique plan in Spanish motif with lots of rooms for expansion.
To view these exclusive listings please call:
ERIC SPURLING 479-8663
GODFREY WALLS 656-4891
or 595-5171

TIRED OF LOOKING? YOUR TROUBLES ARE OVER!

There's an immaculate 3-year-old, four-bedroom home waiting for you on popular Triangle Mtn. More than worth every cent of the $57,900 asked. The fully developed basement contains the 4th bdrm., professionally finished rec. room, 2-pc. bath, enclosed utility and workshop area. Ideal family living can be yours on this quiet no thru traffic street A well landscaped lot with fruit trees. Rock garden and shrubs completes the picture.
595-5171 WILL SHEPPARD 592-0878
TERRY SMOLLETT
656-5882 595-5171

$49,500

Nice family home with lots of unique features. 4 bedrooms, large living room with fireplace, den and hobby room. Secluded back patio. This house is fantastic value in secluded Swan Lake area. Better check this one now! Good financing.
ERIC SPURLING 479-8663
GODFREY WALLS 656-4891
or 595-5171

NEW LISTING

Magnificent 10-room family home in the very best of Fairfield. Stone throw from Beacon Hill park. If you like the kind of space you grew up in then this beautifully kept 4-bedroom home is a must to see. The cabinet electric kitchen and the 3 bathrooms are the only really modernized rooms. Over 2600 sq. ft. of beautiful living space plus a full high basement. Priced for a quick sale $75,000. For further information and personal viewing please call:
DIRK OKKER
595-5171 478-4501

NEW LISTING

Charming modern 3-bedroom bungalow on a lovely easy to maintain lot. The L-shaped living dining room has a beautiful fireplace in the 24 ft. long living room. The bar between living room and kitchen is a leatherette breakfast bar. Fully plumbed laundry room. Automatic oil hot air heating. Behind the home is a 18x21 workshop, fully wired. This home is priced at $55,500. To view please call:
DIRK OKKER
595-5171 478-4501

OLYMPIC REALTY LTD.
385-5741
A DIVISION OF NANAIMO REALTY CO. LTD.

SEA VIEW ARCHITECT DESIGNED

Situated in Cordova Bay's most exclusive area, this superb. 3 bedroom cedar and glass exterior home is the ultimate in functional design, luxury and country atmosphere. Master bedroom has private sundeck and 4-pce. bath ensuite; kitchen has large family area adjoining. Living and dining rooms have French doors leading to large sundeck affording beautiful views o fthe sea and tall arbutus. Lower level has cozy activity room with second fireplace. Priced to sell quickly. For details and appointments to view this new exclusive call LILIAN MCLEOD 385-5741 or res. 592-4968.

$32,900

Luxurious, spacious one-bedroom unit in Victoria's most convenient location. Living room is 22x14 wit sliding glass doors to private balcony with sunny southern exposure. Elegant dining room, fully equipped carpeted kitchen; large bedroom and extra amount of closet area. Sauna, whirlpool. Only one year old and priced well below anything comparable today. For details and appointments to view this new MLS 14260 call LILIAN MCLEOD, 592-4968 or office 385-5741 anytime.

LAND: RECREATIONAL-INVESTMENT AND BUILDING

NORTH PENDER ISLAND — 2.95 acres of treed and arable land. Tremendous views of sea, ships, and forests. Watch the B.C. Ferries and ocean freighters with the beautiful sunsets as a background. Land has been perc tested—power available—road to property. Asking $24,900.
SOOKE — Choice lot approx. 114' x 125'. View of Sooke basin, mountains and sea. Walking distance to Sooke city centre. Power, water and all services readily available. Ready to build. Asking $29,000.
OMENIC DISTRICT — 14.29 acres on Bigelow Lake with 8213' lake frontage. Water, hydro and telephone available. On Hudson Bay Mountain Road, located 1 mile from Smithers town boundary. An excellent investment. Asking $25,000. Call ALBAN BOWES regarding any one of these excellent properties at 385-5741 or res. 479-5693.

250 HOUSES FOR SALE

FOR SALE
Royal Trust
4082 SHELBOURNE ST.

GORDON HEAD
Very nice 2 bedroom full basement home. Situated on large 64x130 lot in area of good homes. 18x12 living room with fireplace. Good sised kitchen with eating area. Large separate garage (20x28) with heavy-duty wiring. New paved driveway allows extra parking for boat, camper, etc. Asking $54,500. View exclusively with:
477-0191 ART EVANS 658-8924
P.S. There is also excellent C.M.H.C. 1st mortgage.

AT LAST
FOUND IN SOUTH OAK BAY
FOUR BEDROOMS
Located one block from Dallas Road and on a bus line, this charming family home is designed for easy living. It's a semi-bungalow with a full basement and priced for a quick sale in the fifties. MLS. Call now to view.
477-0191 VIVIAN M. ROBERTS
477-0281

VENDOR MUST SELL
MAKE AN OFFER
on this impeccable 2 bedroom full basement home located on a secluded lot in Colwood. Completely remodelled from top to bottom with ample room for a suite in the basement. Many other deluxe features including large sundeck, new flooring throughout. MLS. Please call:
477-0191 RAY TILLYER
477-8484

—OAK BAY
NEW LISTING
2371 PACIFIC AVENUE
A well planned 2-bedroom home with large living room, separate dining room, kitchen with eating area. Situated on a 10,000 sq. ft. lot with nicely planned trees providing good seclusion. A fine retirement home in a select area. Listed at $65,900.
OPEN FROM 2 TO 4 PM
WED. THRU SAT.
For further information call:
LORRAINE WADDINGTON
477-0191 652-5881
PETER CHOWN 477-0767
477-0191 477-0767

UNIVERSITY AREA
5 BEDROOMS
Why not drive by 3937 Ansell this weekend to see this sharp 4-level split of over 2100 sq. ft. of comfy living? Hi-wide double carport with fruit trees on well landscaped grounds. December occupancy. Listed at $68,900 exclusively with:
MURRAY ROTHSCHILD
477-0191 477-9393

3 BED HOME
HIGH QUADRA AREA
On large lot, close to all schools, shops, bus. Neat well built house with extra features. 2 baths, central fireplace in living room, kitchen, dining room, laundry room off kitchen. Basement has double drive-in garage, workshop, den with fireplace, cold storage room, also possible in-law suite, lots of windows. Large double garage at bottom of garden, will hold motor home, boat, trailer, etc., plus workshop. Just right for the handyman. Garden has fruit trees and vegetables. Asking $64,000. MLS 14038. To view call:
477-0191 MARY MOODY 542-5681

FAIRFIELD DUPLEX
PLUS BACHELOR SUITE
Do you need a 1500 sq. ft. suite with 3 bedrooms to live in, plus an 800 sq. ft. 3 room upper suite, for revenue and a bachelor suite in the basement as well. There are 3 bathrooms and it has been completely updated and renovated and carpeted. Off street parking, located just off Richardson and priced for a quick sale at $68,500. Call
VIVIAN M. ROBERTS
477-0191 477-0281

MARIGOLD AREA
GOOD STARTER
FINE RETIREMENT $48,900
2 bedroom full basement within ¼ mile circle. Heatilator fireplace in living room. 50x119 easy care lot. Could have in-law suite in basement. Priced to sell. New MLS. For appointment to view, please call anytime:
477-0191 JACK MOEN 658-5448

Castle Properties Ltd.

PRIOR STREET

Spacious family home. 3 bedroom plus. Living room and Dining room. Full basement. Stucco exterior, separate garage. Asking price $44,900. Tom Raig 386 6164 or 385-1606.

BIGGER AND BETTER

Four bedroom solid stucco home on good size lot. New wall to wall in living and dining room, fireplace. Large family room. 1½ bathrooms. Utility with washer and dryer. Close to all amenities. Asking $46,500. Try your offer quickly call Irene Dalziel 386-6164 or 477-6380.

CEDAR HILL GOLF COURSE

One year old 1700 sq. ft. on main floor plus 700 sq. ft. finished in ground level basement. 22x14-6 L.R. with fireplace, dining room and family room off kitchen. Three large bedrooms. Three bathrooms with master en-suite. Overlooking Cedar Hill Golf Course and close to all services, stores, etc. Wall to wall throughout and absolutely immaculate. New listing at $98,500. This is an exceptional home so view it quickly with Irene Dalziel 386-6164 or 477-6380.

COOK-PANDORA

Two-bedroom older home in excellent condition. Fully fenced electric heat. Quiet cul-de-sac. Asking $36,500. Irene Dalziel. 386-6164 or 477-6380.

GORDON HEAD

Ten year old two-bedroom home in excellent condition on a large lot. Close to recreation centre and on the bus line. Attached garage and large enclosed patio. Large L.R. and large kitchen. Asking $55,900. New listing. Exclusive. Irene Dalziel. 386-6164 or 477-6380.

GORDON HEAD BEAUTY

Lovely 3-bedroom family home. Only 9 years old. Fully developed basement. Large sundeck with carport. Fully landscaped lot. Shake roof. Immaculate throughout. Asking $64,900. Freddy Starke, 386-6164 or 479-3866.

HIGH MARIGOLD

A spacious 2 BR home overlooking the valley. Large kitchen and eating area with built in range, oven and adjoining sundeck. Large living room with a fireplace and hardwood floors throughout. Full basement has great potential with 3 BRs already roughed in and a lot more space to plan with. Large carport. All this on a well landscaped double lot for the asking price of $65,900. Call Tom Raig at 386-6164 or 385-1606.

CITY

Large 2-bedroom bungalow on good sized lot with fruit trees. Within minutes of downtown. Ideal retirement home. Freddy Starke. 386-6164 or 479-3866.

Engineered Homes
HARRY ATKEY
385-6211 598-1737

250 HOUSES FOR SALE

JACK MEARS
OAK BAY REALTY LTD.
"The Professional People"
Coast to Coast
Real Estate Service
2194 OAK BAY 598-3321

OPEN HOUSE MONDAY-FRIDAY
MERRITT PLACE
OFF COOK JUST PAST
SPENCER CASTLE
Beautiful new luxury home nearing completion. Finished 30' rec room with old brick fireplace. Two featured rock walls with floor-to-ceiling fireplace in sunken living room. 5-piece and 3-piece ensuite. Separate 2-car garage. Tudor style exterior. Reasonably priced at $88,900. Courtesy to realtors. For prior viewing, 592-6257 RUTH or BEN BENNETT 598-3321.

OPEN HOUSE
16 PADDON
SATURDAY 1:30-4:00 P.M.
Revenue opportunity. Legal duplex. Easily triplexed. Seaviews. Completely updated. MLS 13454. 592-6257 RUTH or BEN BENNETT 598-3321.

OAK BAY SPECIAL
$53,300
2 bedroom on main floor plus extra room in full basement. Living room and fireplace, separate dining room and good size kitchen. Home is located on large lot and close to all services. Price has been reduced so call HAROLD WHILEY 592-2798 or BILL MOHR 598-6716, Office 598-3321.

MULTI-USE OR
EXECUTIVE MANSION
Truly a home of elegance, immaculate condition, original early century craftsmanship and top quality construction has not been destroyed. Still has high ceilings, large rooms, beamed ceilings, leaded glass, french doors and built-ins, with an exterior of Scotch granite and stucco set in a breathtaking array of trees, flowering shrubs and lawns. All plumbing, wiring of top standards, hot water heat, equipped with intercom and fire alarm systems. We challenge you to show us comparable accommodation for large family occupancy, or potential revenue, at the price of $179,000. MLS. Viewing by appointment only, please phone B. E. JEFFERY at 598-3321 or Res. 477-4250.

TWO BEDROOM
Here's a 10-year-old home that is located close to shopping centre, public transportation and schools. Living room with fireplace, large modern kitchen, two good sized bedrooms, wired for washer-dryer, oil fired hot air heat, good carport with storage room. Owners leaving the city. Must be sold. Full asking price $48,000. MLS. Phone now to view. B. E. JEFFERY 598-3321 or Res. 477-4250.

OAK BAY
ISLAND VIEW—$38,000
Situated on Beach Drive just across from park and shorefront with glorious waterviews. One bedroom suite tastefully decorated with built-in bookshelves and cabinets. Living room has fireplace with concealed lighting in mantel. Balcony fronts on Beach Drive overlooking Marina. Includes covered parking. For appointments to view this attractive economical property call BILL RICHARDS at 598-3321 or 595-6219.

ROCKLAND AREA
$82,900
This beautiful 3 bedroom, 3 baths has just so much to offer, that description does not do it justice. You must see to believe what has been done in this 15 year old home. We can arrange very good financing for you. For information on this well treed property please call BILL MOHR 598-6716 or HAROLD WHILEY 592-2798, Office 598-3321.

VICTORIA CHARACTER
A professionally renovated 4-bedroom character home on a super 60x145' lot. A cozy den and large dining room lead to a large sundeck. Modern plumbing and a dark room in the high basement. Easy financing; large 1st of $43,000 at 11% and vendor will carry a second. BRIAN RIPLEY 598-3321.

$55,500
COLWOOD CUL DE SAC
Modern colonial, three bedrooms and den, sundeck too will please you. Master bedroom with ensuite bathroom. Third bathroom roughed-in near the basement billiard room. There is also a panelled get-together room, apart from the charming carpeted living room looking out onto the old oak tree and velvet lawn. Do your children take riding lessons? Trials and pasture right by your home. Immediate possession. We can also help with financing. Full details with LYNETEE DELAHUNT or FRED MORGAN at 598-3321. MLS 13999.

$51,900
OAK TREE COTTAGE
Sound 1948, 2-bedroom bungalow having an interesting additional room heated and large enough to build a boat or make a super hobby room. Completely secluded on a tree covered cul-de-sac close to bus and Oak Bay stores and schools. Lane entry also. Courtesy to realtors. Appointments through LYNETTE DELAHUNT 598-3321.

OPEN HOUSE
5152 SANDGATE
SATURDAY 1:30 to 4:00
Don't miss viewing this unique new home on an 80x270 foot lot. Quality construction and quality fixtures thru-out. Don't believe me, come and see for yourself — it's a pleasure to show. For further information call: KEN PORTER or MARJ NAPPER at 598-3344. MLS No. 14169.

COUNTRY SETTING
This is an absolutely ideal cosy modern home on an easy care lot close to the city but far enough out to be so restful and pretty. 2 bedrooms (or 3) a den with glass doors to sundeck. Super kitchen and most useful utility room. The pretty living room has a large bay window and fireplace. You must see the surroundings to appreciate the value at $52,900, only 3 years old. Call: URSULA E. S. LA LONDE at 598-3344. MLS 14133.

HI THERE!—
NEW LISTING
A new home planned by a lady designer, on 0.31 acres. The lot is landscaped and ready for your own detailed garden plan to blend in with the tall fir and cedar trees. Main floor designed for family living. Master bedroom en-suite with own balcony, nursery, living room, dining room and den, easy care kitchen with separate breakfast area. All on 1400 sq. ft. Basement, two more bedrooms, utility room and attractive rumpus room with fireplace in conversation pit. Total lower floor area 1200 sq. ft. Price $87,900. Excellent financing. Appointments to view. Call: JOHN JENKINS, at 598-5767 or 598-3344.

3 BEDROOMS PLUS
IN-LAW SUITE
Clients are always asking for "Charm" or "something different" well here is a honey of a 3-bedroom home only 3 years old in a lovely area plus an IN-LAW SUITE to help pay for it. This is a must see, no drive bys are adequate and I live close by. Only $65,000. Call: URSULA E. S. LA LONDE at 598-3344. MLS 13302.

ROCKLAND AREA
$96,500
Vendors now offering this large gracious home at a reduced price. If you are looking for big entertainment sized rooms and solid comfort this is for you. Upper floor has four bedrooms, master with complete ensuite bath and charming tiled fireplace. Two more full baths, den, breakfast room provide full family living. To view today call: MARKIE MUNN at 598-3344 or 656-5107. MLS.

250 HOUSES FOR SALE

JACK MEARS
OAK BAY REALTY LTD.
"The Professional People"
Coast to Coast
Real Estate Service
2194 OAK BAY 598-3321

OAK BAY—QUIET STREET
However, this attractive older bungalow is located near to all 3 school levels only 2 blocks from shops and almost everything you might want, and for your living comfort it provides, living room, with fireplace, dining room, kitchen, 3 bedrooms and four-piece bath on main floor. Laundry and drive in garage in basement. Asking $55,000. MLS 14137. For an appointment to view this well priced property and more information please call: EDNA MACKENZIE at 598-3344 or 595-4596 anytime.

WHAT PRICE?
Would you expect to pay for these features. An immaculate home having 3 bedrooms, 1½ bathrooms (plus roughed-in down). Extra large living room and dining room featuring a beautiful slate fireplace on a panelled wall. Plus almost 960 sq. ft. of high basement ready for developing. Quiet cul de sac, with under ground services. Landscaped front. The peace and quiet and elbow room makes the price only $61,900. Well worth the investigating. MLS 13854. For details call: KEN PORTER or MARJ NAPPER at 598-3344.

J.D. BOSDET LTD.
120-727 Johnson St. 386-3128

REDUCED NOW $64,900

The builder is very anxious to have this quality, built home sold. 1332 sq. ft., 1½ bathrooms. Beautiful carpet throughout. Features fireplace wall. Deluxe kitchen. Full basement, ready to develop with 3rd bathroom and fireplace roughed in. Double carport. Located in Central Saanich on a quiet cul-de-sac. On sewer. MLS. 14108. Call:
Ed Kraft — 652-3676
Alice Moore — 592-4529

COLWOOD $46,500

Large treed lot. 1121 sq. ft. on the main floor; 2 bedrooms. In-line living and dining room. Two more bedrooms partially finished upstairs. Full basement. This is a handyman's special. Make an offer. Call:
Alice Moore — 592-4529
Ed Kraft — 652-3676

ACREAGE 5.61

Dreaming of that mini farm in beautiful Saanichton, we have the land. You can design your own home. Asking $52,500. Call:
Alice Moore — 592-4529
Ed Kraft — 652-3676

IDEAL STARTER OR RETIREMENT $46,500

Immaculate 2-bedroom home near Portage Inlet just 10 minutes from downtown. Completely redecorated, new H. W. heater, and reconditioned furnace. Close to all schools. Priced to sell—owner has purchased. Call: Allan Treiford — 652-3717.

VIEWS, VIEWS VIEWS

Views of Esquimalt Harbour, Victoria, Mt. Baker. All can be seen from the bedrooms, living room, dining room and the large sundeck. This two-year-old home offers 1980 sq. ft. of comfortable living. Three bedrooms plus one down. Large kitchen, two fireplaces, 4-piece vanity, 2-piece ensuite, 2-piece in basement. Price $74,900. MLS 13758. To view please call:
386-3128 Ernie Seronik 478-8696

LOW RANCHER $65,000

Located on a beautiful treed lot in Sidney. Low maintenance gardening. Brand new rancher, 3 bedrooms, lovely living room and dining room. De luxe kitchen, secluded patio. Double carport. 1½ bathrooms. A must see. Especially well designed for retirement years. Call
Alice Moore — 592-4529
Ed Kraft — 652-3676

LARGE WELL ESTABLISHED GARDEN

No-step, close to all schools. 1440 sq. ft. home, on sewer. These are the features that will excite you:
—3 bedrooms
—Banquet-sized dining room
—Modern kitchen with eating area
—Family room off kitchen with washer and dryer hook-ups
—Separate garage with added storage shed
—Well established landscaped 12,000 sq. ft. lot with greenhouse and gold fish pool
—1 block to bus line
—Marigold area

Kept at the affordable price of
$47,500
Call Gordon Stevenson at 385-1431 or 479-7692
B. A. Realty Ltd.

PANDORA-COOK
Large beautifully decorated 4 bedroom home, 2 four piece baths, sun room, living room with beamed ceiling and fireplace, spacious separate dining room with bay window, sunny kitchen sliding doors onto huge sundeck, basement, excellent garden. Parking for boat trailer. Ideal for 2 families or income producing. Good financing. $55,000. Ann Alphonse 388-7733. Excel Realty Investment Corp.

CONSOLIDATED REALTY LTD.

LOW COST FINANCING
In a new Saanichton cul-de-sac of intriguingly unique house designes THIS HOME STANDS OUT. A gracious 1356 square feet of comfort in 3 bedrooms (master has 3 piece bath) dining room and living room with fireplace, full basement for future development (with fire place) and time left to choose your own colours, carpets, fixtures and cabinets. A large, low interest mortgage is available and the $68,400 price tag is open to offers. Check this one out now and we'll show you a selection of new homes priced from $64,900.
RICK KALLSTROM
386-0751
BOB VAN PELT 477-5743
Office 384-8038

ROCKHEIGHTS
BY OWNER
The house you have been looking for easy care three bedroom home, next to playground and school, 2½ bathrooms, rec room and guest-playroom down. $69,900. Phone 385-9676 or 384-6321.

DOUGLAS HILL ESTATES
COWICHAN BAY
Large lot underground services, view, 3 bedroom, no basement, 2 bathrooms, sunken living room with fireplace and beams, dining room, laundry room and garage, outside finished in Haida scroll siding, shake roof rockwood. Must see. $51,900. 478-6780.

250 HOUSES FOR SALE

MELTON
REAL ESTATE (B.C.) LTD.
912 Douglas Street
1610 Island H'way

START HERE $46,900 3 BEDROOMS SPOTLESS

14 YEARS YOUNG
LARGE TREED LOT
GLEN LAKE AREA
POSSESSION NOW

What more do you want for this price?
A Garage? Yes!
Utility Room? Yes!
Carpeting? Yes!
School Close? Yes!

Call Now
Rona Higgs
642-3835
Pat Therrien
642-5138

Bayshore realty ltd
1006 Fort 388-6424

OAK BAY STATELY TUDOR

Located on approximately 1.3 acre, this elegant home provides the ultimate in gracious living and entertaining. The circular drive leads to an impressive entrance with its 16x12 ft. foyer. Large living room with an attractive fireplace and beamed ceilings. Beautifully decorated dining room with fireplace and built-in buffet. Convenient galley kitchen, pantry and large eating area with french doors leading to secluded garden with patio and built-in barbeque. Also on the main floor is a large relaxing family room with fireplace and built-in booksnelves. Wide central staircase highlighted by stained glass windows leads to four generous sized bedrooms with office or nursery off master. Basement has been delightfully finished in the style of an Old English pub with an authentic working bar. Well landscaped grounds with mature trees and guest house. Many additional features in the asking price of $125,000. M.L.S. 13506.
388-6424 SYL SHUMKA 385-7273
JUNE HOUGHTON 477-6185

LOVELY 2 BEDROOM
DELUXE APPOINTED
BEAUTIFUL BUILDING
ALL APPLIANCES
CALL
JIM COWLEY
656-3675
OFFICE
388-6424

WHITTOME'S
1111 BLANSHARD 388-4271

BRAND NEW Drive by 580 Warren Pl.

Large kitchen with eating area Combination living and dining rm. with open view. 3 bedrooms with en-suite. Beautiful high basement. Ideal for development such as in-law suite etc. Quality construction. Located on new cul-de-sac. Immediate possession. Asking $63,900. For further information call:
TED RADWAY
388-4271 477-6176

TRANSFERRED

AND OFFERING THIS 3 BEDRM FAMILY HOME WITH 1½ BATHS
$53,900
HAS DEVELOPED BASMT AND IS SITUATED ON A CUL-DE-SAC
IN SIDNEY
PLEASE CALL JACK SWANSTON
—388-4271 592-6338
(MLS 14025)
592-6338 (MLS 14025)

J. H. WHITTOME and CO. LTD.

THESE HOMES MUST BE SOLD!!

Beautiful large fully developed home on Murray Drive, overlooking Portage Inlet — Lower level is the best in-law suite imaginable. Price reduced for quick sale, with ½ cash, owner will carry the balance at less than the current rate. This home is really immaculate. New reduced price is $84,900. MLS.

COLWOOD LAKES
$58,500 MLS
Near new full basement, three bedroom home in a most desirable area, close to Golf course. Just off Marlene Drive. Wall to Wall throughout. En suite plumbing. Delightful L.R. with whitestone fireplace. Fridge, stove and drapes included. A real Bargain!

GORGE VALE
$57,900 MLS
Lovely 4 BR No step bungalow home with over 1800 sq. ft. of living space. Large partially fenced garden with covered patio, fish pond and extra parking area. Good financing at 9% available.
all M. Ruddy 656-4089
M. Lawson 595-2134
Park Pacific Investments Ltd.
383-4124 — anytime

Western HOMES Ltd.

Enquire about OUR FULL SERVICE RESULT PROGRAM. Then LIST TO SELL! Our WESTERN ACTION PLAN covers all RESIDENTIAL, COMMERCIAL, COUNTRY, or DEVELOPMENT properties. All trades and guarantees are considered. Use our FULL SERVICE SALES development staff. For details, call Ken Jensen — 386-3494 or 592-9079.

BY OWNER
4-bedroom home, fireplace in living room, large sundecks, separate garage, large fully landscaped yard, lovely greenhouse. Besides town water has own private deep well. Price $48,500. 10010 Siddall Road, Sidney, B.C. 656-5198. No agents please.

250 HOUSES FOR SALE

WALL & REDEKOP HOMEFINDERS REALTY LTD
3480 DOUGLAS 386-2911

BRAND NEW
3-bedroom home; 1½ baths; full basement with extra plumbng, rec room, and FP all R1. Sundeck and carport. Great value here. Exclusive with:
HAZEL CLARKE—385-6635
NORMAL HILL — 383-7796
OFFICE — 386-2911

FAMILY HOME
CLOSE IN—$51,500
Modern 3-bedroom family home in Cedar Hill-Bay Street area. Has everything for comfortable living. Living-dining rooms and halls carpeted; 4-piece bathroom; good size kitchen with eating area and WD hookup. No basement but high, dry concrete crawl space and carport. Call me today!
ELENOR STURMEY—479-4573 or 386-2911 for 24 Hr. service.

FERRY EMPLOYEES
WALK TO WORK
Brand new 3 bedroom, no basement home on over an acre of land on a quiet street just minutes from Swartz Bay Ferry Terminal. This house has living room with fireplace and wall-to-wall carpet; dining room with fireplace and wall-to-wall carpeting; master bedroom has 3-pce. ensuite; all 3 bedrooms are carpeted; large family room; and good size kitchen. All this and much more for $84,000. Call me now!
ELENOR STURMEY 479-4573 or 386-2911 for 24 hr. service.

GORGE—$39,000
4 BEDROOMS
You'll have to act quickly for this older, full basement home on a very large lot. There is, besides the four bedrooms, living room, dining room, kitchen and bathroom, automatic oil heat, and some fruit trees. The house is in good shape and is close to everything.
ELENOR STURMEY 479-4573 or 386-2911 for 24 hr. service.

JUST LISTED
$37,500
Older 2-bedroom bungalow on 65x140 lot. Close to schools, shops, beach access and bus line. Vendors moving up island and require a fast sale. For further details call:
MAY or BOB HAMILTON
386-2911 or 656-4692

WHY NOT? ? ?
Be independent by owning this variety store with all kinds of extras! The asking price is $10,500 and at present the owners take home at least $1,000 a month and this could be increased. Call me now!
ELENOR STURMEY 479-4573 or 386-2911 for 24 hr. service.

SIMPSON SEARS AREA
Cozy 3-bdrm. home on a large ¼ acre lot facing 2 streets. Excellent rental and holding property. Drive by 1512 Pearl St. then phone to view. MLS 13998.
DONALD HAMILTON
386-2911 or 478-3552

SEA VIEWS
Spectacular views and just a few minutes walk to beach from this spacious 2-year-old family size home. Features on main floor include large kitchen; floor to ceiling fireplace in living room; 3 bdrms; ensuite bath. Down you'll find rec. room with fireplace, fourth bedroom and 2-pce. bath. Quick possession. Substantial existing 1st mortgage at 9%. please call:
To view this delightful home
MARILYN MOORE 478-2482
JO LENNOX 478-2563
OFFICE 386-2911

CORDOVA BAY
A deluxe executive home situated on ½ acre of picturesque landscaping with shrubs, trees abd plants numbering in the thousands. Upon entering the spacious entrance it is only a few steps to the den with the built-in bar and fireplace, or of to the library, music room, or if you choose enter the brightly decorated activity room. On the upper floor there is a family sized dining room and a kitchen you'll love. The living room features a Western-Spanish fireplace and overlooks the gardens. The master bedroom has klass doors leading to a private balcony with park-like surroundings. There are 2 additional decks to take advantage of the victuresque landscavint. The gardens also hove underground sprinkling system n keeping with the theme of easy maintenance.
LORRAINE HETT
386-2911 or 478-2430

VALUE!
Everything you dreamed of and more. Immaculate 3 bedroom family home. Large eating area in kitchen, overlooking lovely garden with numerous trees. Fourth bedroom and family room in full high basement. Large 75 x 131 lot, with low taxes. For further information please phone anytime. Asking $55,900. MLS 13996.
LOLA CLARK
386-2911 or 479-3010

FAMILY HOME
Beacon Hill Park Area ... three bedrooms. Two storey, full basement. Living room with bay window and formal dining room. 19x12 kitchen and eating area. Basement developed for recreation room or bedrooms. Don't miss this desirably priced home for only $48,900. For appointments call:
JOHN TISDALLE
386-2911 or 656-1789

HERE'S HOW
To beat the high cost of housing, with this 4 bedroom ... plus self contained in-law suite. This is a fully developed family home. 2600 sq. ft. Built in 1967. Hgh view location. For details call:
JOHN TISDALLE
386-2911 or 656-1789

FAIRFIELD
Spotless well cared for 2 bedroom stucco home. F.H. basement with drive-in garage. Separate living room with fireplace and dining room $56,200.
RUTH or BEN BENNETT
592-6257 598-3321

MILL BAY
Beautifully designed 3 bedroom home — Full basement — All windows looking out at magnificent sea and mountain views. Set in 2¼ acres of parklike property. $86,500.
RUTH or BEN BENNETT
592-6257 598-3321
JACK MEARS
OAK BAY REALTY.

C.N. Montague Co. Ltd. 384-9318
1028 BLANSHARD ST

FIRESIDE RETREAT
40 MIN. FROM VICTORIA
Delightful, 3-bedroom Colonial Home in secluded area near Whiffenspit, Sooke. 6 mos. old, quality construction. Expensively but quietly decored, featuring old-brick Heatilator Fireplace, formal dining rm., superior carpeting, family rm. with French doors, attractive kitchen with eating bar, built-in stove, oven and dishwasher plus utility rm. Set on 1-3 acre selectively treed lot in locale of good homes. $62,500 at 10½%.
E. Kolstad 642-5315
J. Preston 386-2642

STAR-BRIGHT

Beautiful executive-type home, graciously designed and set amongst park-like, secluded .62 acres.
Attractive foyer opens onto formal living rm., with fireplace; dining rm. is separated by wrought iron arches and adjacent to kitchen and patio overlooking delightfully landscaped grounds. Wamly panelled den, with F.P.; 3 bedrooms; 2 ceramic tiled bath rms. with pedestal basin (1 en-ste); exceptional ¼ grain hardwood flrs. Nearly 2200 sq. ft. of beauty and comfort on one flr. Full basement includes panelled rumpus rm. and extra bedroom, sauna and dbl. garage. Immediate possession. $123,500 with present financing 7¼%.
E. Kolstad, 642-5315
A. Mauger 598-5100

250 HOUSES FOR SALE

BROWN BROS. on BLANSHARD
"People Helping People"

CITY-GORGE Home Plus Workshop

Attractive modern 2-bedroom stucco home on good residential street. Close to town. Spacious living room with fireplace, L-shaped dining room, wall-to-wall, family-size elec. kitchen, 4-pce. bath. Full basement with drive-in garage. Lots of parking plus a 26'x28' workshop high enough for camper or trailer. $60,000. For appointment to view call JOE RICKARD or CEC PEARCE 385-8771 (anytime).

HIGH QUADRA

An immaculate spacious 3-bedroom home on 83'x130' treed lot. Bright 18x16 living room, corner fireplace, dining room, elec. cab. kitchen, 4-pce. vanity bath. 3 good size bedrooms, wall to wall throughout. Full basement. OOM heat. Drive-in garage. On a quiet cul de sac off Quadra St. $66,000. To view by appointment only. JOE RICKARD or CEC PEARCE 385-8771 (anytime).

BEAUTIFUL QUEENSWOOD

One of the most desirable and sought after areas in Victoria. This charming home offers luxury living in the privacy and seclusion of your own 1.70 acre estate. The long low ranch-style home has a wide entrance hall with flagstone floor leading to a richly carpeted living room with full length brick fireplace and feature wall. The dining room has sliding glass doors leading to the patio and the landscaped back garden. There is a 20x19' family room with fireplace adjoining the large bright kitchen with eating area. The master bedroom, 13'6"x18' with wall-to-wall carpet, has a 5-pce. bathroom with make-up lights. There is also a guest room and a panelled den, laundry room, main 4-pce. bathroom and 2-pce. powder room, double carport and tool shed. Priced at $149,000 with good terms available. MLS 8671. CEC PEARCE or JOE RICKARD 385-8771 (anytime).

ADD A ROOM?

It may be possible to add one or two rooms on to this cosy one-bedroom stucco home in the View Royal area. Very large kitchen vanity bath, living room and bedroom, electric heat and entrance room. Good 10¼% financing available. Asking $33,500. BOB FLUNEY or REG SCHUMAKER. 385-8771 (anytime).

BLENKINSOP Cedar Hill Area

Immaculate family home for the young executive. 1242 sq. ft. main floor plaster finish interior. Large living room, floor to ceiling fireplace, L-shaped dining room, glass doors to sunny sundeck. Built-in dishwasher, oven and range in kitchen. 3 bedrooms, 4-pce. vanity bathroom. Professionally developed basement with family room, rec room with bar, 3-pce. bath, utility and workshop. Lovely landscaped lot with metal swimming pool. On a quiet cul de sac, $82,000. Exclusive with CEC PEARCE Res.: 386-3808 and REG SCHUMAKER Res: 598-2333 or 385-8771 (anytime).

IDEAL FOR EARLY RETIREMENT BEAUTIFUL COUNTRY VIEW 1.6 ACRES
437' Rd. Frontage

Variety of mature and young fruit trees. Quality home of 7 years consists of entrance hall, spacious living room, den, two twin-size bedrooms, convenient kitchen with utility room off—large 4-pce. bathroom. Lower level has 3rd bedroom, billiard room 28'6"x16'10", 3-pce. bathroom and workshop area — double carport. Offered at $95,000—for appointment to view call Doug Lawson, 385-8771 (anytime).

WESTMONT REALTY LTD.
27 CADILLAC
386-6796

SOUTHPORT
1000 Esquimalt Rd.

LOW 40's CLEAN CONDITION

Located out the Gorge Way, close to schools, bus, shopping. Two bedrooms up plus 2 finished in the full basement. Livingroom with feature fireplace, dining room, full cabinet kitchen with eating area. Laundry room on main floor. Nicely landscaped yard with fruit trees. Phone for an appointment now. $44,500. MLS 14408.
386-6796 ARNOLD MARR 477-6233

GORDON HEAD PARADE OF HOMES

BOW and QUIVER. Three bedroom, 1½ baths, living room with fireplace, full basement. Asking $62,900.
386-6796 KEN WRIGHT 598-2183

SENWOOD. Now being finished, spacious 3 bedroom, 1½ bath home with finished den, roughed-in rec. room on lower level, located on quiet cul-de-sac.
386-6796 KEN WRIGHT 598-2183

O'CONNELL brand new 3 bedroom home on quiet cul-de-sac with full high basement with drive-in garage. Asking $58,900.
386-6796 BILL SIDHU 477-5382

SKYLARK. Completely finished on all levels, this prestige home boasts of 4 bedrooms, 3 sets of plumbing, rec. room, den, 2 fireplaces, double size lot. SEAVIEW, large sundeck, parking galore. Asking $87,900.
386-6796 JOHN BUNYAN 383-7777

MILL BAY

Two houses on a half acre lot, both less than 1 year old. The main house has 3 bedrooms, full basement which could be fully developed. The small house is a beautiful little two bedroom no basement rental bringing in $250 per month. All this for $69,900.
386-6796 DAVE TAYLOR 384-2718

CONDOMINIUM

One bedroom plus den with the most agreeable setting overlooking the Sooke Hills. Dining room, extra large sundeck. Dishwasher, fridge, stove and drapes included in the price of $38,900. MLS14217.
386-6796 RICK KINNIS 477-6233

TOWNHOUSE
FIRST CLASS CONDITION
$34,900

Includes 3 bdrms., 1½ baths, living room, dining area, modern kitchen, secluded patio, luxury carpet over oak floors, lots of storage space in this well kept townhouse. I invite your comparison. Substantial mortgage at lower than current rates. MLS 14273.
386-6796 JOHN BUNYAN 383-7777

WE SPECIALIZE
in floating homes from $17,800 to $39,500. Financing, moorage available. MACE MARINE, 453 Head St., 383-3324.

BEAUTIFUL SEA VIEW. JUST steps to Wiltys Beach. Large lot. Cleared. Excellent building site. $32,500. 112-355-2335.

250 HOUSES FOR SALE

VICTORIA REALTY LTD.
386-3585

DUPLEX $49,500

Beat the high cost of living with this up and down duplex, immaculate condition, owner's suite, living and dining room, 2 bedrooms, kitchen plus 3-pce bath. UP — separate entrance to fully self-contained and spacious suite with kitchen, living room 2 bedrms and 3-pce bath, effective rent from this suite will be $185 per month. Phone Morris Lund, 386-3585, anytime.

GORDON HEAD SPOTLESS HOME

Spacious separate living room is one of the many features of this exceptional home. Excellent dining room, huge family kitchen, lots of cupboards, through hall to 3 large bedrooms, master bedroom has roomy en-suite and deluxe closets. Rumpus room with fireplace RI 2-pce bath in the full high basement. Double carport. Full grown shrubs and rockery complete this home priced at $69,500. Don't miss comparing this home before you buy, for full details or appointments to view contact Grant MacFarlane or Colin Munro. Grant MacFarlane 386-3585, Colin Munro, anytime.

CORNERS PLACE

(Off Reynolds near McKenzie)
Spotless 3 bedrooms, 1½ bath Townhouse in a very convenient location, top value at $43,900. Colin Munro 386-3585, 652-3338.

OCEAN VIEWS A BEAUTY $80,000

Nearing completion in a high quiet location of Gordon Head. Attractive ground level entry. Spacious LR with natural rock FP, separate DR. 3 bedroom, large master ensuite with twin closets. Delux Kitchen with EA and built in dishwasher. Full basement, rec room RI with FP. Built in vaccuum system. Sundeck over double carport. Quality built with shake roof. Exclusive. For details call Leo Vandyk, 386-3585.

OAK BAY

This 2 bedroom bungalow on a quiet street, close to al lcommunity services, with large living room with fireplace, spacious kitchen, lots of storage space, separate garage, in need of a little sprucing up. Good value at $45,900. Exclusive with Bruce Champion, 386-3585 res. 652-2585.

GORGE PARK 4 BEDRMS ONLY $46,500

Crisp new listing that offers real value and excellent family accommodation in this solid older home. Full basement with modern oil heat, domestic hot water is electric. Spacious throughout, main floor with entrance hall and den with fireplace, bright living room with second fireplace, large separate dining room and family size kitchen, 2 good bedrooms and 3-piece bath. Second floor has 2 additional bedrooms. Attached carport. Close to all amenities, shops, bus etc. Be the first to see this with Morris Lund, 386-3585 anytime.

SINCE 1887
Pemberton, Holmes Ltd.
1000 Government St.

2047 Swanson Place

OPEN FOR INSPECTION
SAT. OCT. 18, 2-4 P.M.
For the convenience of those seeking a spacious home in this highly desirable area. Basically 4 BR's and 3 Bathrooms this home offers over 2000 sq. ft. of well finished living space. A beautifully landscaped setting in a quiet cul de sac location near the entrance of the University campus. Excellent value at $95,000. For prior viewing just call
384-8124 MR. GREENE 385-0795

MOUNT TOLMIE

NOW REDUCED, $62,900
This quality-built 3-bedroom bungalow is located on a quiet cul de sac but still close to schools, UVic and shopping. 4th BR and family room in daylight bsmt. plus an extra 2-pce. bathroom. LR has natural FP with large L-shaped DR off. Double floored oak finish. Beautiful rear garden fenced and set up for the free run of your favorite pets. MLS 3428. Owners out of city, min. 2 mo. occupancy for these first class tenants. DI garage, low interest mortgage. Please call:
C. A. CLIFF ANDERSON.
384-8124 or 477-3994

CEDAR HILL

Comfortable, well constructed 3 BR bungalow with legal revenue suite, private Parking and separate entry to 1 br suite, plus garage, fenced garden, fruit trees and much more. Must be sold promptly as owner leaving province. Make your offer on $63,900. After you examine this excellent value. MLS 13858. To view call
384-8124 C. ANDERSON 477-3994
384-8124 S. MacDONALD 477-9889

COUNTRY HOME

Not far from the east shore of Shawnigan Lake. Large 5 BR. family home, beautifully appointed for comfortable country living. Indoor heated swimming pool and sauna. 1.7 acres of beautifully groomed property. $119,000. MLS 14178.
384-8124 JOHN BELL 477-2567
384-8124 G PERODEAU 656-4525

Whyte & Gower
Oak Bay Properties Ltd.
2227 Oak Bay Ave.
592-2407

OAK BAY ABSOLUTELY IMMACULATE

This two-bedroom plus bungalow in tip top shape. Wall to wall carpet throughout, everything the way you will like it. A nice lot with lane at rear. Situated close to all amenities. Immediate possession. For appointment to view please call ALEC GOWER 592-2407.

SIMPSONS-SEARS

is just blocks away from this spotless 3-bdrm. starter or retirement home. Everything is updated included the guaranteed exterior paint. Good sized lot with fruit trees, vegetable garden and drive in garage. Try your offer on the asking price of $45,000. BRUCE WILKIN 592-2407 or res. 598-8366.

LEVEL ENTRY

Handy to University
Full Basement
Four Bedrooms
Two Bathrooms
Quiet Treed Area
Asking $67,900
VIC DREW, 592-2407 or res. 592-0927.

3850 MERRIMAN—VACANT 3 bedrooms no basement, redecorated, appliances. $57,000 asking with up to $42,000 mortgages at 10¾%. Owner 477-1980.

250 HOUSES FOR SALE 250 HOUSES FOR SALE

the Permanent

1125 DOUGLAS ST. and 3647 SHELBOURNE ST.

S & W OPEN HOUSE

1260 Vista Heights
Friday
4:30 - 7:30 p.m.
Saturday
1:30-4:30 p.m.

Seaview location near Spencer Castle. Full basement 2 bedroom bungalow. Fully updated and redecorated in the past 2 years. Secluded backyard and new sundeck make this neat and clean home something special.

BUILDING LOTS

Gordon Head building lots from $26,000 with terms available.

OAK BAY

Well kept 18 year old 3 bedroom bungalow close to UVic, located on a deep nicely landscaped lot. This is in an area of prestige homes and has sufficient accommodation for the family that needs space and enjoys entertaining. It also has a full basement, a large rec room, hardwood — carpeted floors and real plastered walls and can be yours for only $76,900.

MINI FARM (CLAREMONT)

2.94 acres of Hallburton Road only 12 minutes to city. Located on high ground it has a 4 bedroom no basement newly redecorated home, storage shed and 3 barns, plus greenhouse, 8 fruit trees and good growing soil. Ideal for horses or a few cows. Taxes only $843, gross. Inspection by appointment only please. Asking price $106,000.

To view any of the above quality listings phone SANDY CRAWFORD 477-1561 or WALT SLOCOMB 383-4035 or the office at 477-0141.

OPEN SATURDAY 2 - 4 p.m. 3625 Doncaster Dr.

Executive family home. 4 bedrooms, Family room, and much more. Priced $95,000. MLS Phone DARIEN BAIN 658-5057 or 477-0141.

OPEN SATURDAY 2-5 p.m. 967 Cloverdale

For this 2 bedroom, full basement home, fireplace, large kitchen with eating area, drivve-in garage. Convenient location. $42,900. MANUEL LOPE 384-9150 or 477-0141.

OPEN HOUSE SATURDAY 1-4 p.m. 1198 Clayton Road, N. Saanich

Mini hobby farm. 2 arable acres, 2 stall horse barn. All this and 1248 sq. ft. of modern living in a 11½ year old bungalow. Possible in-law suite in full high dry basement. Asking $72,500. J. G. BAILLIE 479-4594 or 477-0141.

EXCELLENT BUY IN SUNNY SIDNEY

This 4 year old townhouse offers 1152 sq. ft. of modern living space. Large living room and dining room, Kitchen and 2 pce bath down. 3 bedrooms and 4 pce. bath up. Lots of cupboards and closet space. Large fenced front yard with patio and garden, plus separate storage shed. Owner transferred — early possession. Priced at only $26,500. Irma Kuligowski 656-5325 or 477-0141.

GORDON HEAD

Where can you find the following features for only $64,900?
—4 bedrooms! (One down)
—3 bathrooms
—Large living room, kitchen, dining room and master bedroom
—Family room with fireplace
—Over 1800 sq. ft. of living area
—Close to schools, university and Racquet Club.
—2½ years old
Make an offer, owner has purchased. BARRY THORNDYCRAFT 477-8487 or 477-0141.

OPEN SATURDAY 1:30-4:30 1849 Hillcrest Ave.

Beautiful Spanish designed two-bedroom home. Over 1600 sq. ft. on one floor. $84,500. BILL BROOKS 478-3197 or 477-0141.

DONCASTER HEIGHTS!

Yes, now is the time to trade up to this prestige area while you can still afford it. This large executive home features 4 bedrooms, 3 baths, family room with fireplace, formal living room, separate dining room, large kitchen with eating area. All this situated on a large view lot. Only $95,000. MLS. Call GERRY MARTIN 477-9814 or 477-0141.

CHARACTER HOME

3 bedroom, full basement home completely renovated. New wiring, plumbing and heating systems. Large level lot. Full price $48,500. Phone R. W. Rhodes 479-9241 or 477-0141.

REDUCED!

Now, only $62,900 for this large 4-bedroom home on large lot. Other features include convenient kitchen, fireplace in cozy living room, dining room, large rec room, extra large sundeck and extra parking for that boat and trailer. MLS. Call GERRY MARTIN 477-9814 or 477-0141.

GORDON HEAD

Custom built, Spanish style, two bedroom home. Over 1600 sq. ft. on one floor. Two full bathrooms. Beautiful raised, hooded fireplace. Sliding glass doors from dining room and kitchen to patio in fully fenced, landscaped, secluded backyard. 95-foot frontage. $84,500. Exclusive with Bill Brooks 478-3197 or 477-0141.

4 BEDROOMS 3 BATHROOMS

3 years young in Gordon Head. Very close to schools. Large master bedroom. Bright southerly kitchen, dining room with sundeck. Rec room with fireplace. Ground level entrance. Ideal spacious family home. Immediate occupancy. All this at an asking price of $64,900. MLS 13668. TIM HOSKIN 595-6250 or 477-0141.

OAK BAY PANORAMIC VIEWS

3 years young, 4 bedrooms, 2 ensuite with 4 pce. bathrooms. Master bedroom approx. 25x20 with ensuite, fireplace and balcony, plus breath taking views. Lovely large bright kitchen with eating area plus enclosed laundry. Gracious dining room. Living room with floor-to-ceiling rock fireplace and full wall book cases. Large family room with fireplace. Spacious den with fireplace and balcony. This unique 3600 sq. ft. home includes 4 bathrooms, 2-car garage, double paned windows. Asking price $195,000. TIM HOSKIN 595-6250 or 477-0141.

Outstanding Uplands

We have available at the present time two quality homes in this area, prices are $149,000 and $149,900. Both homes are outstanding. One offers ocean view and the second is near the ocean on Beach Drive. Please phone us for details and appointments. SID HASLAM 477-1994 or GRAY LAITE 656-5267.

the Permanent

1125 DOUGLAS ST. and 3647 SHELBOURNE ST.

Brand New Quality $74,500

Construction second to none. Thermopane windows, top quality carpet, beautiful kitchen cabinets. Three bedrooms, 1½ baths, plus full ground level basement with R.I. plumbing and R.I. recreation room. Some view from this good location. Exclusive. GRAY LAITE 656-5267 or SID HASLAM 477-1994.

Manor House On Acreage $189,500

View location on the Saanich Peninsula, 5 acres of the finest property available in this area. Ten-year-old Tudor home, authentic in every way. Large fireplaced den, banquet size dining room and living room to match. Three large bedrooms (master is 20x15) all with walk-in closets are reached by a classic open stairway. Outbuildings are: a summer house with hydro and phone, Tudor double garage, Tudor work shop, greenhouse and tool shed. This country estate will please the most discriminating purchaser and is an excellent value at this price. Exclusive GRAY LAITE, 656-5267 or SID HASLAM 577-1994.

Metchosin, 2 Acres

Beautiful 3-year-old custom built 4-bedroom home. Lots of extras in this one; dream kitchen, raised fireplace in living room, dining room, intercom throughout, double heated garage — a real luxurious family home. Asking $89,900 (EXCL.) Please call IRENE VAN 384-9191 or 382-9191.

Saanichton

Immaculate 2 year old, 3-bedroom home with 4th BR and huge rec. room in bright high basement. Harmoniously decorated with excellent quality throughout. Family size kitchen, formal dining room, fireplace and sundeck. New on market, so don't delay. $61,900. (MLS) PAUL HYATT 656-3150 or 382-9191 or DON JONES 642-4136 or 382-9191.

Fairfield Warren Gardens

This exceptionally fine property in this prime residential area offered for sale at $69,900. Appointments include: 3 large bedrooms (2 up and 1 down), living and dining room fireplace, rec. room, workshop, garden tool shed, large sundeck, plus park-like garden with fruit trees. View by appointment only. EMIL IZIK 382-9191 or 598-8289.

New Exclusive

Beautiful 900 sq. ft. 2-bedroom full basement home in meticulous condition. Eating area in kitchen, W-W carpeting, plaster interior, 18 years old. Located near town on quiet street. $45,300. SID HASLAM 477-1994 or GRAY LAITE 656-5267.

Urgent

For cash client 2 or 3 bedroom, deluxe home, no basement if possible, located Henderson area or Gordon head. Up to $80,000. SID HASLAM 477-1994 or GRAY LAITE 656-5267.

Canada Permanent Trust Company

DANE DEVELOPMENTS

OPEN HOUSE SAT. and SUN. 2-4 P.M.

1052 CRAIGDARROCH (off Fort St.)

This one owner custom built home, 11 years young must be seen to appreciate the value. Asking $99,500.

Situated in the Rockland area, this family home offers you 4 bedrooms, large working kitchen with eating area, lovely sunny den with shaped living-dining room with fireplace. One 4 pce. and two 2 pce. baths. Downstairs features a 30x14 rec. room with a kitchen. All of this on a 50x168' lot.

3 NEW HOMES DIRECT FROM BUILDER PRICED FROM $56,900.

Here is a chance for you to watch your home grow. If you buy now! Have your pick of colours for carpeting, lino, etc. All of these homes are in the Gordon Head area, and are priced right.

ALMOST WATERFRONT! OPEN HOUSE SAT. and SUN. 2-4 P.M. 3863 CADBORO BAY RD.

Brand new 4 bedroom direct from builder. Offers 2500 sq. ft. of finished living area. Situated on a lovely 102' x 107' lot backing onto Gyro Park.

CONNIE CHANDLER (595-3965) OR GORDON BERGSTROM (477-2963) Office: 592-2449

JOHNSTON REALTORS APPRAISERS 385-2471
1306 BROAD ST. SINCE 1903

HERE IT IS! $52,900 119 MARLER DR.

—Sparkling ranch bungalow. Near new, located close to town, in an atmosphere of park, trees and stream.
—Charming living room (fireplace) and 3 bedrooms (W-W carpeting), modern cab. kitchen and bright dining area, attractive bathroom (vanity). Also good utility room.
—Additional features — 12'x9' workshop, carport, sundeck, shake roof, landscaped lot ½ acre with 100' frontage. MLS. To view before open house, call BOB CARTER — 598-6143 or 385-2471.

OPEN HOUSE 2522 Scott St.

Sun., Oct. 19, 1:30-3:30 p.m. Immaculate 2 bedroom, no steps, attractively redecorated interior, with wall-to-wall throughout, perfect for retirement or starter. Large bright kitchen, with eating area. Living room and dining room combined with attractive fireplace. Convenient location.

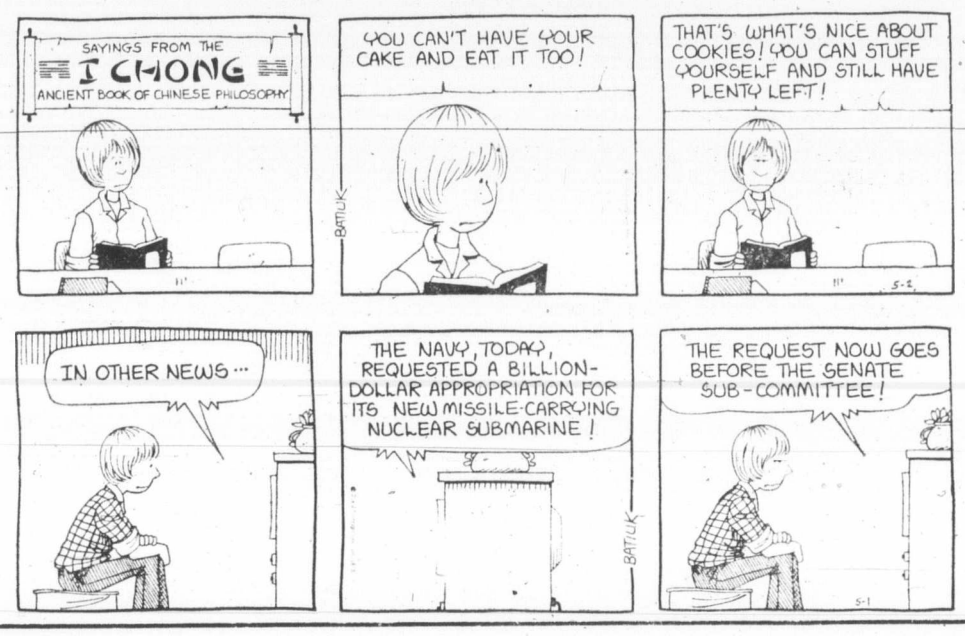

250 HOUSES FOR SALE 250 HOUSES FOR SALE 250 HOUSES FOR SALE 250 HOUSES FOR SALE 250 HOUSES FOR SALE

Douglas Realty Ltd.

12 CENTENNIAL SQ. 385-5784

SEAVIEW CONDOMINIUM

1 (2 B.R.) condominium with an expansive sea view of Gonzales Bay. Spacious L.R., dining area, fridge, stove, dishwasher and garburator. Quality carpeting and drapes included. Situated in one of Victoria's prestige condominium blocks. Try your offer on asking price of $50,000. JOAN HOPPER 383-3789 or 385-8784.

GORDON HEAD IN-LAW SUITE

Well built 3 bedrm. home. Attractive living-dining room, cabinet kitchen. Master en-suite. Full cement bsmt. with rec. room and laundry room plus furnished self-contained in-law suite to help with your payments. Nicely landscaped lot with extra parking for boat or trailer. Price reduced to $73,900. MLS. No. 14284. To view call ANNA CHANDLER 384-6939 or 385-8784.

GORDON HEAD

Near University on quiet Cul-de-sac. This has to be the best buy in this most desirable area. If you require a 3-bedroom home with living and dining rooms, extra bedroom and rec. room in basement, shake roof, etc.; here is what I would suggest:
Saturday—Visit all homes for sale in Gordon Head and there are plenty of them. Take notes and not prices.
Sunday — Phone me on this one, you have a surprise coming.
MLS 13946 JACK WALDRON 385-8784.

BY BUILDER

new 1360 square ft. three bedroom home, with teak cabinets, electric furnace, large entry plus many other features, open to view Sat. and Sun. 1 p.m.-4 p.m. 1706 San Juan off Torquay Drive $69,500. 477-0784.

$42,900

Full basement bungalow in Langford fully fenced, nice garden, fruit trees, great home to get started. Phone Bill Wilson — 386-3494 (24 hrs.)

FAIRFIELD BY THE SEA $51,500. Drive by this attractive 3 bedrm. home with basemt. 137 EBERTS ST. Terrific garden and greenhouse. JIM RANSON, Westgate Realty, 388-9941, Res. 479-5910.

2 BEDROOM NO BASEMENT, electric heat and fireplace, neat, clean and cozy. Close to bus line and shopping centre. $40,000. 477-1297.

PRIVATE 3-BEDROOM OLDER home, excellent condition, as new, OOM furnace, hot water heater. $42,000 cash, firm. Drive by 1250 Rudlin St. 112-355-2335.

david burr LTD.

655 FORT ST. 384-9335

FAIRFIELD

A real family home. Large living room with fireplace. Separate dining room. Family size kitchen with lots of eating area. Washer-dryer space just off kitchen. Four bedrooms, two of them extra large. Basement, and small easy to maintain garden. Close to schools, buses and stores. Priced to sell at (MLS 14393)

$48,900

To view this excellent buy call me RON MCCONNAN aat 384-9335

Investors SYNDICATE REALTY LIMITED 620 Broughton 386-7721

SEA VIEWS $55,500

COLWOOD

A very high property — fantastic view of the Esquimalt lagoon and the city lights at night. A home in truly immaculate condition inside and out. LR with panelling and brick floor-to-ceiling FP—sep. DR with a view of a beautifully landscaped garden. Three good BR, a full high bsmt. ready for development if desired. This is an excellent home and has just been listed so for an appt. to view phone PEPE BROWN, 386-7721 (24 hr.)

DIRECT FROM BUILDER 4472 Fairmont off Edgemont off Majestic. Open daily till sold. 479-8403 or 384-7556.

GORDON HEAD 4 level split with gorgeous seaview and large lot. Private sale. $74,000. 477-9235.

GORDON HEAD 4 level split with gorgeous seaview and large lot. Private sale. $74,000. 477-9235.

OAK BAY — 4-BEDROOM HOME $61,500 phone 592-3920 or 386-6552. F. C. Hully, Real Estate, 620 View.

BY OWNER — $45,000, 3 BEDrooms, 1 step, very central, nice district. 384-0205.

LARGE POST AND BEAM, SUITable for duplex, on commercial property. $85,000. 478-3634.

OPEN HOUSE

GORDON HEAD

SATURDAY 2-4
SUNDAY 2-4
JUST LISTED $69,800

Tel. for drive-by and all details.
BEAUTIFULLY LANDSCAPED 70'x170' FENCED LOT ONLY 5 YEARS OLD
On a quiet cul de sac of lovely homes, all with large landscaped lots. Room for extra parking, too.
3 BEDROOMS, 1½ BATHROOMS
All on main floor of 1300 sq. ft. Sundeck, sensibly, is off kitchen, not off the formal dining room.

9 PER CENT

MTGE. OF $23,600 TO 1978

This home has been maintained well; just use the word immaculate.
25 FT. PANELLED REC. RM. NEAR COMMUNITY CENTRE
Because owner is transferred, I "checked and compared" all other Gordon Head houses before fair market price was established. I have list of others for you to drive-by and compare for yourself.
RYAN PROPERTIES LTD.
G. E. Bus Ryan, 382-8135 anytime (I'll call back within 30 mins.)

½ ACRE LOT SEA VIEW

—Almost 2,000 sq. ft. of finished area on Saanich Peninsula.
—Could be 4 bedrooms, 3 bathrooms, huge rec. room and sundecks.
—All newly painted and new carpet throughout.
—New on the market at $78,500. MLS.
—For full details, Call Mr. Simons at 386-2437 or 652-1731.
PACIFIC STRATA REALTY LTD.

PRIVATE ESTATE SALE

860 Tulip Ave., Open House, 1-6 p.m. Sat., Sun. charming 2-bedroom, living room with fireplace, large dining room, full basement, double garage and workshop. 479-3850.

2-BEDROOM HOME ON A beautiful corner lot in Ladysmith, with garage and fruit trees. Place to retire for low price of only $25,000. 112-245-4871.

GORGE VALE 940 Dellwood

Situated in the desireable Gorge Vale area, this home represents exceptional value at $57,900. 4 bedrooms, modern kitchen, 4-piece bath, large living room and rec room. All conveniently located on one level. Extra large, well maintained lot, covered patio and fish pond. Large mortgage at 9%. Possible conversion to in-law suite and a most exceptional design create a tremendous value at this low price. Charman Pacific Realty Ltd. MLS. 385-9765.
Bruce Gibson Frank Carr

AVAILABLE NOW

FIVE BEDROOMS PLUS DEN MOVE IN TOMORROW
Just finished, 2100 sq. ft. with new decor, new carpets and counters and plumbing, 2 full bathrooms, fireplace etc. 10x16 dining room with sliding doors to balcony, laundry room off large kitchen also dinette area — new driveway to large double garage with workshop and storage. $50,000 Mtge. at 10½, full price for 9 beautiful rooms, only $80,000. Please call Doug Dickie, 382-4312, or eves. call 595-4329.
DICKIE AGENCIES LTD. 919 Fort St.

BY OWNER GORDON HEAD IN-LAW SUITE

Illness forces sale of lovely 1½ year home, 3 bedrooms, master ensuite, livingroom, diningroom, large kitchen, sundeck up. Plus 2 bedroom self-contained suite in daylight basement. Fireplaces and wall-to-wall up and down. Dishwasher, garburetor, central vcuum system, large back fenced and landscaped. Spotless condition. Best buy in district. $71,000 firm. 477-8671.

THIS 1½-YEAR-OLD END UNIT TOWNHOUSE, features 3 bedrooms, 1½ bathrooms, fireplace, wall-to-wall carpeting, and no wax cushion floor throughout, unique and very private fenced patio area, and a full basement ready to develop. All this in a beautifully landscaped treed area with swimming pool and children's playground. Ample visitor parking, low maintenance and a large mortgage assumable at 9¼%, make this an excellent buy at only $46,000. For appointment to view, phone owner at 479-1932.

VIEW ROYAL—BY OWNER

Approx. 1-3 of an acre with modern large, clean no basement, 2-br. home in nice, quiet area. Large kitchen with dining area, utility plumbed for washer and dryer. Fireplace, wall-to-wall in living room and master bedroom — attached garage, nice yard and small garden. No agents please. 479-2491.

FAIRFIELD — $39,500

Two bedroom fireplace, neat and cosy wall-to-wall, 384-3032.

OAK BAY — 4-BEDROOM HOME, $61,500 phone 592-3920 or 386-6552 F. C. Hully, Real Estate, 620 View.

CHAMPION REALTY LTD.
For Appraisal and Consultation
813 Fort St. 388-4477

ESQUIMALT 1256 Park Terrace

Owners are leaving town and are offering this home of Spanish design, custom built just 3 years ago. The main floor has large living room with unusual fireplace with raised hearth and built-in speakers. Smart dining area with sun deck off. 2 nice bedrooms and 4-piece Pembroke bath. Up the carpeted stairs with wrought iron railing to the master bedroom, 12x21 with another deck. Everything is WW carpeting. For "Mother-in-law" or tenant a nice compact suite presently rented for $160 with stove, fridge. Main kitchen has colored stove, fridge. Drive-in garage and laundry room in basement. Heated of course with oil. Priced at $65,000. MLS. Call 385-9765. Charman Pacific Realty Ltd.
Bruce Gibson Frank Carr

BY OWNER, BRENTWOOD BAY, 6-month-old 2-bedroom house, basement and carport, large landscaped lot, close to schools and store, new semi-rural subdivision, good financing can be assumed. $52,900. Phone 652-5547.

OPEN HOUSE
1215 Basil Ave. 1:30-4:30 Sat. and Sun. 2 bedroom, basement bungalow, fully renovated and redecorated inside. New w-w carpet and panelling, modern kitchen. $43,500. Owner 656-1628.

PRIVATE SALE

Split-level, 2-bedroom home, large living room and rumpus room, patio off master bedroom. Asking $50,000. Will accept offers. Cash only. Brentwood area. 652-3435, 652-1923.

$42,500 GORDON HEAD

Two bedroom basement home, new area. Interior redecorated, new wall to wall. Possible $5,000 down, bal. $400 per month. No agents. 658-1178.

929 RANKIN RD.

Exciting three level family home overlooking the Gorge Waterway, contact builder, Renaissance Home Builder Ltd. J. Larsen 477-1275 P. Larsen 384-0358.

BY OWNER

1 year old 2 bedroom in Brentwood. Full price $58,500. Full basement, glassed in sundeck, near schools buses and fishing. Phone after 6, 652-2328.

DUPLEX BUILDING FOR SALE. $7,000 delivered to lot Victoria area. Approx. 15-years-old, suitable for duplex and single family dwelling. Taylor House Moving Ltd. 478-8864.

FOR SALE NEW HOMES

3 bedrooms with basement in Crofton area. $36,000 complete. Call 388-6113 or 388-9097 collect.

JUST BUILT

Large lot, 3 bdrm home, located in a central area, close to schools and bus, not far from Portage Inlet. Call 598-6541.

RYAN PROPERTIES LTD.
Dedicated Service — Integrity
G. E. Bus Ryan, 382-8135 anytime.

TOD HACKETT CONSTRUCTION LTD.
Days 384-1101 Nights 479-6416

250 HOUSES FOR SALE 250 HOUSES FOR SALE

D F Hanley Agencies Ltd.

D. F. HANLEY AGENCIES LTD.
3293 DOUGLAS STREET
385-7761

FAMILY LUXURY BROADMEAD

This new listing is truly laid out for family, easy-care living. Attractive entry leads to LR with floor-to-ceiling rock fireplace and also to the lge bright family rm ... kitchen. The entertainment-sized dining rm will hold a lge suite. The bedrm wing, down the hall from the living area, has 3 good sized BRs, the master with a full 4-pce ensuite, PLUS another 4-pce bath with the washer-dryed conveniently tucked behind louvered doors. Downstairs is a huge r-c rm with doors out to a patio, and with a wet bar and frig. There is also a roughed-in 4th BR (12x14); furnace rm; workshop; 3-pce bath and large garage. The whole house has been most tastefully decorated. The wedge-shaped lot is well treed, with attractive landscaping and vegetable garden. Well priced at $99,900. MLS.
PAT VICKERY
385-7761 24 hrs. 592-6192 Res.

0.54 ACRE SECLUSION 3450 SQ. FT.

You couldn't ask for more in this superb executive home that has been professionally decorated throughout. From the spacious foyer you step down into the beautiful LR with plush wall-to-wall carpeting and rock raised hearth fireplace. The enterainment-sized DR has leaded glass doors out to a private carpeted patio. The 12'x18' kitchen, with ample cupboard and counter space has its eating area separated from the family rm by a double brick fireplace. Down an extra wide hallway are the laundry rm., 4-pce bath and 3 lge bedrms ... the master ensuite with a Jacuzzi swirlpool. Downstairs is a huge rec rm with a raised hearth fireplace and bar, 2 more bedrms and 3-pce bath. The property is well treed and has a very private back garden with dble garage and playhouse. If desired, a lot may be taken off the front. View your dream property now! New MLS. $115,000.
PAT VICKERY
385-7761 24 hrs. 592-6192 Res.

High Gordon Head Olympic Mts. View

3 fine, spacious and well appointed homes in various stages of construction, in an area of superior residences. Priced from $85,000 to $98,200. Please call for further information.
STEVE MOONEY
385-7761 24 hrs. 477-4197 Res.

BRAND NEW! Central Saanich LOCKSIDE DR.

Lge and roomy describes this 1536 sq. ft. home with ½ that again developed downstairs. Main floor includes lge living rm with fireplace, dining rm and good kitchen all with views of Janes Island. 3 bedrms with master ensuite and loads of closets. The ground level has a lovely entrance with planter, huge rec rm with fireplace and wet bar, laundry and workshop areas leading to double garage. With features such as a built-in vacuum system, 3 sets of plumbing and tile roof, this has to be a quality home. Priced at $84,000, you deserve to see it! To view call,
CLIFF HALAYKO
385-7761 24 hrs. 479-8390

OAK BAY MOVE RIGHT IN!

Completely renovated and ready for your family to move in! Just ½ block from McNeil Bay, close to parks and the Oak Bay Golf Course. There's approx 2000 sq. ft. of living area on 2 levels, all on a 18x130 lot. The home is comprised of 4 bedrooms with full bath up, huge living rm., dining rm., den, kitchen and utility and 2-pce bath off kitchen. Everything is professionally redone ... bright and clean! Priced to sell at $66,500. You deserve to see it!
CLIFF HALAYKO
385-7761 24 hrs. 479-8390 Res.

UNIQUE DIFFERENT 2 ACRES

3 bedrm. no bsmt home with fantastic outlook. 1500 sq. ft. of gracious living. Entertainment-size living rm. Hilltop retreat, completely secluded. MLS 14020. $69,900.
SCOTT KENDREW
JOHN WATERMAN
385-7761 24 hrs.

3.5 ACRES SEA VIEW Central Saanich

Uniquely situated piece of property with views of Swartz Bay and Sidney Island. Zoning allows ½ acre lots. 5 bedrm home of 2100 sq. ft. in ranch-style construction. Built in 1956. Drive-in garage PLUS workshop, breeze way parking, 600 sq. ft. heated and plumbed greenhouse; well and city water (integrated) to look after your very own orchard! A property suited to either a family who desires acreage and beautiful (view) home or the investor wishing to develop $160,000. For more details, contact
BRIAN SHARP
385-7761 24 hrs. 477-4753 Res.

REAL VALUE FOR THE Discriminating Purchaser East Gordon Head

This is a home for those persons looking for just the right blend of interesting, distinctive design, solid construction and fine finishing, using only the best of materials and a feeling of excitement and pride of ownership. A spacious home of 3100 sq. ft. finished on 2 living levels with 3 bedrms, 3 full bathrms, a fantastic swirlpool and a sauna, a main floor family rm plus a lower level rec rm, sea-views 2 decks, lge, high fenced lot, dble carport, vaulted ceiling and full height, white stone fireplace, open beams, etc. etc! A fine custom built home offered well under replacement. $115,000. MLS.
STEVE MOONEY
385-7761 24 hrs. 477-4197 Res.

PIONEER'S DREAM

Here is Your chance to mold your future and your fortune. A truly unique 16 acres with your own lake, trout stream, trees, seclusion, etc. 3 yr. old, A-frame home offers duplex or 5 bedrm home overlooking lake. Everything on the property you need including additional revenue possibilities. All
SCOTT KENDREW
JOHN WATERMAN
385-7761 24 hrs.

D F Hanley Agencies Ltd.

D. F. HANLEY AGENCIES LTD.
3293 DOUGLAS STREET
385-7761

HOME PLUS REVENUE

is offered in this Victoria home. Main unit consists of 3 bedrms, lge living rm. with fireplace, family-size kitchen, main floor has been completely redecorated. "PLUS" there is a fully self-contained, 1-bedrm in-law suite! Asking $52,900. MLS 13752.
BILL CARNEGIE
385-7761 24 hrs. 652-3627 Res.

BUY NOW AND SAVE! BRAND NEW PRICE REDUCED!

4-BRs, sunken LR, family rm, formal dining rm, 2½ baths ... all in a quality finish you will want to see. .33 acre lot with sea views yet secluded in the trees. All landscaping done and lawns in! Just move in and relax. Offered now at the reduced asking price of $129,500. Call now for full details and personal viewing. MLS 14330.
DAVID SOUTHALL
385-7761 24 hrs. 652-2325 Res.

Large Home & Shop on 0.75 ACRE

Close in on Wilkinson Road, this property has everything: FOUR bedrooms, living room, separate dining room, fireplace, laundry room, sewing room and full basement. "PLUS" huge workshop with heavy duty wiring, fully lighted and heated. A one of a kind fine! Asking $79,900.
BILL CARNEGIE
385-7761 24 hrs. 652-3627 Res.

ESQUIMALT 3 BEDROOMS $38,500

If you're looking for an excellent buy in a condominium, this is it! Situated at 840 Craigflower and close to everything! Offers living room with in-line dining area, lge bedrms, 2 bathrms and workshop area. Monthly assessment only $25.00. MLS 13819.
BILL CARNEGIE
385-7761 24 hrs. 652-3627 Res.

Wilpin HOMES Ltd.

OPEN HOUSE SAT. 2:00-5:00

Large new homes in University area, just off Arbutus Avenue from $66,900.
DOUG FOORD
386-3494 (24 hrs.)

3 BEDROOMS SWIMMING POOL

Located in Colwood, deluxe 3-bedroom home with full basement, fireplace, in living room, dining room, large kitchen, partially finished Rec. Room, 18x33 swimming pool, extra large lot. Full price only $62,500. MLS 14292. Call Terry and Wilf.

COSY BUNGALOW $43,900

JUST LIKE NEW, 1,100 sq. ft., 3 BR no basment home, lovely bright kitchen with eating area. WW throughout—A REAL CUTIE. Located in the convenient Esquimalt area. MLS 13523. Don't miss it. Phone now:
Terry Eden and Wilf Cotton
386-3494 (24 hrs.)
Mobile Operator
JL3 8782

$42,900

Full basement bungalow in Langford fully fenced, nice garden, fruit trees, great home to get started. Phone Bill Wilson — 386-3494 (24 hrs.)

$54,900 FAIRFIELD 3 BEDROOMS

If an unusual attractive kiln brick fireplace, beamed ceilings, and WW carpets are your cup of tea, then you must see this unique, immaculate home. Once you see and feel the warmth, charm and character of this property, it will haunt you until you buy it! And the well landscaped yard with fruit trees will beckon to you very early in the spring. (MLS 14124).

A FINE HOME IN A FINE LOCATION. DON'T DELAY, CALL TODAY:
Jack Davis
386-3494 (24 hrs.)

SSG
SWINERTON, STEWART CLARK LTD.
1318 Blanshard 385-2481

REAL ESTATE SERVICE COAST TO COAST AND U.S.A.

LANGFORD

One year old, specially well quilt, double carport, four bedrooms, 2-pce. bathroom en suite, spacious wrap-around srndeck, living room with raised hearth fireplace, family dining room, modern kitchen with ample cabinets and 4-piece vanity bathroom on main floor.
Plus recreation room (with another fireplace) workshop, laundy and 2-piece bathroom on grade level ground floor.
Fenced and level lot, landscaped, treed environment, on quiet street no through traffic safe for children.

$71,900

LANGFORD IS CENTRALLY LOCATED FOR NADEN, SIDNEY AIRPORT, DOWNTOWN VICTORIA, AND ISLAND HIGHWAY No. 1 ML 14221.
ERIC MACFADYEN
Excel Realty Investment Corp.
388-7733 598-7729

BY OWNER, 1588 NORTH DAIRY Rd. (behind Sears), 2 bedroom no step bungalow, 1,070 sq. ft. Excellent condition featuring modern kitchen with built-in dishwasher an garburator, arched brick fireplace, new roof and detached garage wired and insulated. Large lot 56'x140'. Assumable existing mortgage at 9¼%. $49,500. Please call 598-3456.

2-BEDROOM, 2-BATHROOM BUNgalow, 553 Foul Bay Road.

250 HOUSES FOR SALE

NEWSTEAD REALTY LTD. 598-5166
1637 Fort St.

COUNTRY

$59,900
FOUR BEDROOMS
GREENHOUSE
CENTRAL
SAANICH
TWO BATHROOMS
SUNDECK
LOTS MORE
598-5166
KLAVER
477-5965

GORGE AREA
Two bedroom full basement home; modern kitchen, plus a one bedroom guest house. Rents for $130.00 per month. Whole package for $44,000. Quickly call:
BEN PARENT
598-5166 5998-3641

BETTER THAN NEW
Two years young. Three bedroom home in Gordon Head Area. Quiet street, over 7,200 sq. ft. lot, all landscaped, fenced, fruit trees, garden area. Priced in the low 60s. To view call
BEN PARENT
598-5166 598-3641

MONEY TREE
Buy this sound three-bedrooms, with basement, live in or rent out. See the land value escalate. Be sure to call and view with
BEN PARENT
598-5166 598-3641

FAIRFIELD MUST BE SOLD
4 Yr. Old sound proofed condominium. Large living and dining room in line. Sliding glass doors to balcony. Western exposure, 2 large bedrooms, 2 Pce. bath off Master Bedroom. Offers on $48,200.00. Call me now, don't miss this.
MARY JAMES
598-5166 386-9690

Montreal Trust

3½ BEDROOMS
PLUS
BUILDING-HOLDING LOT
—Drive by 1271 Hastings Rd.
—1264 sq. ft. good older home.
—House and building; lot 70x154 ea.
—Asking $59,900.
386-2111 HERB SMITH 386-3712

MUST BE SOLD
A GOOD BUY
ASKING $64,000
Up and down duplex on good large corner lot. Main floor held vacant so you can move in at once. Very nicely landscaped. Close to Topaz Park. Large 1st mtge. can be assumed. Make an offer. With reasonable down pay't vendor will also carry some 2nd mtge. (MLS) For information phone:
386-2111 E. W. PROKOSCH 477-2194

HOME WITH A VIEW
New home in Central Saanich, the living room, dining room and excellent kitchen plus the ground-level unfinished rec. room and den enjoy the uninterrupted view of fields, woods and mountains, 3 bedrooms (1 ensuite) with space for 4th. This is a carefully planned and well built home. Price reduced to $57,900 for quick sale.
656-3924 ANYTIME MAJOR LACE

CHARMING DEEP COVE HOME
A new country home on a treed lot of over ½ acre only ½ mile to the sea. The home is on a new hardtop road serving only 5 lots and overlooking land zoned agricultural. Living room, dining room, opening onto sundeck. Lge. kitchen with eating area. Large master BR ensuite and 2 other bedrooms. Ground level basement. Space for rec. room, den, 4th BR, utility bath and workshop. Priced at $74,000.
This newly listed 4-bedroom family residence is offered for
656-3924 ANYTIME MAJOR LACE

NEW LISTING
EXECUTIVE FAMILY HOME
PRIME GORDON HEAD
This newly listed 4 bedroom family residence is offerd ofr the 1st time. Completly redecorated with a new kitchen with B-I dishwasher and garbarator — eating area. Gleaming hardwood floors throughout — lge. entertainment size liv. rm. and separate dining room — family room off kitchen with F.P. Newly carpeted master bedroom on main with 4 pce. ensuite. 3 bedrooms, up with bath. This immaculate home on a well landscaped ½-acre with an automatic sprinkler system. Close to all school levels and university. — Priced to see at $104,500 (M.L.S.) For viewing please call:
386-2111 ALAN WESTGATE 656-3423

OPEN HOUSE

FREMONT PLACE
SUN., OCT. 19, 1:30-4:30 PM
Situated for your comfort and convenience near Mount Douglas Park and Beaches. A choice of 3 homes on large lots in a quiet cul-de-sac. All have 3 bedrooms, en suite bath off the master bedroom and rustic stone fireplaces. Also equipped with roughed in plumbing for 3rd bathroom and roughed in fireplace in rumpus room. To reach Fremont Place travel North on Shelbourne, right in Mt. Douglas Park on Ash Rd., Then right on Edgement to Fremont Place. One year warranty on all homes by builder. 10½% mortgage with fixed 25 or 30 year term available. Kasapi Construction Co. Ltd., Member of H.U.D.A.C 386-6191

VIEW OF JUAN DE FUCA AND OLYMPICS
$47,500
4-yr.-old, well cared for 2-BR home. Close in. One block to bus and close to schools. W-w throughout. Windows dble. glazed and screened. Partial basement. Fenced garden. Ideal for small family. Phone 385-5270 after 5 p.m. Monday-Fri., anytime Sat. and Sun.

NEW 3 BEDROOM, 1100 SQ. FT. of electric comfort in Shawnigan Lake, country club. $46,000. 384-1464.

250 HOUSES FOR SALE

GARDNER REALTY Ltd.
899 FORT ST.

HIGH QUADRA
This beautiful 3-BDRM home on quiet street features LR with slate FP, in-line DR, modern kitchen and attractive 4-pce bath. Basement has rec. room, drive-in garage, and lots of space in workshop area. The setting for this home is parklike with large 161 ft. deep lot, and backs onto Playfair Park. Back concrete patio provides ideal picnic and barbecue area. See this exclusive now at only $57,900.
385-7721 DALE BRIGGS 592-3978

LANGFORD SECLUDED 1.3 ACRES
This newer 3-Bdrm no basement home is absolutely immaculate and features LR with stone FP, DR with sliding doors to sundeck, modern kitchen and adjoining utility room, 3 Bdrms and renovated bathroom. Large carport and huge workshop area complete this tremendous buy on 1.3 acres of parklike setting for your next home. See it today — at only $55,900. It won't last!
385-7721 DALE BRIGGS 592-3978

FAIRFIELD BIG FAMILY HOME
This quality built heritage home is located in Fairfield and features panelled walls, beamed ceilings, stained glass windows and numerous built-ins in LR and DR. Living room has brick FP to add to the atmosphere of this lovely home. Fully modernized kitchen with W-W. Three bedrooms on main, possible 2 more in basement plus 2 more upstairs make this real value for space seekers. Three pce bath on main plus possible 4-pce bath in basement. Priced to sell at $63,900.
385-7721 DALE BRIGGS 592-3978

Heritage Home
This beautiful heritage home in Fairfield provides quality living with spaciousness. Main floor features LR, adjoining DR with beamed ceiling and beautiful chandelier, FP and entry to fully modernized kitchen with W-W. 2 Bdrms, den and 3-pce bath. Upstairs has 1 Bdrm with room for another. Downstairs has fourth bedroom, 3-pce bath and loads of workshop space. Come and see this character home for yourself at reduced price of $63,900.
385-7721 DALE BRIGGS 592-3978

4 BEDROOMS
RUMPUS ROOM
1½ BATHS
DOUBLE CARPORT
EXTRA PARKING
NEW LISTING
8 YEARS YOUNG
$59,900
385-7721 CLIFF SALMOND 477-3626

ONLY 3 YEARS
Exceptionally spacious 3 bedroom family home. Custom built by present owner. Has large entrance hall, living room with bay window and arch type brick fireplace, good size dining room, walnut kitchen with built-in dishwasher and separate eating area. Tastefully decorated and high-quality carpets throughout. Professionally finished 35x15 family room and many extras. Over 1700 sq. ft. of finished living area. The downstairs would accommodate a beautiful above ground in-law suite. This home must be seen inside to appreciate the workmanship. Located in the Burnside area, close to all schools, shopping and tranpsortation. Good value at $66,500 ... New MLS No. 14271. For viewing call:
385-7721 BILL WEISS 598-8443

TOWN AND COUNTRY REALTY
3579 DOUGLAS STREET
382-7276

VIEW
New—quality built homes with luxury extras in beautiful Douglas Hill area of Cobble Hill. Large 16000 sq. ft. view lots. Choose now and select all your own rugs and decor. Full price $64,900. Call Allan Klenman, 592-9771.

OAK BAY
This quality built spacious bright home on ½ acre lot on very desirable street features very generous sized rooms throughout. 3 bedrooms, den, rumpus, liv. rm. with fireplace, dining rm., family size kitchen with family breakfast area. 3 bathrooms, one en suite to master bedroom. Back garden has complete privacy for family or entertainment use. Many extras included. Full price $145,000. Clear title. Call A. Klenman for details or appointment. 382-7276 or 592-9771.

$48,000
2 bedrm. no step home near Town and Country. Act fast on this. Phone Jim Webber. 382-7276 or 658-5977.

A REAL BEAUTY FOR A QUALITY-MINDED BUYER
—4 nice sized bedrooms
—2 bathrooms (1-3 piece, 1-4 piece)
—2 floor-to-ceiling stone fireplaces
—Feature wall in real wood panelling
—Cedar shake roof
—Easy to handle landscaping
—All exterior doors solid hard core.
—A complete medallion home.
And a lot more.
$83,900
Phone 477-5594

COLWOOD-BY OWNER
A-Frame, cathedral entrance, 2000 sq. ft. living area on .25 private treed lot. 4 bedrooms, 3 baths, roman brick fireplace in large L living room and dining room, electric cabinet kitchen, eating area, 23x18 rec room, mortgage, $43,000 at 10%, offers to $57,900. 478-5481 after 5 p.m.

250 HOUSES FOR SALE

WILLS and WONNENBERG REALTY LTD.
1318 ESQUIMALT RD. — 384-0581

ESQUIMALT
Better than average older home, on quiet street. Three bedrooms, could be four or have rec room in basement. Lovely garden and fruit trees. Duplex zoned. Asking $47,900. For viewing call PHYLLIS COUTTS or BETTY McFARLAND 384-0581 (24 hrs.)

CEDAR HILL GOLF COURSE
How would you like a brand new home on GOLF COURSE? Have your choice of 2-3 bedroom homes 1½ baths, large living with FP, dining and attractive kitchens, beautiful carpeting and magnificent view—all for the asking price of $63,900 or $64,500. For viewing call BETTY McFARLAND, or PHYLLIS COUTTS 384-0581 (24 hrs.)

OLDER HOME IN ESQUIMALT
4-bedrooms, 1½ baths, large gracious living room with FP. Entertainment sized dining. Large family kitchen with rec room in F.H.C. basement, drive-in garage plus carport. Asking only $57,500. This will go fast. Call PHYLLIS COUTTS or BETTY McFARLAND at 384-0581.

MARYLAND AREA PRICE DOWN $10,000
SIDNEY BEST BUY
This area has all beautiful homes —a QUIET CUL-DE-SAC just two blocks from Beach—LARGE 105 Frontage lot — just 5½ Yrs. YOUNG; BIG LIVINGROOM, brick fireplace; large dining area open to huge sundeck; SPACIOUS kitchen with AMPLE eating space; the master bedroom has SHOWER BATHROOM en suite; There are THREE more smaller bedrooms; The fully finished DEN has a Floor-to-Ceiling FIREPLACE—RUMPUS ROOM is LARGE and accommodates Billiard table—EXTRA Bathroom roughed in Downstairs—OVERSIZE Main Bathroom —SPECIAL!! There is a HONEYWELL Built-in AIRCLEANER SYSTEM, Ideal for ALLERGICS or ASTHMATICS (Good for you too!) (Value $1,000); Good landscaping and BIG vegetable garden —EXCEPTIONAL BUY at ONLY $59,500. (Clear Title)
JOHN BISHOP
RES.: 656-2308
384-0581 (24 Hrs.)

SUPER HOME
4 BEDROOMS
3 BATHROOMS
Truly UNBELIEVEABLE construction—Built by a MASTER BUILDER—FANTASTICALLY Beautiful SPIRAL Stairway up to FOUR LARGE BEDROOMS—BIG living room (Character Fireplace) Dining in-line-SPACIOUS kitchen with HANDCRAFTED Cabinets—Utility Room; Fully Cemented High Crawlspace for storage—New Cement Driveway going in and lot will be Power-raked ready for Grass; This UNUSUAL and Beautiful home is on a Quiet Cul-de-Sac near Glanford. BRAND NEW, OVER-IMPROVED for the Area, BUT BUILDER will accept ANY REASONABLE OFFER! Truly a MUST-SEE.
JOHN BISHOP
RES., 656-2308
384-0581 (24 Hrs.)

P.R.B.
P. R. BROWN AND SONS LTD.

NEW HOME $65,900
1300 sq. ft. Lindall-Type cedar chalet, basement, carport, two baths, living room with F.P., dining room, 3 bedrooms. Upper and lower sun decks. Within 3 miles of city hall on a large double view lot. Priced to sell $65,900.
385-3435 STAN WINTERBOTTOM
Res. 598-2253

P.R.B.
FAIRFIELD
An attractive home in a very desirable area. Immaculate, with 3 bedrooms on the main floor and one down. Living room with brick fireplace, dining room—hardwood floors—bright kitchen with eating area. Full high basement with family room. Drive-in garage. Large deep lot with patio and fully fenced backyard. Asking price $69,500.
385-3435 J. EVANS 477-4452

P.R.B.
FAIRFIELD
$49,000.00. Immaculate 2 BR home with beautiful landscaped yard. Near a park and the sea. Has dining rm., cozy L.R. with fireplace, part basement and attached garage. It's a pleasure to show this most appealing home. ML-14337.
Roy Anderson
385-3435 477-5057
P. R. BROWN and SONS LTD.

Principal Properties LTD.
4088 SHELBOURNE
477-9514

EXORCIST SPECIAL
You will be bewitched by the charm of this elegantly restored 1500 sq. ft., 3 bdrm. home. Cast the mystery aside and see the parklike .3 acre grounds. Sunroom, den with fireplace, large formal dining room and a kitchen that would even enchant a sorceress. Near end of no through street in desirable area. $60,000.
M. LUND 652-2736
R. BUTLER 479-7994
477-9514

UPLANDS HEART-STEALER
For the discriminating purchaser seeking elegant, entertainment sized accommodations we offer this unique 3300 sq. ft. quality home situated on a well treed 2-3 acre. It features a 1400 sq. ft. games room with separate furnace system, 4 fireplaces, and numerous other refinements to please the most demanding purchaser. $165,000. For information and viewing phone
M. LUND 652-2736
R. BUTLER 479-7994
477-9514

OAK BAY
A most attractive bungalow in a most desirable area. Drive past 2685 Burdick and see for yourself. Large living room with fireplace, guest size dining room, family kitchen, newly decorated, dining area. Two bedrooms, spacious bathroom with separate shower. Rec. room, toilet and basin in basement. Drive-in and detached garage. Taxes $740.04. Lot 50x120. View by appointment. Price $79,750 with terms available. M.L.S. Call Mr. ALLAN CHAUVIN at 386-2437 or 382-7008.
Pacific Strata Realty Ltd.

250 HOUSES FOR SALE

BLOCK BROS

HOME PLUS REVENUE
Looking for some good income to help pay the mortgage? Up and down duplex presently rents for $550 gross, low expenses. Try your offer on $59,000.
BING RICHARDS
386-3231 598-3030

DO THE KIDS LIKE SPORTS?
Yes. Watch them walk to school or the playground from your porch. Right in Gordon Head, get all this and a lot more on this 17,000 sq. ft. lot. 3 bedrooms on main, 2 down for $79,500.
BING RICHARDS
386-3231 598-3030

$49,900 WATERVIEW
A darling 2-bedroom house with ½ basement in an English country garden setting (11,000 sq. ft. treed lot). Gorgeous waterview. All in immaculate condition.
OLIVE L. MARTIN
386-3231 385-7266

COLWOOD
6-year-old house in top quality condition, deluxe features, completely finished inside and out. Large fenced, treed lot. Worth your while to call $67,900.
OLIVE L. MARTIN
386-3231 385-7266

CLOSE IN
Tired of looking for a parking space? A large house within walking distance of downtown. On a large lot with future potential. $75,000.
WILF WEICKER
386-3231 598-1649
GERRIT KLOOTWYK 479-3313

LAKEHILL AREA NEW LISTING
Vendor is transferred and must sell his comfortable, immaculate 3-bedroom home in the Lakehill area. The living room radiates charm and comfort with its beautiful brick fireplace, the dining room has sliding glass doors to the sundeck. You'll enjoy cooking in this cheerful kitchen with its gay wallpaper. Rock walls, ornamental shrubs add a cheery feeling to the yard. First mortgage at 9% assumable. $58,500.
ERNA ELLSAY
477-5705 477-1841

JUST LISTED JUBILEE AREA
Spacious 4-bedroom home with full basement and a deep lot in a quiet area close to bus, shopping and downtown Victoria. Price $41,900.
CLIFTON MAK
477-2841 384-5947

Island Homes Ltd.
2504 DOUGLAS
386-7545

SHELBOURNE
Just listed, a real retirement or starter home in perfect condition inside and out in a choice location between Doncaster Hill and Shelbourne St., bright living room with attractive fireplace, newly modernized kitchen with good sized eating area, new wall-to-wall throughout the main floor and all the rooms have been redecorated. Full basement with extra BDR. or den, laundry area, workshop and drive-in garage. Nicely landscaped yard. This home is priced for quick sale at $54,900. MLS. For details call RON CROW, 386-7545.

HANDYMAN
3-bedroom home in Victoria West. All rooms are tastefully refinished. Exterior of home needs repairs. Large lot. Asking $43,000. To inspect please call LLOYD ELLIS 658-8222 or BILL PALFREY 598-4210.

WATERFRONT $78,900
2 plus 1 bedroom older home in immaculate condition. Cosy LR with fireplace, family room with sundeck. 40,000 sq. ft. lot sweeps down to water front. Potential 1 or 2 lot subdivision, so call right now. 477-6994. CHUCK LOVEDAY ANYTIME.

HENDERSON REALTY
385-9741 Anytime

OPEN HOUSE
Friday and Saturday
2 - 4:30
4114 SHELBOURNE
New 3 BR. electric home situated on L9. lot in area of new homes. Asking $63,900. Will consider all offers.
J. PARKER — res. 598-8352 or 385-9741

NEW HOME GORDON HEAD
2 large bedrooms — roughed in for a third bedroom in full high cement basement. Master bedroom has 3 pce. en-suite. Living room 16x13, separate dining room and nice cabinet electric kitchen with eating area. Centrally located near shopping, bus and recreation centre. Check this one out at $58,900.
Bill McCarter Bob Gibson
592-3970 658-5153

SEABOARD PROPERTIES LTD.
7173 WEST SAANICH RD.
BRENTWOOD BAY 652-1141

107 MADDOCK ST. WEST
Older 2-bedroom home, well located on good lot. Excellent condition, $49,900.
652-1141 FRANK CSINOS 652-5528

5 ACRES
Beautiful location, large Ranch style home, with big dining room and big living room, landscaping out front, pasture out back. Double garage. Exclusive with Tom Evans 652-2620. For the asking price of $125,000.

PARADISE
572 Paradise in Fact. A great starter home. Aluminium siding. Two bedrooms, no step home. Low, low taxes, 9% mortgage can be assumed. Water views, near Marina. Exclusive with Tom Evans 652-2620 at $37,900.

BY OWNER, NO AGENTS please. 3 bedroom home in Colwood on quiet cul de sac. Wall to wall in living and dining area. Full basement with rec room, fully fenced yard. Open Saturday and Sunday 1-4. 3015 Volmer Road. $59,900.

250 HOUSES FOR SALE

Byron Price and Associates Ltd.
804 BROUGHTON ST. 385-2458

LOCATION!
The "Downes"
Location is so very important and this home has it — just off the "Downes" in Oak Bay. Bungalow style — full basment with rumpus and space for more rooms — on a lovely landscaped level lot. Living room with fireplace and deep carpeting, separate dining room, den or 2nd bedroom has deep shag, absolutely immaculate throughout, good financing available. hurry on this one. Homes come on the market so seldom in this area.
Phice $58,500
GLADYCE McLURE — 385-2458

GORDON HEAD
on a Cul-de-sac
$69,800
This quality built, 5-year-old home, is located on a LARGE, 70x170 fenced and landscaped lot. Everything in this FINE home in first class condition with family accommodation. You will appreciate the entrance and hall design. Lower floor developed with recreation room. For full details and appointments to view, please call (anytime)
385-2458 Leila Ryan 598-2171

DEEP COVE SECLUSION
Finish it to your liking. I have a 2500 sq. ft., 2-storey home, plus full basement at the end of a secluded cul-de-sac in Deep Cove. It is presently at the lock up stage and is set on ½ acre of Arbutus and Fir tress. $68,500. Call Joe at 383-8892, 4:30 7:00 p.m.

MODERN 4-BEDROOM FAMILY home in lovely treed area, close to schools, one mile from beach. Cozy fireplace, carport, sundeck, large fenced yard full of shrubs, flowers and green lawn. Room to develop in full high basement. Come and see anytime. 478-2693. $55,900.

253 COUNTRY HOMES AND PROPERTIES

MILL BAY NORTH
3.4 Ac., Natural wood Rancher, 2,000 sq. ft. 3 bedroom home. Beautiful big rooms, quality carpeting, fireplace. 20 x 18 living rm, 12 x 12 dining room, big sundeck, breakfast area in kitchen. Mast bedrm big and ensuite. All this plus 30 x 20 attached double garage so there'd be room for a rec rm at little extra cost. Asking only $57,500.
Gray Lorenzen
652-1038 or 743-5525

1 acre part wooded, pretty brick and stucco split level. Big living rm with f to c stone fireplace, roomy dining. Eating area and bit in range and oven in knotty pine kitchen. Large study-guest room, T.V. room and 2 piece bathrm. At top level there are three nice bedrooms, master ensuite with sunny balcony off and double cupboards. Double garage — workshop and a high basement. Pretty views. Asking $69,500.
Gray Lorenzen 652-1038 or 743-5525

1.63 Acres. A true beauty in a beautiful parklike setting. 3 bedrms, 2 full bathrms, 22 x 18 living rm with deep red luxury pile carpet and big brick heatilator F.P. All wood frame double pane windows, extra large dining rm. Kitchen with dishwasher. Separate utility. Enormous double garage. Custom built quality home in a quality setting. Price $69,000.
GRAY LORENZEN 652-5525
MALAHAT REALTY LTD.
743-5525
Box 40, Mill Bay, B.C.

MELVILLE PARK
Superb 4 Bdrm. family home only 5 years old. Wall to wall throughout. Sundeck off dining room, fireplace in Living room, fourth bedroom and second bath in full basement. 74x120 lot, close to Schools and Marinas. Must be sold. Asking $61,900.

ARDMORE ACRE
1.13 acre at Falkirk and Jura Roads. Well treed. Road about 450 ft. away. Good holding property. MLS 12842. $24,900.

CURTEIS POINT
Superb home set amongst the trees to give you maximum privacy of 1.54 acres. House has 2 finished levels giving you 4 bedrooms, 2 bathrooms, 2 fireplaces, utility room. Deluxe 15x25 workshop. Lovely seaviews. MLS 13792. $105,000.

JOHN BRUCE Bus. 656-3928
Res: 656-2023 or 656-6151
SIDNEY REALTY

Western HOMES Ltd.

NORTH SAANICH HORSEMAN'S PARADISE 5 ACRES
Picture a modern family home with over 2,000 sq. ft. on one floor which includes 4 bedrooms, 2 full bathrooms, living room and large dining room with fireplace. Property includes 30x40 newer barn with 5 regular box stalls and 2 foaling stalls plus lots of tack and hay storage. All of this and more, within walking distance of Sandowne Race Track. MLS 14004.

Very realistically priced at $120,000.00. Don't delay, call today.
Jack Davis
386-3494 (24 hrs.)

21 ACRES KEMP LAKE AREA
Located 29 miles from Victoria, this property is arable, nicely treed and has been fenced with 5 strands of wire. Ideal mini or hobby farm potential with stream through property. Asking $62,000. MLS.

5.47 ACRES 4 BEDROOMS
3-year-old home on over 5 wooded acres with 4 bedrooms, den and room for rec room. Located on Otter Point Rd., 1½ miles from Sooke Village. Asking $74,600. MLS. Call BILL KOZAK, 642-3404 or LANSDOWNE PROPERTIES LTD., 592-2431 anytime.

WEEK-END DRIVE-BY
2386 MILLSTREAM
3 bedroom home; large family kitchen; living room with fireplace; part basement. This home is situated on 2.11 acres, presently being used to pasture horses. Would make ideal "mini farm". Home is in need of some redecorating and landscaping, so is priced at only $59,900. Please call SHIRLEY McLEOD, 385-5741 or res. 384-1279 anytime.

253 COUNTRY HOMES AND PROPERTIES

INFORMATION AND ASSISTANCT IN SELECTION AND PURCHASE OF PROPERTIES IN SIDNEY AND NORTH SAANICH.
SPARLING at SIDNEY
REAL ESTATE — INSURANCE
Offices Opposite the Theatre
SPARLING REA LESTATE
656-5511
658-5183 Evenings 656-2838

COUNTRY SECLUSION MINI FARM
Spacious one year old, 4 bedroom home on 2.05 acres. Family size kitchen, dining room, large living room with fireplace, 3 bedrooms, master ensuite and 4 pce. bath on main floor. Basement has 2 pce. bath, bedroom, rec. room (14x18), laundry room. Separate double garage, wired, heated and plumbed. Barn with hay loft. Situated close to all school levels. Call GORDON ELLIS, 385-5741 or res. 592-0079.

RAMBLER ON 1 AC.
Here is an old fashioned vine-covered country home in Sidney on over one acre of seclusion. Five bedrooms of all sizes, but only one bathroom, some low beamed ceilings, a field stone fireplace, a pot belly stove, a studio, a sauna, etc., etc. The backyard is ready for a soccer game, swimming pool, market garden, play school, you name it. Large mortgage to be assumed. 2222 Ardwell, but do not disturb tenant. MLS 14128. Asking $82,000, what is your offer?
656-4000 K. DROST 656-2427
SAANICH PENINSULA PROPERTIES LTD., SIDNEY

BRAEMAR HEIGHTS
Quality built, architect designed, 3-bedroom executive home on 2 acres in Metchosin. Possible future sub-dividing potential 2100 sq. ft. of luxurious living. Sunken LR, large separate DR, family room and adjoining functional kitchen, call take advantage of the fantastic views of lakes and mountains, 3 fireplaces, thermo windows, indoor garden, beam ceilings, sunken bath, 2 sundecks, attached double garage. Try your offer on the asking price of $106,000. 10% Mortgage. 478-9283.

HOBBY FARM
5 acres. 5 mile circle. $109,500. Large family home. Several outbuildings. Freddy Starke, 386-6164 or 479-3866. Castle Properties Ltd.

SPACIOUS TWO BEDROOMS, Sooke Harbour Access to beach. Owner. $47,900. 642-3751.

256 WATERFRONT PROPERTIES

DON'T PHONE UNLESS YOU WANT
1—Waterfront on Saanich Inlet W. by N. 10 degrees.
2—Secluded pebble beach, warm water, swimming four months.
3—Clams, oysters, salmon, perch, bass, cod and for scuba divers ... scallops.
4—Property engineered permanent deep water year-round dock, 50x12 (can be extended for larger yacht).
5—Easy access to beach and dock.
6—Wood bearing ways from beach to house.
7—Home is not a "housy house." It is beautiful and unusual, designed for minimum maintenance, two bedrooms each with bath ensuite. A deck that takes advantage of the fantasic view.
8—Guest cottage completely self-contained. Sleeps four.
9—Excellent well. All the water you can possibly use.
10—Landscaping designed to suit nature and for minimum care. Floodlights and power on dock. No grass to cut.
11—Yes, it's expensive but there is NOTHING COMPARABLE.
JOYCE MILLER or JOHN MORRY.
598-3776, 384-8001, 592-9770
The Royal Trust Co.

SHANGRI-LA
SAANICH PENINSULA
Here stands a waterfront property of over one acre in size that really is a Shangri-La. A private and secluded winding black topped road takes you through lovely trees and garden to the waterfront and the large 2 bedroom main home. Yes, there is a completely self-contained guest cottage also. Space does not permit all the glowing reports I may give you, however, to mention a few there is wall-to-wall carpeting throughout, picture windows overlooking entire seaward side, white shell beach, wall-to-ceiling fireplace of Roman brick, heatilator in living room, fireplace also in family room. Property on city water, permanent sea wall, large sundeck and patio over boathouse with boat winch, hot water heating and believe me I could go on and on. Full price $135,000. MLS. To view or for further information, phone:
477-0191 RON SEDGER 479-3673
Royal Trust
Real Estate Dept.

COLONY PARK MANOR
TWO BEDROOM APARTMENT IN IDEAL LOCATION FOR SHOPPING AND TRANSPORTATION, SWIMMING AND THERAPY POOLS, GAMES ROOM, HOBBY SHOP, TWO CAR COVERED PARKING. OWNERS OPEN TO REASONABLE OFFERS. PRICE $38,900 (MLS 13485). ONE BEDROOM APTS. AVAILABLE. DETAILS, K. E. DICKSON 477-1683 OR DICK BATEY 592-4607 OR NORMAN ROSS AND ASSOCIATES LTD. 4400-1070 DOUGLAS 382-6151.

ISLAND WATER-FRONT
8.4 ACRES ON GULF ISLAND WITHIN 10 MILES DOWNTOWN VICTORIA: TREES, VIEW SECLUSION, PERFECT RETREAT. PRICED AT ONLY $50,000. DETAILS, K. E. DICKSON 477-1683 OR DICK BATEY 592-4607 OR NORMAN ROSS AND ASSOCIATES LTD.
440-1070 DOUGLAS 382-6151

VIEW LOTS
—APPROX. 2-3 ACRE IN PARK LIKE ATMOSPHERE IN VIEW ROYAL WITH SEA AND OLYMPIC VIEW. PRICED AT $29,500.
—LOT WITH EXCEPTIONAL SEA VIEW OVERLOOKING CITY AND OLYMPIC MOUNTAINS. PRICED AT $35,000.
DETAILS K. E. DICKSON 477-1683 or DICK BATEY 592-4607 OR NORMAN ROSS AND ASSOCIATES LTD. 440-1070 DOUGLAS 382-6151.

DENMAN ISLAND WATERFRONT
Just what the doctor ordered—peace, fresh air, sunshine. 1 acre with 42 feet of waterfront. Walk the beach, pick oysters, great fishing just offshore, enjoy the views. Retiring—choice of building sites. Avoid increases in land costs by purchasing now. Asking $19,900.
K. O. MOORE
385-3435 Anytime
P. R. BROWN AND SONS LTD.

113.6' OF UNIQUE WATERFRONT
A spacious tudor style home set on one acre of beautiful property with a breath taking view at Mill Bay. For the family, Three bedrooms, large living room with fireplace, den, dining room, kitchen, playroom and partial basement. For the "captain" — his own boat ramp, beach and workshop. Priced at $98,500. Please call ARLENE ROBINSON at G. K. SCHMIDT REALTY LTD., Duncan, 746-6135 or 748-8333 eves. collect.

APPROX. ONE-THIRD PLUS ACRE LOT ON FLORENCE LAKE, DUPLEX ZONED Details from GRAHAM IRELAND or WAYNE BUTTERFIELD, 382-4251. RITHET AGENCIES LTD.

256 WATERFRONT PROPERTIES

Gracious Living on Vancouver Island's "Riviera"

Maple Bay

Between Victoria and Nanaimo
Sun-Loved, Nature-Blessed Arbutus-Shaded
Look South over Tranquil Maple Bay
Enjoy Nature at its finest!
Fishing, Boating, (Marina Nearby)
PLUS
Beautifully Treed View Lots
With Access to The Bay
also some Unique Waterfront Parcels
All this with Municipal Water and Paved Roads
One-Half to 2-Acre Sites
Prices from $16,000 —
Balance at 10 per cent
Down Payment from $4,900
A Wise Investment From Any Aspect ... Prepare For Your Retirement Now!
Call 687-2696, Vancouver Office Hours or 748-1629 Duncan

WATERFRONT REVENUE
Unbelievably beautiful. Four family complex on unpolluted lake in Colwood. Picture this 3-bedroom, 2-bathroom, main level residence with large living room with raised hearth fireplace and picture window overlooking sloping lawns to lake. Ground level has exciting 1-2 bedroom self-contained suite, separate entrances with picture windows, rent $280. Another duplex with 2-2 bedroom units has potential $300 monthly income. The 1¾-acre estate has a potential 75'x120' lot subdivision at the road. Main dwelling has duplex or screened from road by tall firs. A story-brook setting with waterfowl lawn diving platform, clean beach and winter skating. You won't believe it until you see it. Trades accepted. Hurry on this now. Only $139,000 asking (land worth $50,000 alone). Call Phillis Coutts, Betty McFarland or Frank Wills, 384-0581. Wills and Wonnenberg Realty Ltd.

WATERFRONT PROPERTY
1.84 acres North Pender Island—old homestead buildings. 4,000 feet of waterfront. Ideal property for a club or church group. $4,500 per acre.
2.21 ACRES south of Parksville. 1600 feet of sandy beach, ocean front and 1200 feet of tidal creek. One of the last large beach front properties in this area. Ready for development as a Hotel complex or subdivision—presently a trailer court and overnight campsite. $595,000.
Contact
The Royal Trust Co.—384-8001 or JOHN MORRY 592-9770

A most attractive WATERFRONT
Property on Saanich Peninsula. One SECLUDED ACRE — 135' of BEACH in a SHELTERED BAY plus a LOOKOUT POINT with interesting SEA VIEW. In heart of the FISHING AREA and a base for miles of INLAND CRUISING. And IMMACULATE TROUBLE FREE home 3 bedrooms, 2 baths, spacious rec. room and many, many EXTRAS. CITY WATER PLUS. Asking $139,000. A. R. Foster 656-2852 — 382-7276 MLS 1398.

$65,000—9½ WEST COAST ACRES Sheringham Pt. Road. Sheltered cove having over 400 ft. of fine beach. Recommended as investment property alternately an unspoiled homesite, well-treed, with ample water, school bus route at the top of the road. Fair price and fair financing arranged promptly. LYNETTE DELAHUNT 598-3321
JACK MEARS
OAK BAY REALTY LTD.

SOOKE ESTATE
Waterfront 1.14 acres with lovely two bedroom home. 1360 sq. ft. Sunken living room, brick heatilator fireplace, oak floors. Picture window in dining room looks over Sooke HARBOUR. O.O.M. heat in dry basement, separate garage, breezeway, boat house. Beautiful gardens, tall trees, fruit, fish pond. Hand crafted entrance gates. Excellent state of repair. M.L.S.
386-2111 ART PEAKER 477-3957
MONTREAL TRUST CO.

APPROX. 1-ACRE LOTS
100 ft. waterfrontage, adjacent to Whiffin Spit in Sooke. New subdivision, paved road, telephone, electricity, $29,500 to $32,200. Call Diversified Holdings Ltd., 388-4601 anytime.

¾ ACRE SECLUDED
Large home with over 1900 sq. ft. of finished space plus a 2 bedroom cottage. Close in. $105,000. Exclusive listing. Phone Gerry Finnigan 479-1040 Island Pacific Realty 388-6231.

SIDNEY WATERFRONT
Excellent bright older home, full basement and separate garage on a beautiful lot with magnificent view and beach. $89,500. Phone owner 656-1489.

175' SHAWNIGAN LAKE WAterfront, nicely treed, on hydro, West Shawnigan Lake Road. $59,500. 383-3553.

258 CONDOMINIUMS and TOWNHOUSES

NORTHPORT
WHY RENT?
Renting IS the ultimate in noresponsibility living. BUT if you're not renting by choice, consider NORTHPORT. The qualified buyer can purchase a two-bedrm. unit with as little as $2,100 down! And the payments will look pretty good beside next year's rent. Home ownership is still today's best taxfree investment. NORTHPORT provides a rare opportunity for people with limited funds to enjoy all the advantages of owning their own home. You'll have the advantages of great location, quality construction (NHA) and outstanding financing. Only six units left, so stop adding to your rent receipt collection today! 1 BEDRMS. FROM $29,200. 2 BDRMS. FROM $35,500. OPEN:
Mon.-Sat. 2-4 p.m.
Mon.-Thur. 7-9 p.m.
1571 MORTIMER
(AT SHELBOURNE)
BRIAN SHARP
385-7761 24 hrs. 477-4753 res.
D. F. HANLEY AGENCIES LTD.

Rockland Ave.
2 Bedroom, luxury units to be completed in late December at
The Chateauneuff
for information call
Explorer Developments Ltd.
382-4218

RETIREMENT SPECIAL OR NEWLY WEDS
Don't overlook this large 1-bedroom condominium only 1 year old. Stove, fridge and dishwasher included. A $22,000 mtge. at $220 P.I.T at 10½% may be assumed. Try your down payment on the low price of $30,900. To view call:
386-7521 DEL HOEGI 383-0516
BOORMAN INVESTMENT CO., LTD.
1111 Government St.

CLOSE IN $33,900
Conveniently lcoated 2-bedroom condominium in sparkling condition. Playground and swimming pool facilities. Children welcome. Your choice of refinished hardwood floors or new wall to wall. Act now. Phone Chris Greig, 386-6164. Castle Properties Ltd. or 479-7995.

258 CONDOMINIUMS and TOWNHOUSES

INVITATION TO VIEW

CHARMING condominium home set high on a woodsy rocky knoll not far from the sea. Entering the inviting OPEN hallway of the suite the spacious dining room and cheerful living room beckon, and your eye is drawn to the delightful arbutus framed view. From the deck there is a pleasant sea view. The kitchen is large and fully equipped. There are two bedrooms also with attractive outlook, large bathroom, exceptional storage. The building provides underground parking and many amenities for your indoor and outdoor pleasure. The generous grounds are really SUPERB. To view this Fairfield charmer call: (MLS)
RUTH LACROIX
or E. SANDERSON
386-1806 384-9610

Opportunity Knocks

A great chance to purchase 1158 sq. ft. of luxury living in the heart of Fairfield with a down payment of only $4,000 if you qualify for a B.C. Gov't. 2nd mortgage plus a $30,000 mtg. at 10% payable $357.80 PR-MTH. amortized over 25 years. This is a ground floor suite with 1 bedroom and den in an exceptionally well built new condominium very well worth viewing. Parking is underground. If you are a gardener and move quickly you can help select shrubs for "YOUR" garden (at the developer's expense). To view call:
Eleanor Sanderson Ruth LaCroix
384-9610 386-1806
J. H. WHITTOME AND CO. LTD.
388-4271 (ANYTIME)

LARGE 1-BDRM.
Vendors Anxious To Sell!
The owners of this immaculate condominium are anxious to be abroad before Christmas. Located conveniently close to bus and shops, the unit contains lge. LR; DR; kitchen with range, frost-free refrigerator and dishwasher; twin sized BR with good closet space; 4-pce. bath and lge. hall storage closet. Balcony off LR has been attractively finished and has view of Sooke hills. Facilities in building include storage locker, laundry rm., workshop, billiard rm., large lounge and parking space. Furnishings are also for sale. Live conveniently and quietly ... view today! New MLS. $31,500.
PAT VICKERY
385-7761—24 Hrs. 592-6192 Res.
D. F. HANLEY AGENCIES LTD.

MELTON
REAL ESTATE (B.C.) LTD.
912 Douglas Street
1610 Island H'way

CHOICE
2 and 3 BEDROOM TOWNHOUSES
Perfect two storey family homes in excellent condition, good locations, low maintenance costs. Call now for details and viewing
386-7551 Mildred Stapells 477-1860

PRICE REDUCED
NOW $43,500
MUST BE SOLD!
2½ yr. old immaculate townhouse in the Cook-Quadra area and children welcome. 2 very large bedrooms; good sized L.R., convenient kitchen (stove and fridge included) eating area, laundry on main floor; 1½ baths. Full high cement basement ready to develop. Fenced backyard. Economical electric heat and low monthly maintenance. MLS 14109.
Carolynne Perry
386-2911 479-7041
Homefinders, Wall and Redekop

YORKSHIRE HOUSE
935 Fairfield Rd.
OPEN
SUNDAY 2-7 P.M.
Our charming hostesses will be pleased to show you the remaining 16 — 2-bedroom suites. Priced from $40,500. 1 only one bedroom $32,000.
View while a selection is till available.
AMBLEWOOD DEVELOPMENTS LTD.

BEAUTIFUL GROUNDS
In Handy Location
N-O-W Available
Good Value
Pool, Workshop, Sauna
One bedroom; good storage
Yes, the condominium you've been hoping for at a price you can afford. $30,500. MLS 13833.
CALL NOW AND
BINGO
IT CAN BE YOURS
NORMA HILL — 383-7796
HAZEL CLARKE — 385-6635
OFFICE — 386-2911
Homefinders, Wall and Redekop

PARKSIDE GARDENS
One of the best priced condominiums in town. Spacious 2 bedroom with gleaming oak floors. "L" shaped living room and dining room. Laundry facilities in your own suite too! Swimming on grounds. MLS 13814, asking $27,500, and offers are invited.
LOLA CLARK
386-2911 479-3010
Homefinders, Wall and Redekop

REDUCED PRICE
$31,500
OAK BAY
Immediate possession on this newly decorated one bedroom suite in a choice location. Close to the sea, village and Sr. Citizens Centre. Low monthly assessment, free laundry facilities and low taxes plus a beautiful peaceful garden to enjoy. MLS 14407. For appointment to view, please call:
BERNEIDA TAYLOR
477-0191 382-9485
Royal Trust Real Estate Dept.

START RIGHT
One bedroom condominium near Woodwards. Only one year old, ideal for bachelor or newly-weds. Price includes dishwasher, fridge, electric range, and wall to wall. M.L. 14030.
$30,750
$1,000 DOWN FOR QUALIFIED BUYER
ERIC MACFADYEN
Excel Realty Investment Corp.
388-7733 598-7729

WATERFRONT VIEW
1488 DALLAS RD.
Would you like a fabulous sea view and relax in a 2 bedroom quality constructed suite on the ground floor, with a fireplace. Top line appliances including a washer and dryer, lots of storage and a covered carport for the asking price of $59,900. Please call:
LORRAINE WADDINGTON
477-0191 652-5881
Royal Trust Real Estate Dept.

LORD SELKIRK ESTATES
—2 bedroom deluxe suite
—top floor in a choice building
—skylight in L.R. and master bdrm.
—ensuite laundry facilities
—Gorge water views
—excellent financing available
For appointment to view call:
BERNEIDA TAYLOR
477-0191 382-9485
Royal Trust Real Estate Dept.

BICKERTON COURT, 250 Douglas Street, large 2-bedroom condominiums, prime corner location, overlooking Beacon Hill Park, 2 blocks from the sea, full facilities, including swimming pool, asking $55,000. $25,000 mortgage available if required. Richard Talbot, Anglo-Canadian Realty, 817 Fort Street, 384-8071 or 388-6651.

258 CONDOMINIUMS and TOWNHOUSES

CONSIDER THIS
1 BEDROOM AND DEN
THIS CENTRALLY LOCATED 4TH FLOOR SUITE IS AS QUIET AS THEY COME. PLEASANT SOUHERLY OUTLOOK. FRIDGE, STOVE, DISHWASHER INCLUDED. LOW MONTHLY MAINTENANCE INCLUDES HEAT AND WATER PLUS THE USE OF THE MANY FACILITIES WHICH INCLUDE LOUNGE, BILLIARDS ROOM, WORKSHOP, SAUNA, SWIRLPOOL AND EXERCISE AREA. THIS REASONABLY PRICED SUITE MAY BE JUST WHAT YOU'VE BEEN LOOKING FOR. $35,900.
CALL:
M. K. LAWSON 595-2134
M. A. RUDDY 656-4089
OR
PARK PACIFIC INV. LTD.
383-4124

KNOWLES REALTY LTD.

1145 HILDA
ONLY
1 SUITE LEFT
Values like this sell quickly, so call today. Price $39,900. Spacious 2-bedrm. suite with 1½ bath, living room with dining area, in-line. Lots of storage, large game and hobby rooms, plus covered parking. Close to park and sea.
To view Please Call:
384-8101
GRETA HOFMEISTER
592-6372
BILL KNOWLES
656-3779
KRIS GUDJONSSON
595-3022

YORKSHIRE HOUSE
935 FAIRFIELD RD.
OPEN DAILY
2-7 P.M.
(EXCEPT SUNDAY)
BY APPOINTMENT
CALL JOHN CABELDU
592-2568
24 DE LUXE APARTMENT HOMES
1 only one-bedroom, $32,000
Two bedrooms from $40,500
SUPERB LOCATION
QUALITY CONSTRUCTION
SPACIOUS ACCOMMODATION
DISTINCTIVE DESIGN
Don't be disappointed. View while a selection is available. Exciting suites with the accent on quality. Large living and dining rooms (some with bay windows), 2 bedroom, master ensuite with dressing area. Huge balconies (many have superb views). Underground parking. Only a short walk to Beacon Hill Park and Downtown. Ask about Canada Trust's unique no-interest loan available on the equity in your present home.
CANADA TRUST
1537 Hillside Ave.
595-5171

THE EAST PARK
1050 Park Blvd. (Cr. Cook)
Elegant 1 and 2 bedroom, 1 and 1½ bathroom apartment homes with Beacon Hill Park at your front door. Spacious rooms, wall to wall carpets, large private patios, controlled underground parking. There's more. Come and see for yourself.
Priced from $37,500
TRADES CONSIDERED
Open MON-SAT. 2-6. Apointments anytime call 384-9335.
david burr ltd
655 Fort St. 384-9335

UNIQUE TOWNHOUSE
Located near the University with 1377 sq. ft. of living space which does not include the completely floored attic.
OUTSIDE
carport
extra parking space
storage
cement patio
fenced backyard
MAIN FLOOR
Living room
Bathroom
Laundry Room
Dining Room
Kitchen
Family Room—F.P.
UPSTAIRS
3 Bedrooms
Walk-in Closets
Storage
Full Bathroom
This excelent unit is soundproofed with economical electric heat. Qualifies for B.C. 2nd of $5,000 and priced at only $53,000.
TOM McCLUSKEY
595-5171 386-7320
CANADA TRUST

ORCHARD HOUSE
Studio from $20,000
1 Bedroom from $26,000
2 Bedroom from $35,000
Open 2-8 Daily
Saturday 12 noon — 6
Sunday 1 — 7
647 Michigan St.
382-8231 382-8232

$32,900
Only $32,900 buys this immaculate 1 bedroom condominium located 3 blocks from downtown with fantastic views of Beacon Hill Park, the Olympics and the waterfront. With flexible financing this unit is ideal for the young or retired. For details please call:
595-5171 ERIC SPURLING 479-8663
GODFREY WALLS
595-5171 656-4891
CANADA TRUST

ONLY $28,900
3-bedroom condominium for sale by owner. Tastefully decorated with wall-to-wall carpet throughout. For viewing. 592-7685 or 656-1358.

258 CONDOMINIUMS and TOWNHOUSES

SEASIDE VILLA

OPEN HOUSE
Thurs., Fri., Sat.
1-6 p.m.
WATERFRONT
SOOKE BASIN
SOOKE
—2 bedrooms, Apt. homes with fireplaces.
—Lge. number of no-step entries.
—Lge. balconies or patios
—Superior 4-plex developments
—Separate amenity building
prices from: $33,900
with 11¼ per cent 1st mortgages
and Low down pymts. if required
plus Net taxes of ONE dollar
2.24 ACRES OF BEAUTIFULLY LANDSCAPED PROPERTY WITH 150' OF WATERFRONT. MORE INFORMATION, CALL SEASIDE VILLA, 642-5522.
OR
RANDY SMALL
D. F. HANLEY AGENCIES
385-7761 (24 hrs.) or
STAN PELLAND
T. L. MANN
598-5144

SOUTHPORT
Open Daily
(Except Sundays)
1 - 9 p.m.
1000 Esquimalt Rd.
Drive out Esquimalt Rd., turn on Lampson, one block, right on Wordsley to end of road. PANORAMIC VIEWS. SPACIOUS SUITES CLOSE TO EVERY THING.

CONDOMINIUM INVERNESS
One bedroom plus den with most agreeable setting overlooking the Sooke Hills. Dining room, extra large sundeck, dishwasher, fridge, stove and drapes included. Make an appointment to view now. Priced at $38,900. MLS 14217.
386-6796 RICK INNIS 477-9394

WATERVIEW
One bedroom deluxe unit close to Dallas Rd. waterfront and Beacon Hill Park. Appliances and drapes are included in the asking price of $33,900. MLS. 14335.
386 6796 BILL SIDHU 477-5382

FIRST-CLASS ACCOMMODATION $34,900
Includes 3 bedrooms, 1½ baths, livingroom, dining area, modern, kitchen, secluded patio, luxury carpet over oak floors, lots of storage space in this well-kept twonhouse. I invite your comparison. Substantial mortgage at lower than current rates. MLS 14273.
386-6796 JOHN BUNYAN 383-7777
WESTMONT REALTY LTD.
386-6796

CEDAR HILL PLACE
1725 CEDAR HILL CROSS ROAD
Total Financing on the 4 Remaining Units
Special vendor deal on last four units allows minimal down payment and complete financing with interest no higher than current first mortgage rates. To buy now, $100.00 casn, balance of $45,500 at 12¼% for a beautiful 2-bedroom, 1½ bath, 1075 sq. ft. unit with large f.p. and 20' living room in one of Victoria's finest condominiums. Open to view daily, except Sundays and Mondays from 1:30 to 4:30.
PACIFIC STRATA REALTY LTD.
386-2437

F. G. CARVER AND COPANY
KARA VISTA
2626 BLACKWOOD
(off Hillside)
11½%
Financing over 30 Years,
—Quality Two-Bedroom Units
—Beamed Ceiling
—Full fireplaces
—Average 1200 Sq. Ft.
—Large Private Balconies
—1½-2 Bathrooms
—Large Kitchens with eating area
—City Views
—Trades Welcome!
Price $39,500-$43,500
OPEN
MON.-SAT. 1-5 P.M.
MON.-FRI.
7-8:30 P.M.
388-9242 or 595-8664

CHOICE TOWN HOUSE ONLY $41,900 M.L.S.
All appliances included and this spacious 2-bedroom unit is better than new. Attractive living room, sep. dining rooom, sunny kitchen and plenty of storage on the ground level. Open stairway to bedrooms (master almost 13' square). 4-pce. vanity bath. If you are wanting the convenience of an apartment and yet still enjoy outdoor living, with private patio, plus room for your pet, be sure and call us for these units sell quickly. JOYCE MILLER 598-3776 or JOHN MORRY 592-9770 or 384-8001.
The Royal Trust Co.

UNIVERSITY PARK TERRACE
The owners must sell their 2 bedroom suite but that's your good fortune. Its one of the best within this very desirable, nearly new block. Besides all the extras that come with the building it also offers an imitation fireplace, flower pots and decoration. To view call:
595-5171 BRIAN MARTIN 479-3366
CANADA TRUST

258 CONDOMINIUMS and TOWNHOUSES

WALTHAM HOUSE
cr. Cook and Hilda
1101 Hilda Street
THE BEST VALUE IN TOWN
36 NEW CONDOMINIUM HOMES
2 BEDRM SUITES
999 - 1194 sq. ft.
1½-2 Bath
PRICED FROM $38,000
Situated in an ideal location. Close to shopping, buses, Beacon Hill Park and the Dallas waterfront. Features all the usual amenities plus much, much more.
OPEN DAILY 1:30-4:30
(except Sunday)
Eves 6:30 - 8:30
except Saturdays
Special viewing apts. Call 592-2407

Whyte & Gower
Oak Bay Properties Ltd.
2227 Oak Bay Ave.
592-2407

SPENCER CASTLE
2910 COOK ST.
DANZO & FRANCO HOLDINGS LTD.
384-4013
A UNIQUE LUXURY COMPLEX
—4½ acres superb gardens.
—Guest house with 7 en ste bedrooms and reception facilities.
—Huge indoor swimming pool.
—6 storey steel and concrete apartment building.
—2 bedroom corner stes. 1345 sq. ft. luxury.
—Breathtaking views.
—Choice still abailable.
View by Appointment only
J. H. WHITTOME & CO. LTD.
388-4271

JACK MEARS OAK BAY REALTY LTD.
"The Professional People"
Coast to Coast Real Estate Service
2194 OAK BAY 598-3321
3618 SHELBOURNE 598-3344

BEACH DRIVE—$38,000
Exceptionally attractive one-bedroom suite just across from the shoreline with superb waterviews. Space used intelligently to provide maximum comfort with attractive built-in bookshelves and cabinets. Fireplace. Fronts on Beach Drive, covered parking, monthly assessment $45. (Includes taxes, heat, hot water, etc.) For further information call BILL RICHARDS at 595-6219 or 598-3321.

CHEAP ONE BED CITY CONDO
Probably the cheapest thing in town, but look here: Totally redecorated, including new top of the line carpeting, drapes, thermopane windows, appliances, laundry, parking and controlled entrance. Only two left. $21,100 and $22,200. BRIAN RIPLEY 598-3321.

Whyte & Gower
Oak Bay Properties Ltd.
2227 Oak Bay Ave.
592-2407

OAK BAY PREMIUM LOCATION
One bedroom second floor suite, partial seaview. Immaculate condition, tastefully decorated. Monthly maintenance $39.90 includes heating, laundry facilities on each floor, resident caretaker. Carport parking, drapes, stove, fridge, WW carpet, screen roor included in the price of $31,900. Exclusive with ART BEDFORD 592-2090 or 592-2407 anytime.

LADY ALEXANDRA
13 Unique 2 Bedroom Homes, Designed to take advantage of Panoramic views across the Straits to the Olympics.
Low monthly assessments, averaging $31 per mth.
Superior construction—highest quality sound proofing and double glazing throughout.
5 top line appliances—choice of carpeting.
Sauna—workshop—roof top patio with 360 sea and city views—barbecue patio—controlled entrance.
Flexible financing to suit any need including Canada Trust's unique Bridge Financing—interest free to you for 90 days.
For an appointment to view these spacious homes starting at $59,000 call:
TONY BROGAN
595-5171 388-6275
CANADA TRUST Pager 2471

SIDNEY
See this delightful 2 bedroom cooperative that overlooks a bird sanctuary and views of the bay from large balcony. Very spacious and completely furnished, and that includes dishes glassware, linens. A perfect setting for ideal retirement living, especially if you wish to be near your lady of the seas. All for $45,000. A new exclusive.
BILL RATCLIFFE 656-4517
GORDON HULME LTD. 656-1154

COLONY PARK MANOR
One bedroom suite on the ground floor, wall-to-wall carpeting, appliances, swimming pools, hobby shop and games room. Desirable location close to shops and transportation. $80,000.00. JOE RICKARD 385-8771 (anytime).

WILLOW COURT
Spacious 1 bedroom and den with southern exposure to enjoy the water and mountain views. Close to shopping centre and the bus stop at the door. Priced at $41,000. To view please call:
BERNEIDA TAYLOR
477-0191 382-9485
Royal Trust Real Estate Dept.

LUXURY CONDOMINIUM
3 bedms. 1½ baths, fully applianced, wall-to-wall throughout. More than 1100 sq. ft. for only $35,500. Close in. Call now MLS GLENN NICHOLLS or GERRY FINNIGAN 388-6231 or 598-7689 or 479-1040. Island Pacific Realty.

258 CONDOMINIUMS and TOWNHOUSES

the Permanent
1125 DOUGLAS ST. and
3647 SHELBOURNE ST.

Open Mon. to Sat.
6:00-8:00 p.m.
848 Esquimalt Rd.
Large two-BR. suites priced from $33,900. Apartment features sauna, swirl bath, pool table room, hobby and rec. rooms. Low down payment. Call CAMILLE DERKSEN 382-9191.

Introducing Hampstead House
"SOMETHING NEW UNDER THE SUN"
Open Afternoons
Until 4:30
(Except Sunday)
935 DINGLEY DELL
Spacious quality suites designed with you in mind. Most have 1½ baths, price range, $35,000 to $44,500. Carpets by Jordans, some suites have glassed-in balconies. Sun roof patio with water views, deluxe appliances, some Tiffany lamps. It's delightful. SID HASLAM 477-1994, GRAY LAITE 656-5267 or 382-9191.

Windsor Manor
$33,900
Two Bedrooms
One of several remaining, extremely well-priced suites complete with appliances, drapes, carpeting, patio and parking located in deluxe condominium complete with sauna, swirl bath, rec. and hobby areas, etc.
Open to view daily — Suite 2 Sales Office. Phone -385-7524 Windsor Manor, 848 Esquimalt Road.
Mon. to Sat. 1:30 - 4:30 p.m.
Thurs. and Fri. 10:00 - 12:00 Noon
Mon. to Thurs. 7:00-9:00 p.m.
Further details by calling HERB McDANNOLD 658-8844 or 382-9191.

25 Government St.
Most convenient location, immediate possession, one bedroom suite c-w appliances, drapes, ensuite storage, parking, etc., in this attractive condominium. Offers on $33,900. (ML). Estate sale. To view please call HERB McDANNOLD 658-8844 or 382-9191.

Park Pacific
Presents
ROYAL WOODS
Another exciting development by
PARK PACIFIC
Apartments
For more information see our display ad in the Financial section of this paper.
1005-1009
MacKenzie
(by Quadra)
For special appointment to view call
ROYAL WOODS, 479-1113
479-8886
or
J. B. YOUNG 598-1818

VICTORIA REALTY LTD.
386-3585
TORQUAY PLACE
23 TOWNHOUSES
STILL EXCELLENT CHOICE
OPEN DAILY 2-8
(Except Sundays)
(Except Sundays)
SAT. 1-5
4391
TORQUAY DRIVE
GORDON HEAD
—2 AND 3 BEDROOMS
—DOUBLE AND TRIPLE Q PLUMBING
—BASEMENTS
—BRICK FIREPLACES
—COVERED CARPORTS
—SCREENED PATIOS
Priced $50,250-$55,000, CAREFREE LIVING in a superb location in the heart of GORDON HEAD. Exclusive Listing with VICTORIA REALTY LTD., 386-3585.

Villa Royale
964 HEYWOOD AVE.
Overlooking
Beacon Hill Park
1 and 2 Bdrm. Suites
Starting at $20,400
AMENITIES
—SAUNA
—SWIRL POOL
—ROOF LOUNGE
—WORK SHOP
—ADEQUATE PARKING
Excellent financing at 11% if required
Open from 1:30-4:30
SALES Office Suite 301 384-2025. SPECIAL APPOINTMENTS — call: A. BEDFORD 592-2090 or L. HOGARTH 592-3537, 592-2407 ANYTIME.

Whyte & Gower
Oak Bay Properties Ltd.
2227 Oak Bay Ave.
592-2407

Quality Condominium
Try $2,900 on this 6 month old, 1141 sq. ft. quality condominium. Good view of Harbour, wall-to-wall throughout. MLS 14196. JIM BAILLIE 479-4594 or 477 0144.
Canada Permanent Trust Company

BY OWNER, ESQUIMALT—NEW 2-bedroom condominium. Sauna, whirlpool, $34,900. 384-2338.

2-BEDROOM CONDOMINIUM apartment in excellent location, close to university. 388-4601.

SWAN LAKE TOWNHOUSE
Lovely 4-year-old townhouse with pivate patio and garden, 3-bdr. 1200 sq. ft. Priced to sell at $41,850. MLS. OLE KNUDSEN 598-2461 or 388-6231.
Island Pacific Realty

1 BEDROOM
Condominium apartment, all amenities. Phone 388-4601 for appointment to view.

263 GARAGES FOR SALE, RENT OR WANTED

WANTED TO RENT: SINGLE OR double car garage for storage of automobile(s). 385-5960 between 5-6 p.m.

WANTED TO RENT GARAGE for storage for car. 383-4357.

WANTED: 1 OR 2 CAR GARAGE to rent or lease. 388-5307, 385-1856.

WANTED TO RENT, GARAGE. 383-6601, 6 to 7 p.m.

265 HOUSES WANTED TO BUY

PRICE NO OBJECT
Finances are no problem for my clients who must relocate and desire a "DELUXE" home and property. The property must be nicely landscaped and have a large parking area. They prefer View Royal but would consider other locations. If you are considering selling a property that may be suitable, please call
LORRAINE HETT
386-2911 478-2430
Homefinders, Wall and Redekop

URGENTLY REQUIRED
Esquimalt, Willows, Lansdowne or any other nice area. Up to $70,000 cash. Up to 15 years old. Three bedrooms or two and a den, basement. Extra bathroom or possibility. Ben Greig, 386-6164 or 598-3105. Castle Properties Ltd.

The following homes are required for immediate occupancy:
1—A retired mainland businessman would like a modern waterfront home situated on a half acre lot. Moorage for an 80' boat is needed. Price up to $150,000.
2—Civil servant requires a 5 BR modern home in the Uplands. Must have rec. rm. large enough for a billiard table. Price up to $125,000.
384-8124 A. FAULKNER 652-2070
PEMBERTON, HOLMES LTD.
1000 Gvernment St.

Family of three needs a 2 or 3 bedrm house. Basement not important. Should be Fairfield or James Bay. Call DONNA VALIKOSKI 385-8784.
DOUGLAS REALTY LTD.

WANTED
My clients are anxious to locate in a 2-bedroom condominium. Oak Bay or any good area with a sea view. Priced to $55,000. Please call ANNA CHANDLER. DOUGLAS REALTY LTD. 384-6939 or 385-8784.

CALL SHANE
For quick, thorough and reliable service in marketing your home, commercial or industrial property quickly call SHANE BEFURT, 383-3559 or 388-6231 25-hour service. Island Pacific Realty.

DOES YOUR HOUSE FIT THIS DESCRIPTION?
I have a very selective buyer who is ready to purchase a clean and tidy 2-bedroom home with garage. $40,000 to $45,000 price range. Cash can be arranged! If you have such a house in a good area, please call
BRIAN SHARP
385-7761 24 hrs. 477-4753 Res.
D. F. HANLEY AGENCIES LTD.

REQUIRE MODERN 5-BEDROOM home with privacy and view for special client. Location should be in Oak Bay, Ten Mile Point, Queenswood or Gordon head. Also, should have enclosed pool or space to develop. Would pay current market value and be flexible on possession date. Please call HAROLD GROOS, Charman Pacific Realty Ltd. 385-9765.

WINNIPEG COUPLE
Are looking for a 2-bedroom home with or without a basement in any decent area. Up to $50,000. Cash. Call Chris Greig 386-6164 or 479-7995 Castle Properties Ltd.

WATERVIEW AND CLOSE TO A bus line are two of the essential requirements for this particular client. Also, 2 or 3 bedrooms, basement. An older house with some character preferred. Up to $80,000, cash. Please call:
JIM MURDOCK
592-4530 or 385-2471
Johnston and Co. Ltd.

CASH FOR YOUR HOME
investor will pay spot cash for any home, any area up to $45,000. Call GLENN NICHOLLS, 388-6231 or 598-7689 (24 hrs.) Island Pacific Realty.

BUSINESSMAN
Requires 3-bedroom home on large nice lot. Can be older home in need of renovating. Up to $60,000 all cash. Quickly call Freddy Starke, 386-6164, Castle Properties or 479-3866.

INVESTOR WANTS
Up and down duplex in area handy to city for rental. Any condition considered. Up to $60,000 cash. Call Chris Greig 386-6164 or 479-7995, Castle Properties Ltd.

PRESTIGE BUYER
Wants large modern home, consider exclusive area only. Price secondary. Call: SPENCER HOUSTON 388-6231 or 383-7355. Island Pacific Realty.

RETIRED COUPLE
Require 2 bedroom bungalow near bustop up to $45,000. Few steps O.K. Freddy Starke 386-6164 or 479-3866 Castle Properties Ltd.

YOUNG COUPLE ARE LOOKING for a 2 bedroom home in the $40 to $45,000 range. If you can help them out call Tom Raig at 386-6164 or 385-1606.
CASTLE PROPERTIES LTD.

YOUNG COUPLE
Wanted immediately 2-3 bedroom home in good area. All cash up to $60,000. Call: OLE KNUDSEN 598-2461 or 388-6231. Island Pacific Realty.

CASH
Private buyer with cash looking for Victoria oroperty needing light repairs. 598-7809.

WANTED, PRIVATE, 3 OR 4 bedroom home, large lot, nice area. Up to $60,000. Cash to mortgage. 477-4635.

PRIVATE
Want older home, will buy for cash. Phone 479-2209.

268 LISTINGS WANTED

THIS ISN'T YOUR ORDINARY REAL ESTATE AD.
We have genuine buyers for residential low density, office, commercial zoned land. Feasibility advice without obligation, and unlimited financing available!
CALL DAVE GIBSON
AT 388-9172 ANYTIME
FARMERS & MERCHANTS TRUST COMPANY

SHAWNIGAN REALTY LTD.
Shawnigan Lake 743-5311
LIST YOUR SHAWNIGAN, COBBLE HILL OR MILL BAY PROPERTY
with
743-5311 JOHN ETTEMA 743-2607
743-5311 MARIE MALBON 743-5145
Call Collect Anytime

OUR LISTINGS HAVE BEEN selling. We need good listings such as your home for our many clients waiting to purchase. Call: B. KEELING, 388-6231. Island Pacific Rlty.

268 LISTINGS WANTED

LIST YOUR HOME WITH ME. An honest hard-working, friendly realtor. We offer financing too. Mr. Cohen, Investors Syndicate Realty, 386-7721.

270 EXCHANGE REAL ESTATE

UP and DOWN DUPLEX
2853-55 GRAHAM STREET
on 76½x135' corner lot. Will exchange for studio or 1-bedroom condominium in downtown, Fairfield or James Bay area. MLS 13727.
C. M. BUD FORBES
386-2111 652-2950
MONTREAL TRUST CO.

TRADE YOUR PROPERTY
Vendor has approximately 50 acres located on West coast of Vancouver Island and would like to trade for property close to Victoria. Acreage is suitable for subdividing. This could be traded or bought and is considerd a good investment. Call HAROLD WHILEY 592-2798 or BILL MOHR 598-6716, Office 598-3321.
JACK MEARS
OAK BAY REALTY LTD.

271 LOTS FOR SALE

MELTON
REAL ESTATE (B.C.) LTD.
912 DOUGLAS ST.
386-7551

SIDNEY AREA POTENTIAL LIGHT INDUSTRY PROPERTY— PRESENTLY ZONED RESIDENTIAL.
$16,900 Per Lot (2)
Mildred Stapells
386-7551 477-4860

CENTRAL SAANICH BUILDING LOT
A large corner lot in an area of brand new homes. Buy the lot for $26,000 or have our builder build you a quality home on the lot.
ERIC SPURLING 479-8663
GODFREY WALLS 656-4891
CANADA TRUST
595-5171

ATTENTION BUILDERS
18 TREED LOTS
18 treed, fully serviced and NHA approved building LOTS, at intersection of Cedar Hill and Shelbourne (opposite Mt. Douglas Park). Some with view. $24,900-$28,900.
KNOWLES REALTY LTD.
384-8101
Bill Knowles Res. 656-3779
Greta Hofmeister Res. 592-6372
Kris Gudjonsfon Res. 595-3022

Away From It All
An attractive treed view lot high up on a cul-de-sac off Fulton Road in Melchosin. Plans available, or build your own dream home. $29,500. MLS 14239.
HAZEL CLARKE — 385-6635
NORMA HILL — 383-7796
OFFICE — 386-2911
Homefinders, Wall and Redekop

HALF-ACRE VIEW LOT
CENTRAL SAANICH
$35,000. TERMS
J. HENDERSON
652-3157

3.67 ACRES
SWARTZ BAY
Here is an ideal high view building lot with 800 ft. frontage on Swartz Bay Road. On water supply and ready for building at $49,900. MLS 12468. For further information, please call:
477-0191 MURRAY ROTHSCHILD
477-9393
Royal Trust Real Estate Dept.

HOLDING LOTS
POSSIBLE BLDG. SITE
50'x126' unserviced lot from $8,000 to $12,000. Wilkinson and Loenholm. BRIAN RIPLEY 598-3321.
JACK MEARS
OAK BAY REALTY LTD.

Sewered lots, under ground services, nicely treed. At Quadra and Nicholson. Priced from $25,000.- Open house Sat. and Sun. from 1-4:30 or call 656-2141.

CITY LOT
FULLY SERVICED
This lot must be sold. Ideal location, close to schools, shopping and transportation and fully serviced. Terms available. Full price $22,900. Call anytime.
MARK McKENZIE
384-8001 595-4596
The Royal Trust Co.

SERVICED LOT 60x120
Curbs, sewer and water meter in on slightly elevated 60x120 lot with some trees at the front. $22,500. Sidney area.
385-7721 CLIFF SALMOND 477-3626

WATERFRONT
POSSIBLE TWO-LOT SUBDIVISION. ASKING $78,900. OPEN TO OFFERS. PHONE CHUCK LOVEDAY, 477-6994. Lot sweeps down to water level all in lawn and very secluded. Phone now 477-6994.
ISLAND HOMES LTD.

BRENTWOOD
55x113.5 LOT Next to 963 GRILSE LANE. Nicely treed and close to water. ASKING $23,750. E. WILKINSON or O. DOUGLAS 382-4251 anytime. RITHET AGENCIES LIMITED.

ESQUIMALT
Fully serviced duplex lots on sewer overlooking Gorge Waters. 652-1471 after 6 p.m.

REASONABLY PRICED LOTS for sale in the Gordon Head area, close to schools, university and all amenities. Will construct to your design or ours. Mortgage financing available. Phone Builder, Kasapi Construction Co. Ltd. 386-6191.

BEAUTIFUL TREED LOT ON high Quadra just past McKenzie. Lot is situated between 4030 and 4032 Quadra. 133' on road, 175' deep, in triangular shape. Drive by and phone, $24,900. 382-1424 between 4-6:30 p.m.

LANTZVILLE LOT 80X130 ON Rossiter. New subdivision. A real buy for $10,000. JACK WALDRON 385-8784.
DOUGLAS REALTY LTD.

FORCED SALE OF 2 CHOICE south Shawnigan Lake view lots. $1,000. Assume existing mortgage. Call 382-0112.

BRENTWOOD BAY
Large level 112' frontage, serviced lot, walking distance to stores, schools, $23,000. Phone 652-2734.

GLENWOOD DESIGN, RESIDENTIAL, commercial and landscape design, drafting service. 388-6851.

BRENTWOOD BAY, FULLY SERVICED lot near water, Malahat views. 478-6590.

70X107' LOT POSSIBLE DUPLEX zoning, $24,900. 478-8864.

LOT IN SOOKE 90' X 162'. Phone 642-5948.

273 PROPERTY FOR SALE

OVER AN ACRE OF UNOBSTRUCTED sea view property on Ocean Boulevard consisting of 2 separate lots with 5 older rentals. Many future development possibilities exist. Present substantial rental income with large mortgage at 8½% available. For more details call
595-2961 Stan James 592-3740
Asking price $120,000.00
MLS 13866
National Trust Hillside

2.22 ACRES OF BEAUTIFUL land on Salt Spring Island. Price $16,000, $1,500 down. First mortgage at 9%. Will carry second mortgage. 386-1573.

273 PROPERTY FOR SALE

43,560 SQ. FT.
Interesting 1 AC. in Torquay area. Requires re-zoning (possible Townhouses). High potential if development restrictions permit.
479-1667 Cathy Atkins 479-5427
J. H. Whittome and Co. Ltd.,
Royal Oak Branch

274 PROPERTY WANTED

URGENT!
Do You Have
A lot or land for rent or lease suitable for a Mobile Home?
WOULD YOU LIKE
To share it with me and earn extra revenue of about $90 per month. Call me at Robin Hood Sales, 478-9912 or write Box 4102, Victoria, B.C.

PRIVATE FAMILY BUSINESS relocating in Victoria or adjacent area. Require Motel business with potential if possible, to combine antiques etc. Or very large home with possibility retail zoned. All answers welcome. Century Antiques Ltd., 4461 No. 7 highway, Unionville, Ontario.

ALL CASH
We will pay you cash for one lot or more, suitable for building; or acreage of any size in Victoria area, suitable for development. Phone now Kasapi Construction. 386-6191.

WANTED
Lots for cash. ALSO: 2 bedroom, no basement home Gordon Head and Sidney. Phone Audrey Grimshaw 477-0141 or 592-2513.
Canada Permanent Trust Company

GOV'T EXEC.
Desires a large building lot within 10 mile circle. Will pay up to $40,000. Phone GERRY FINNIGAN, 388-6231, Island Pacific Reauty.

280 ACREAGE FOR SALE and WANTED

Spectacular 158 ACRES
Just Outside Victoria
An Exclusive Listing
Seldom do you have an opportunity to purchase such a fine parcel of land. Located only 12 miles from Victoria, this property offers panoramic city, ocean and mountain views. Beautifully treed with some open areas. Offers great potential for development in a variety of ways. $175,000 (terms)
For appointment to view property or picture brochure, contact C. J. Harrington 386-7551 or 595-5341
MELTON REALTY LTD.

SAANICH ACREAGE LOVELY HOMESITE
$50,000
About 8 miles from city on good road. 3.47 acres of well drained land with views to the South and West. Has trees and a cleared part. Excellent value for this hard to find good land, at the price of $50,000. Vendor may carry about half if required. MLS 10072.
STAN WINTERBOTTOM
385-3435 Res. 598-2253
P. R. BROWN AND SONS LTD.
762 Fort St.

TEN ACRES
of fresh country air, nicely treed. Call me for price. We will even build a home for you.
BEN PARENT
598-5166 598-3641

SIXTY ACRES LARGE NEW HOME
with superb views of ocean, forest valleys. Fantastic for privacy and good living, at the asking price of $180,000. For details call
BEN PARENT
598-5166 598-3641
NEWSTEAD REALTY LTD.

SOOKE
Waterfront
5 ACRES
A HEAVILY TREED LOT GENTLY SLOPING TO BEACH WITH LIGHT GRAVEL, 120 FT. AT WATER, 200' AT ROAD. BY WHIFFEN-SPIT. PRICED AT ONLY $57,500. CALL
KEN MANN
BUS 598-5144 RES 592-7443
T. L. MANN & ASSOCIATES LTD.

HIGHLANDS
5 acres. Seclusion. Privacy. Ideal for home away from it all $32,900. Call; JOHN HOLMS at 598-3344.

BARGAIN
Hard to believe. Only 10 per cent cash and you can own nearly 15 acres of arable land. One peninsula. Gentle slope. Some trees. On paved road. $83,900. MLLS. Call: JOHN HOLMS at 598-3344.
JACK MEARS OAK BAY REALTY LTD.

SANDOWN RACE TRACK AREA
$7,000 PER ACRE
17.57 ACRES
WATER
PLEASE PHONE
JACK SWANSTON
388-4271 or 592-6338
J. H. WHITTOME AND CO. LTD.

35 ACRES OF WOODS
ONLY $140,000
Look for my signs on Lands End Road in North Saanich to find this lovely wooded hillside. On water mains. MLS 14096.
K. DROST
656-4000 656-2427
SANNICH PENINSULA RROPERTIES LTD., SIDNEY

LONG BEACH
20 acres between Pacific Rim National Park, and Tofino, affording privacy and seclusion in one of the few remaining privately owned parcels of land in this magnificent area. $53,000.
P. G. JACKSON LTD.
535-1070 Douglas St.
388-9102

4 PARKLIKE ACRES
400 ft. frontage on Rocky Pt. Rd. near Pedder Bay, Metchosin. Heavily treed with ravine and fresh water spring, Hydro. Offers on $39,000.
BILL McCULLOCH
385-2471 479-4487
Johnston and Co. Ltd.

BETTER THAN NEW, COMPLETELY remodelled 2-bdrm. house on 1 acre. Old brick fireplace, shag carpet in LR and Bdrms., H.D. Wiring, A-O furnace, 3 mi. S.W. of Duncan. Price $39,500. Will consider lot or small acreage in trade. Immediate occupancy. Phone 748-8504.

8.6 ACRES
Located on Prospect Lake Road just past intersection of Munns Rd. (see Sign) Treed, some pasture land at back. Exclusive listing price $75,000. Call Mr. Carpenter or Mr. Hope 388-5555 any time.
B.C. Land and Insurance
530 Broughton

Wanted immediately by contractor, building lots in Colwood, Langford and Metchosin.
384-8124 A. FAULKNER 652-2070
PEMBERTON, HOLMES LTD.
1000 Government St.

280 ACREAGE FOR SALE AND WANTED

10 ACRES WITHIN 9 MILES
Beautifully rich bottom soil on well-treed Central Saanich acreage. No large, obstructive rock. Natural spring. Hydro. Level building site. Well situated on main country road with easy access. Listed at $12,000 per acre. You are invited to walk over it and offer your own personal evaluation. Not too many good sized parcels this close in. FRANCES BROWN 477-1641, BLOCK BROS. REALTY LTD.

ACREAGE WANTED
We have 2 genuine clients desiring small acreage on the Saanich Peninsula. Price up to $50,000 for land only, and up to $100,000 for land and buildings. Call:
ALICE MOORE ED KRAFT
592-4529 652-3676
J. D. BOSDET LTD.
120-727 Johnston St., Victoria, B.C
386-3128

Western HOMES Ltd.
2.67 ACRES — SOOKE RIVER Road. $29,900. and 1-3 acre, overlooking Kemp Lake, $15,000. Phone Bill Wilson, 386-3494 (24 hrs.)

GENTLEMEN FARMERS
12 acres of beautiful partially treed land. Year round creek cuts diagonally through property and offers absolute seclusion for a number of building sites. MLS 13570. Asking $100,000. To view please call:
DONALD HAMILTON
386-2911 or 479-3552
Homefinders, Wall and Redekop

$21,000
2.43 acres, sloping hillside of lovely native trees, with a choice of building sites on 3 levels, overlooking a peaceful valley. S.W. exposure. Buy now — build in the Spring. Lot 10, Hertihy Place off Arden Rd. M.L.S. 13246.
479-1667 CATHY ATKINS 479-5427
J. H. Whittome and Co. Ltd.,
Royal Oak Branch

WATERFRONT
$45 PED FT
Appr: 3,000 ft. with two beaches and 40 acres, subdividable on the south of Salt Spring Island. Price $135,000. MLS No. 13585. Phone 592-3920 or 386-6552, F. C. Hully, Real Estate, 620 View.

NICELY TREED, LEVEL, 5-acre parcel on Wallace Drive. Asking $64,900. GRAHAM IRELAND or WAYNE BUTTERFIELD 382-4251, RITHET AGENCIES LTD.

Parksville Qualicum Specialists
DASHWOOD REAL ESTATE
(Qualicum) Ltd., 752-9266

285 UP-ISLAND PROPERTIES

SHAWNIGAN REALTY LTD.
Shawnigan Lake 743-5311

$59,900
2 ACRES—SEAVIEW
Truly spacious home with part basement. Half an hour drive from city centre. Malahat area. Living room, dining room, family room, a fine spot for your piano, a place for your office and a handy kitchen. Good size barn also. Very well priced indeed. New MLS

$23,000
2 COTTAGES ON ONE LOT
One-third of an acre with unobstructed lake view. Good swimming. Water supply available.

$29,900
3 BEDROOMS
In the Village of Shawnigan Lake. Spacious no step home. Very large living room, modern kitchen bathroom. Good condition. Could be commercial.

$62,000
MILL BAY SEAVIEW
Beautiful spacious three bedroom home with a fully finished basement. Large living room with picture windows. Sundeck. Heatilator Fireplace. On a 50x500 lot mostly forest, with trail and year round creek. $62,000. MLS. 14148

$125,000
HOME WITH INCOME
1700 square feet of deluxe country home on 5½ acres. Fully completed basement suite rents out for $175 per month. A truly extraordinary new home. On the land are 2 rented homes. One rents for $200. The other will easily rent out for $300 upon completion. All together $8,100 income per year, plus 5 acres of usable land. Plus a fantastic home for yourself. A rich man's home you can afford.

$42,900
PRICED TO SELL
Your offer is invited on this 4-year-old delightful home for a small family. Right in the Village of Shawnigan Lake. 2 bedrooms on the main. Full basement with 2 bedrooms (one unfinished). Galley type kitchen, lots of cupboards. All together very pleasant and efficient. MLS 13745.

$38,900
LAKE VIEW
Charming 2 bedroom bungalow with basement. Nearly new, compact country home. Ideal as a starter or for retirement. Situated on a pretty piece of land, not quite half an acre. In sunny spot on the west side of the lake. Near beach. Phone us fast if you need something like this. It won't last.

$11,500
SUMMER RETREAT
Small log cabin on 55' x 101' treed lot in the Shawnigan Lake Village. Close to the lake.
743-5311 John Ettema 743-2607
753-5311 Marie Malbon 743-5145

VANCOUVER ISLAND LAND SALE
PRICE FROM
$9,900 - ½ ACRE
Terms $90.00 Down
$90.00 Monthly
Nanaimo
¾ acre, good soil, just north of city centre. Price $11,500.
Lantzville
10 miles north of Nanaimo. corner lot, village water, trees. Price $10,500.
Qualicum
½ acre, treed, price $9,900. Just $90 down and $90 monthly including interest.
Tofino
Waterfront ½ acre, sandy beach. Price $25,000. For information phone or write Peter Kloosterboer, personally at Nanaimo Realty Co. Ltd., Box 518, Nanaimo, B.C. at 754-2311 or eves. 758-7771 collect.

Parksville
$21,000 buys a partly furnished 1 Bedroom cottage within walking distance to shops. Neat and comfortable — good retirement home. Julia Jenkins 752-6373.
Eagle
Phone 248-6191
Parksville, B.C
149 Alberni Highway
P. O. Box 1060

RIVERFRONT ACREAGES
29 parcels from 5 - 8 ac. each. Priced from $4,000 acre. 20% dwn, bal over 15 years. Free brochure available. For further information call Duke Schiller at 334-2203 or 334-3111 or write Block Bros. Realty Ltd., 449 - 5th Street, Courtenay.

285 UP-ISLAND PROPERTIES

WALL & HOMEFINDERS REALTY LTD. REDEKOP

SHAWNIGAN LAKE
This cozy weekender is snug as a bug in a rug. Professionally built and set well back on a good sized lot, it offers escape from the city for weekend or holiday. Only $16,000, with terms.
To view, call RON MATHEWS 746-4154 or 748-2360 (eves).

PRICE REDUCED
Immaculate 3 bedroom mobile home. All set up on a nice lot in a very well run trailer village. Pad rental includes cable T.V., hobby shop, community hall, barbecue area, gold course, extra parking and many other amenities. Easy commuting to Duncan or Victoria. Now priced at $14,500.
To see call RON MATHEWS 746-4154 or 748-2360 (eves).

NEED A SUPERIOR HOME?
This could be it! Great care went into the planning and construction of this home. It's spacious inside and out with a 40 sundeck, drive-through carport, extra parking for boat or trailer, full basement, vaulted open beam ceiling, roof-high brick fireplace, family kitchen and much more. It's located in one of our most exclusive areas too, with views of the city lights at night. Try an offer on the asking price of $75,000.

COZY TOWNHOUSE
1,200 sq. ft. big, it's ideal for starters or retirees. 3 bedrooms, bath and a half, spacious living room with sliding doors and covered patio. Ample storage and parking, nice yard and garden. Good 8¾% mortgage at $111.00 per mo. I.P.T. Some terms. Listed at $30,900
Call RON MATHEWS 746-4154 or 748-2360 (eves.).

10 ACRES
Doupe Road. Some terms. $42,000.

CALL RON MATHEWS
746-4154 or
748-2360 (eves.)
WALL and REDEKOP REALTY LTD.
DUNCAN, B.C.

WATERFRONT ACREAGE
27 acres of beautifully treed property on Nanaoose Bay. Approximately 11,000 ft. of waterfrontage. Over 5 acres of lush, level pasture. Large, older home with 6 bedrooms and 2 baths, also barn and 15,000 sq. ft. of greenhouses. All facilities for a green house operation are present but not being sold as a business. Excellent as seaside estate. Price $195,000 half down vendor will carry remainder. For further information call Dan Ryn Block Bros. Realty Ltd., Nanaimo, B.C. 754-4401 or evenings 753-6920.

ROLLING PASTURES
Hobby farm complete — 9.47 acres, barn with winter supply of hay, several outbuildings, fenced — no water problem. 10 head of cattle, tractor and mowers. Selling only because of illness. 3-bedroom older home. 3 miles north west of Duncan, all inclusive for only $85,000. To view Phone Sally Thompson at 746-4175 or residence 748-2654.
BLOCK BROS. REALTY LTD.
490 Trans Canada Highway,
Duncan

LADYSMITH DUPLEX
Cement block construction, water view, commercial zoned lot. 1 two bedroom, 1 one bedroom. Look into this for only $48,900.
477-8172 JACK GRANT 477-1841
BLOCK BROS. REALTY LTD.

SHAWNIGAN-MILL BAY ROAD
Approx. 12 acres. $52,000. Phone 743-2308 or 743-9379.

285 UP-ISLAND PROPERTIES

PARKSVILLE

THE IDEAL COUNTRY HOME
This 3-bedroom new custom designed home on approx. one acre must be seen if you're looking for country living. There are many extras such as sunken living room with beautiful rock heatilator fireplace and marble hearth, ensuite plumbing and quality carpeting throughout. There is a 20'x26' garage and workshop. All curtains and drapes are included in purchase price and also dishwasher, fridge and range. With over 1,400 sq. ft. this one level home must be seen to be appreciated. H-743. Call Fred Johnson. Eves. 248-3862.

SERVICED LOTS
Located in the Village of Parksville. Water, sewer, including storm sewer, hydro, paved streets with curbs. Prices starting at $11,600. Call Del Johnston, eves. 248-3153.

WATERFRONT— Plus 13 Acres!!
Truly a magnificent property located North of Qualicum Beach with 594' on the Strait of Georgia, a brook flowing midst tall firs and cedars, with a most gorgeous view of the mainland mountains. Try your down payment to full price of $130,000. W-79. Contact Al Simons, eves. 757-8760.

LUCKY YOU!
A dream come true. Opportunity to own a glorious waterfront lot at Madrona Point. Overlooking sheltered bay and only a short distance from Parksville. A southern exposure allows you to capture all the sunshine. 83' of frontage with approx. 300' of depth. Many oak, arbutus and varied trees for parklike privacy. Priced at $38,500. W-81. Exclusive, call E. Lundine, eves. 752-6430.

R. THWAITES AGENCIES (1972) LTD.
ESTABLISHED 1912
Box 1029, Parksville, B.C.
Ph. 248-3229

6 ACRES WATERFRONT
Over 700' frontage. Deep water mooring plus beach area. Beautifully treed with oak, arbutus and evergreens on southern slope on Nanoose Bay. Privacy yet close in. Water, power and phone to property. Priced at $125,000. Some view lots also available. Call 248-9953 or write Box 44, Parksville.

ROYSTON RIVERFRONT LOT
3 miles South of Courtenay on Trent River. Lot H Carey Pla. Try your offer on the asking price of $22,000. MLS. Access to sea. STAN SAGE 384-8001 or Res. 384-4347. The Royal Trust Co.

BY OWNER
Near Saltair. Panoramic view of Islands, fully modern 3—br. large L.R. dining area. F.Plce., full basement, plumbed and fireplace. Double garage, carport, large lot, sewer. GMHC MORT. 7¼%, full price $57,500. Phone 246-4238 or Box 1232, Chemainus.

LADYSMITH
Make us an offer we can't refuse on older 3 bedroom home, part basement, carport and out building. Close in to town, no hills to climb. Very desirable neighbourhood. For viewing, phone 245-4335.

pearson REALTY LTD
BOX 399, PARKSVILLE, B.C.

O. COWICHAN LK. RD.
5 acres lovely treed property. Ideal homesite or for mobile home. $16,900 with $5000 down or $15,900 cash.
Castle Properties Ltd.

SACRIFICE PRICE
½ acre lots fully serviced in subdivision in Qualicum Beach. Two blocks from beach and shopping. Regular price $13,500, will sell at $11,500 to mortgage. Call Phyllis Johnston at 658-5685.

QUALICUM BEACH
3.5 Acres of Beautiful WATERFRONT. Just North of Qualicum, 200' of Secluded Beach. Will Sell or Trade. 386-7086 or 388-9626.

SUPER-SLIMMING LONG OR SHORT!

Slenderness is seamed into this alluring, body-skimming shape. Harwyn is justly famed for designs for half-sizes — curved and angled to create a taller, thinner illusion. Soft gathers highlight the neckline of Printed Pattern A576 that flows gracefully without the interruption of waist seams. A princess-inspired line makes the back view equally flattering. Top the long or short version with a sleeveless, bow-neckline jacket. Choose knits, jersey or crepe for the dress — perhaps a sheer for the jacket.

Printed Pattern A576 is available in Half Sizes 10½, 12½, 14½, 16½, 18½, 20½. Size 14½ (bust 37) long dress requires 2⅞ yards 60-inch fabric.

Please send $1.25 for Printed Pattern A576 to The Daily Colonist, Pattern Department, 60 Progress Avenue, Scarborough, Ont. M1T 4P7. (Add 25c for each pattern for First Call mail and Special handling.) Please print plainly your name, address with zip, style number and size.

The top designers of 1975 — Calvin Klein, Diane von Furstenberg, Mr. Blackwell, Adri and many, many more — are all in our exciting, new 1975 Prominent Designer Book! Use 50c free coupon inside toward any $1.25 pattern of your choice. See and sew the newest pants put-togethers, skirts, jackets, tops, jumpers, dresses. Misses, Half Sizes. Send 50c now for Book 30. Sew and Knit Book includes basic tissue pattern adjustable for Sizes 10-20; 40, 42. Sew a complete wardrobe — dresses, gowns, blouses, skirts, jackets, more! Then, go on to knit another complete wardrobe. Hurry, send $1.25 now.

Instant Fashion Book! Learn to look beautifully dressed on the smallest budget, to choose the right lines for your figure. 128 pages, hundreds of picture ideas. Send $1.00.

Instant Sewing Book teaches you how to sew it today so you can wear it tomorrow. Quick, professional techniques. $1.00.

285 UP-ISLAND PROPERTIES

SHERMAN GROVE ESTATES

Tranquility

In the enchanting Cowichan Valley bordering the city of Duncan. A peaceful townhouse development. 17 different home styles, fully landscaped amongst towering fir and maple trees left in their natural state as nature intended.

LESS THAN CITY PRICES AND ONLY MINUTES FROM VICTORIA. PRICES START IN THE LOW FORTIES WITH TERMS TO SUIT. OPEN 1 P.M.-5 P.M. DAILY INCLUDING WEEKENDS.

Follow Trans-Canada through Duncan, turn left on Sherman Drive, then right on Allington Road.

Call John Ferguson
748-9212 Collect
656-6075 (Eves.)

EAGLE REALTY LTD.
Box 1060 Parksville, B.C.
Telephone 248 6191

HOW TO WRITE

A GOOD

CLASSIFIED ACTION AD

1—IT'S BEST to start your ad with the name of the article or service you have to offer. If you have an apartment, room, etc., for rent, or property for sale; start your ad with the location.

2—BE CLEAR. Readers respond more quickly and favorably when given complete, definite information. Always include the price in your advertisement.

3—MAKE IT EASY for the reader-prospect to reach you. Always give your telephone number or your name and address. If you do not have regular hours, state a preferred time for the prospect to get in touch with you.

4—PLAY SAFE. You get the greatest reader attention by using consecutive insertions. A six-day order is best and costs less, and you can, of course, stop your ad as soon as you get the results you want. You pay only for the days your ad appeared. Lower yearly rates are available to those who wish to keep their services or products before the public.

5—PLACE YOURSELF in the reader's position and ask yourself what you want to know about your offer. The answer you give will make a good Want Ad.

Don't allow the reader to speculate.

6—GIVE YOUR PROSPECT every inducement you can with good copy. Classified action ad readers have the money and are already interested in buying the merchandise or service you have to offer; the details and information you give are the most important.

7—WANT ADS THAT FAIL TO bring the desired results do so usually, not through a lack of readership, but because they are poorly worded or contain inadequate information.

8—TO PLACE YOUR AD, call 386-2121, your direct line number to fast Want Ad action. A courteous, efficient advisor will be glad to help you word and place your order. And remember, Classified Action Ads afford you the most complete coverage. Telephones are open 8:00 a.m. to 6:00 p.m. for you daily. Monday through Saturday call:

386-2121

285 UP-ISLAND PROPERTIES

Excellent Holding And Investment Property

23.14 acres; with 1300 ft. frontage; bordering Trans-Canada Highway; 4 miles north of Duncan. Including, one acre zoned agriculture commercial; with large fruit store that sells cigarettes, fresh fruit, vegetables, ice cream bars, preserves, etc. Property fenced for beef cattle, with land developed for market gardening. Power and municipal water bordering 600 ft. of property. 10 yrs old 2 bedroom home with full basement, sheds, greenhouse and large irrigation pond. Clear title. Full price $175,000. For appointment to view phone owner. 746-7262, Duncan, B.C.

Air-Conditioned

Modern, new, 3-storey concrete block complete. 36,000 sq. ft. developed. Hot water heating system, ground floor commercial-retail. Elevator. Two floors of professional office space. Strategic downtown Duncan location. Price $1,250,000 with excellent projected income. Full details by calling HERB MCDANNOLD, 658-8844 or 382-9191.

Canada Permanent Trust Company

DOUBLE WIDE SKIRTED TRAILER, 2 bedrooms, furnished on corner lot 80x150 all utilities, with small park with large fish pond. Well treed and landscaped. Beautiful view of the mountains. Ready to move in. 2 miles south of Nanaimo in the Cedar district. Close to schools. Asking $36,500. By Owner. Phone 753-6590 to view.

SHAWNIGAN

½ Acre treed lot in an attractive area. Priced at $13,500. For details contact Walt Hearn 748-8186 or eves 743-9479.

ASTRO REALTY LTD.
427 Canada Ave.
Duncan B.C.

3300 SQ. FT., 3-BEDROOM COLONIAL home, 2 full bathrooms W-W throughout, stone fireplace, full finished basement, ensuite with shower, double carport under sundeck, on 2 acres. Duncan area. Phone 748-8336.

LANTZVILLE LOT 80X130 ON Rossiter. New subdivision. A real buy for only $10,000. JACK WALDRON 386-7984.
DOUGLAS REALTY LTD.

VANCOUVER ISLAND
Parksville 1½ acre, water, sewer, frontage on three roads, approved land use. Phone 248-6596.

290 FARMS FOR SALE AND WANTED

SAANICH PENINSULA

Rich, fertile 43 acres, all under cultivation. Ideal dairy or beef farm, horse raising and training. Three bedroom home, barns, hay and machinery storage. Loafer barn with over half acre of concrete slab. MLS. For viewing and information please call:

BEN PARENT
598-5166 598-3641
NEWSTEAD REALTY LTD.

COBBLE HILL FARM

20 Acres, majority cleared and all fenced and cross fenced. Lovely 5 bedroom home with paved circular drive, first class barn, small chicken house, heavy duty shop (designed for gravel or logging truck servicing). 3 Wells, plus rental trailer on property. Must be seen. Full price $162,000. For appointment to view call MICHAEL EVANS at 746-5171 or evenings at 748-9629.

H. W. DICKIE LIMITED
70 Government Street
Duncan B.C.
"We Sell The Island"

TWENTY-TWO ACRES

Just South of Port Renfrew lies this 22 acre farm with the San Juan River running behind the three-bedroom home. Large barn and various out buildings. For further information please call ROY ELDRIDGE 477-6735 or 386-7545. Island Homes Ltd.

293 GULF ISLAND PROPERTIES

WATERFRONT LOTS
$2,000 DOWN
$16,500.00

The best of terms on this Protection Island lot with south east exposure! Grassy and level with a small bank and an excellent beach — safe for children. Regular fast ferry, power and telephone. Full price $16,500.00. For information phone Glen Galloway, personally, collect at Nanaimo Realty Co. Ltd., Box 518, Nanaimo, B.C. at 754-2311 or eves. 758-5537.

PENDER ISLAND
Looking for a lot (1.6 acres) peace and quiet? Be sure and call for information as lot is partly cleared for building site and has driveway in. Asking price of $18,500. HAROLD WHILEY 592-2798 or BILL MOHR 598-6716 Office: 598-3321.
JACK MEARS
OAK BAY REALTY LTD.

SATURNA ISLAND

A beautiful waterfront lot, many pines, cleared site for building, wonderful views from fairly high bank with a natural gully to the water. The half acre gives good seclusion with easy access from the road. Asking $20,000.
BILL RATCLIFFE 656-4517
GORDON HULME LTD. 656-1154

.79 OF AN ACRE FOR $12,500

Where else? But our lovely Gulf Island, Salt Spring. Water on property. Hydro available. 5 minute walk to town of Ganges. Call me!
JEAN DOBEREINER
477-1841 479-4979
BLOCK BROS. REALTY LTD.

GABRIOLA WATERFRONT
260 ft. western exposure, .95 delightful acre about 10 minutes walk from excellent ferry service. $26,500. MLS 14353
384-8174 J. BELL 477-2562
384-8174 G. PERODEAU 656-4525
PEMBERTON HOLMES LTD.
1000 Government St.

WANTED

Realtor equipped with 32 ft. Grand Banks Cruiser and specializing in sale of Gulf Island properties—has clients — needs your Island property now. Call J. J. WILLIAMS, 386-2955 or res. 479-1163.
Mayfair Realty

3 LARGE LOTS ON EAST ROAD DENMAN ISLAND with beautiful water view over Lambert Channel. Water, hydro and blacktopped road. $9,000 each with terms. FINANCIAL SURVEY LTD. M. E. Braithwaite, 384 9305 Res. 592 0638.

293 GULF ISLAND PROPERTIES

the Permanent

2001 W. 41st Ave., Vancouver
GABRIOLA ISLAND
3-bdrm. plus study over 1 acre, 1 mile from ferry. Good soil. Try $5,000 dn. F. P. $37,000.

Try $2,000 dn on this beaut. treed 5 ac. Close to Silva Bay. $24,500 low dn. 1 bdrm. cedar home with view on 1 acre. Try yr. dn.

Country life, city comforts in this yr.-old 3-bdrm. home on 1 ac. Near beach, f-bsmt. with extra fplce. Offers to $45,000.

165' waterfront, treed, parklike, super view by day or nite. Access to rocky beach. $23,000.

Save $. Move right in and finish this 2 stry. country home on 6 ac of seclusion, owner will consider all offers, low down.

2 homes on 2 ac., a stones throw from beach. Try your offers.

Try $800 dn. ½ acre lot. Beautifully treed.

Mrs. Davidson 669-8917 or S. Dimos 684-3474 or 4155.
CANADA PERMANENT TRUST

SALT SPRING Lands Ltd.

PENDER ISLAND
WATERFRONT FARM
24 acs, over 600' W.F., southern exposure, small cove for moorage, pebble beaches .7 acs. cleared pasture, 20 fruit trees, several good wells plus piped water from yr-round stream. Beautiful Log home, Lg. L.R., stone F.P., Lg. Kit., 3 Bedrm., double garage, greenhouse. $139,000.

11 ac. island, treed, small beach, moorage. $60,000

Waterfront lot, piped water, sewer $20,000

View lot, mountaintop, serviced $14,500

View lot, southern exposure, water, sewer. $12,000

.8 ac lot; arable, treed, serviced $7,900

Other building lots from $6,000

CALL MANFRED and GAYLE BURANDT Pender Island Office 629-3271.

SALT SPRING LAND LTD.,
Box 69
GANGES, B.C. 537-5515

½ ACRE BEAUTIFULLY TREED

Over 22,000 sq. ft. of beautiful plantings and trees on road power, water in same vicinity. Tucked away with natural seclusion just minutes away from any necessities. Located on Ross Way — Gabriola Island. Excellent ferry service every hour, 20 min. run either way. We invite your inspection and personal evaluation on this outstanding $10,000 lot. Vendor will carry some. FRANCES BROWN 477-1841, BLOCK BROS. REALTY LTD.

HORNBY ISLAND ½ ACRE LOT with partially completed 2-bedroom cottage. Close to beach. Phone 386-8435 or 479-5503.

SHERIFF'S SALE

Under and by virtue of various Writs of Fieri Facias and Warrants of Execution issued out of the Provincial Court of British Columbia, Small Claims Division; County Court of Victoria and the Supreme Court of British Columbia, Vancouver Registry, and to me directed against the goods and chattels of Walter E. Evanchiew, I have seized and will sell by Public Auction at 3321 Tennyson Avenue, Victoria, B.C., on Friday the 24th day of October, 1975, all the right, title and interest of—

One 1964 Mercury Tandem Dump Truck, Serial No. 1417594L-144443H.
One 1965 Ford Dump Truck, Serial No. 4418012L-239183H

TERMS OF SALE: On a where is and as is basis, cash, plus 5 per cent Sales Tax.

For further particulars apply to the office of the undersigned.

W. A. Lee,
Sheriff,
Vancouver Island,
Region No 1

Sheriff's Office,
Victoria Law Courts,
Victoria, B.C.
October 14th 1975.

LUNDS
926 FORT ST.

OUR AUCTION
Fri., Oct. 24
1:30 p.m.

ESTATE CAR
For the Royal Trust Co.
To close the estate
of the late
RUBY JANE ORUM
1968 Toyota
Corona 4-Dr. Auto
Under 9,000 miles

For the
Saanich Police Dept.
45 BICYCLES
and Misc. Items

Watch for Particulars

LUNDS AUCTIONEERS & APPRAISERS PHONE 386-3308

British Columbia Assessment Authority

Notice: to RESIDENTIAL PROPERTY OWNERS

Under the provisions of the Assessment Act, property owners who have owned and lived in their homes continuously from January 1, 1959 to the present, may be eligible to have the 1976 assessed value of their land based on its residential use only, regardless of the fact that its actual value may be higher due to influences of a non-residential nature. An example would be a residence in a commercial area.

To claim eligibility it is necessary for you to file an application with the Area Assessor on or before November 1, 1975.

If you consider that your property could qualify under this provision, you are urged to contact the Area Assessor's office immediately and obtain the form of application (known as Form AA 25).

J. H. OZARD
Area Assessor
CAPITAL
Assessment Area
Address: 1006 FORT STREET
VICTORIA, B.C.
V8V 3K4
Phone: 386-2291

W. R. Craven
Area Assessor
Saanich and the Islands
Assessment Area
Address No. 501-3960 Quadra St.
Victoria, B.C.
V8X 4A3
Phone: 479-7131

NOTICE TO CREDITORS

In the Matter of the Estate of HARRIETTE CAROLINE JOHNSTONE WORSLEY, otherwise known as Harriette C. J. Worsley, Harriette Worsley and H. C. J. Worsley, deceased.

NOTICE is hereby given that creditors and others having claims against the estate of Harriette Caroline Johnstone Worsley, otherwise known as Harriette C. J. Worsley, Harriette Worsley and H. C. J. Worsley, deceased, late of 2470 Central Avenue, Victoria, B.C., are hereby required to send them to the undersigned Executor at P.O. Box 580, Victoria, B.C., before the 20th day of November, 1975, after which date the Executor will distribute the assets of the said deceased amongst the parties entitled thereto, having regard only to the claims of which it then has notice.

THE ROYAL TRUST COMPANY, Executor
By HARMAN and COMPANY,
its Solicitors

STOCK REDUCTION SALE

'73 Ford F 350, 1-ton crew cab, V8, 4-speed	$4100.00
'73 Chev. 30, 1-ton flat bed, 4-speed, duals	$4500.00
'71 Chev. 30, 1-ton stake, radio, V8, 4-speed, duals	$3750.00
'71 Ford 250, Crew cab, flat deck ¾-ton, auto trans, V8	$3000.00
Utility Trailer, Tandem 6-ton, new	$2750.00
Miller Mk. VIII Welders 230/460 volts, 3-phase secondary, 40 volts 1600 amp.	$2500.00
Lincoln Hobart 200 amp. portable gas welders	$750.00
Onan 2.5 KVA Generator w/2-cyl. gas engine	$350.00
Herman-Nelson Space Heaters	$175.00
Hirmac 100 Steam Cleaner	$175.00
4-900x16 Truck tires, $60.00, ⅜" link drive chain 300'	$200.00
1 — IBM Executive Typewriter	$150.00
1—Victor Electric adding Machine	$70.00

9763 2nd Street, Sidney
Call 656-4849

LUNDS
926 FORT ST

ANNOUNCING OUR
ANTIQUE AUCTION
To Be Held In Our Rooms
NOV. 4th
Good Quality Items
Now Being Accepted.

Phone for further information and for Free Appraisals.

LUNDS AUCTIONEERS & APPRAISERS PHONE 386-3308

LUNDS
926 Fort St.

QUALITY FURNISHINGS RUGS & EFFECTS
BY AUCTION TUES. 7 P.M.

This sale will include a Large Selection of

CHINA-GLASS-PLATE
Removed from storage "R.C.D." Imari China
TWO PIANOS (Re-conditioned)
"LEBLANC" Trumpet
CHESTERFIELD SUITES
FINE BREAKFRONT
CHINA CABINET
Cost $1200
WINE—COFFEE AND END TABLES
HIDE-A-BED
EXPENSIVE 8-PCE. DINING ROOM SUITE By "KAUFMAN" (with Cane Back Chairs) small size
REPRODUCTION CHESTS
BEDROOM SUITES AND FURNISHINGS
LUGGAGE—RIFLE SCOPES
RIFLE & BIRD GUN
REFRIGERATORS

FRIDAY 1:30 P.M.
We will sell
45 BICYCLES
for the
Saanich Police Dept.
and
ESTATE CAR
for the
ROYAL TRUST CO.
1968 TOYOTA "CORONA" AUTO 9,000 MILES

LUNDS AUCTIONEERS & APPRAISERS PHONE 386-3308

WAREHOUSE FOOD STORES

3475 QUADRA ST.
BURNSIDE PLAZA
47 SONGHEES RD.
877 GOLDSTREAM, LANGFORD

OPEN EVERY NIGHT 'TIL 9
SAT. 'TIL 6
Prices Effective: Sun., Mon., Tues.
Subject to stock on hand only.
We Reserve the Right To Limit Quantities

LANGFORD and BURNSIDE PLAZA STORES OPEN 10 a.m. to 6 p.m. Sunday

EGGS LARGE, LOCAL Fresh, Gr. A, DOZ. 79¢ Limit 2½ doz. with 10.00 order or over.

FRESH GROUND BEEF, LB. 74¢

New Zealand Spring Lamb SHOULDER CHOPS, LB. 89¢

WIENERS Vacuum Packed Skinless, LB. 67¢

MAGIC INSTANT SKIM MILK POWDER 5-LB. BAG, 2.69

ALL CHOCOLATE BARS FOR HALLOWEEN 10% OFF

POTATOES No. 1 White Cookers, 10 LBS. 59¢

CELERY Fresh, Local, 2 LARGE STALKS 49¢

Fancy Long-grain RICE Rice Garden, 50-LB. SACK, 13.97

Delsey BATHROOM TISSUE 4 ROLLS 89¢

Wilson's Fancy Frozen GREEN PEAS 2-LB. Cello Bag, 89¢

Puritan MEAT SPREADS All flavors, 4 Tins $1

Comox Valley

Phase one introduced

COMOX — First phase of the multi-million-dollar Comox Complex Project, a planned community development on 165-acre tract of land, got under way at the weekend with the announcement that 60 residential lots are being offered for sale priced from $11,400.

The project will eventually provide living accommodation for 2,000 people in a variety of housing, and full range of services for residents of the project, as well as the entire Comox Valley.

The project is being developed in five stages each comprising a variety of building forms and functions.

The "town-within-a-town" project will combine many functions traditionally scattered through a community to create a dynamic focal point of activity, integrating public and private facilities, a spokesman for East Island Developments said.

It is planned to be a place for human encounter, as well as an administrative, commercial and recreational centre.

Main objective of the developers is to provide for a variety of lifestyle possibilities, ranging from the intensely urban to semi-rural suburbans, a choice the developers say is normally found only in large cities.

The project will provide housing, commercial and light industrial facilities and will enhance existing recreational and cultural facilities.

There will be 25 acres set aside for commercial development, professional offices, recreational and cultural facilities to be grouped around an open-air mall.

Park space will be dispersed throughout the residential areas and into the core.

First phase of the development will see 60 single-family lots developed as well as three duplex lots. Also included is a site for a 19-unit residential cluster development.

About eight acres of land will be developed for industrial use as second stage of the first phase.

Phase two will see 57 single-family lots developed, plus 11 duplex lots and sites for 17 units of cluster housing, as well as about nine acres of developed industrial land.

Included in Phase three is development of 50 single-family lots, nine duplex lots, 136 units of cluster housing, a school and park site.

The fourth phase of the project covers more parkland, recreation centre, cluster and apartment units as well as single-family homes.

Commercial development and additional residential units and cluster housing are included in Phase five.

Finley denies report

SAN FRANCISCO (AP) — Owner Charles O. Finley of Oakland A's denied Saturday that he's decided on hiring Gene Mauch, dismissed as manager of Montreal Expos, to replace fired A's manager Alvin Dark.

The San Francisco Examiner said the owner of the three-time world champion club reacted hotly when told that about published reports that Mauch is the man who will follow Dark.

"That is absolutely not true," said Finley. "I can tell you right now that Mauch has not been hired. No one has been hired. I don't know who is going to be my manager."

Teams battling in volleyball

COURTENAY — Eight teams were entered in the annual G. P. Vanier invitational volleyball tournament on the weekend.

In addition to Vanier, teams competing are Mission, Maple Ridge, Princess Margaret (Surrey), Centennial (Coquitlam) and Carson Graham of Vancouver.

Sandpipers, Pirates earn first points

Sandpipers and Pirates picked up their first points of the Vancouver Island Women's Association field-hockey season Saturday.

Lynn Terpenning scored two goals to give the Sandpipers a 2-1 decision over winless Rebels and Brenda Cameron scored once as Pirates played to a 1-1 draw with unbeaten Mariners.

The other first division game between UVic Vikettes and Oak Bay was postponed to Dec. 20th because UVic was competing in a tournament in Vancouver.

DIVISION I

	P	W	L	T	F	A	Pts.
Mariners	3	2	0	1	8	2	5
UVic Vikettes	1	1	0	0	4	0	2
Oak Bay	1	1	0	0	2	0	2
Sandpipers	2	1	1	0	3	6	2
Pirates	2	0	1	1	1	5	1
Rebels	3	0	3	0	1	6	0

DIVISION II

	P	W	L	T	F	A	Pts.
Hobbits	3	3	0	0	12	2	6
Evergreens	2	2	0	0	6	2	4
Castaways	2	2	0	0	13	3	4
Sanderlings	3	1	1	1	7	6	3
Sailors	3	1	1	1	7	8	3
UVic Vagabonds	2	1	1	0	4	2	2
Rebels Red	3	0	3	0	0	15	0
Rebels Gold	3	0	3	0	0	11	0

PIRATES (1): Brenda Cameron. MARINERS (1): Nine Bland.
SANDPIPERS (2): Lynn Terpenning 2. REBELS (1): Edith Goodwin.

SECOND DIVISION

EVERGREENS (3): Pam Kozak, Gail Hoskins, Sue Carsons. SANDERLINGS (0).
HOBBITS (5): Jean Shaw 2, Tina Walker 2, Diane Sluggett. REBELS RED (0).
SAILORS (2): Marlene Walls 2. VAGABONDS (0).
CASTAWAYS (5): Heather Benge 2, Barb Browne, Lori Quinn, Robin Clarke. REBEL GOLDS (0).

West Germans topple Czechs

DOUGLAS, Isle of Man (AP) — West Germany won its first international six-day motorcycle trial in seven years Saturday.

Its six-man team won the International Trophy, the so-called Olympics of motorcycling, to break Czechoslovakia's five-year domination of the event.

The West Germans took the lead on the opening day Monday and never lost their hold in the 1000-mile test. Czechoslovakia finished third behind Italy.

College football

CANADIAN COLLEGES
McGill 18, Bishop's 1
Concordia 17, Carleton 14
Ottawa 38, Toronto 16
Queen's 16, McMaster 3
Guelph 24, Waterloo 21
Windsor 21, Laurier 6
Western 56, York 0.

U.S. COLLEGES
UCLA 37, Washington State 23.
Stanford 24, Washington 21.
Boston College 17, Navy 3.
Maryland 27, Wake Forest 0.
Texas A and M 14, Texas Christian 6.
Rice 28, Southern Methodist 17.
Louisiana State 17, Kentucky 14.
Penn 13, Lafayette 0.
Penn State 19, Syracuse 7.
Pitt 52, Army 20.
Tulance 16, West. Virginia 14.
Villanova 24, Marshall 16.
Yale 34, Columbia 7.
Duke 25, Clemson 21.
Miami, Ohio 7, Ohio 9.
N Carolina State 21, North Carolina 20.
Ohio State 56, Wisconsin 0.
Brown 10, Darmouth 10.
Colgate 22, Princeton 21.
Harvard 34, Cornell 13.
Alabama 30, Tennessee 7.
Auburn 31, Georgia Tech 27.
Florida 34, Florida State 8.
Georgia 47, Vanderbilt 3.
Miami, Fla. 24, Houston 20.
S. Carolina 35, Mississippi 29.
Iowa 20, Indiana 10.
Michigan 69, Northwestern 0.
Nebraska 28, Oklahoma State 20
Oklahoma 25, Kansas State 3.
Purdue 26, Illinoir 24.
Mississippi St. 15, North Texas St. 12.
Richmond 24, VMI 19.
Virginia Tech 24, Virginia 17.
Michigan State 38, Minnesota 15.
Kansas 21, Iowa State 10.
Texas 24, Arkansas 18.
West Texas St. 24, Drake 6.
Montana 14, Idaho 3.
Colorado 31, Missouri 20.
Notre Dame 31, Air Force 30.
New Mexico 27, Utah 23
Southern Cal. 7, Oregon 3.

Greenwood in final

VANCOUVER — Mike Greenwood was the only Victorian to make it into the finals of the Vancouver Lawn Tennis Club Invitational Tennis Tournament.

Greenwood defeated highly-rated John Dowling of Vancouver, 3-0, in the "A" class semi-finals Saturday and will play Pat Richardson of Vancouver in the final at 3 p.m. today.

Richardson defeated Rick Radloff, 3-1, in the semi-finals.

Victoria's Phil Green lost out in the first round to Les Harding of Vancouver, 15-12, 18-16, 18-17.

Women anglers clean out supply of crests

To win a King Fisherman Contest Prince Crest for fish caught in September it took a 38.2-pound tyee; a 35-pound chinook; a 15-pound coho; any steelhead or rainbow trout; any river trout, other than steelhead or rainbow; a 3.5-pound trout from a lake; and any small-mouth bass.

King Fisherman Contest officials underestimated the skill of women anglers on Vancouver Island. As a new innovation this year they ordered Princess Crests for woman anglers who placed with the 25 heaviest salmon each month in each of the three salmon categories or who placed with the 15 heaviest trout or bass in each of the four freshwater categories each month.

But they didn't order nearly enough crests for the women. The Princess Crests were all used in only one and a half months of competition.

Here are the Prince Crest winners for September:

TYEE

Mike Gage, 180 Taylor Way, Campbell River; 51.0, Tyee Pool, plug.

I. Loewen, 204 Queensland Road, South East, Calgary, Alberta; 48.8, China Creek, Strip Teaser

Lorraine Haslam, 2319 Millstream Road; 48.8, Sandford Island, Super Strip Teaser.

Ron Dickson, 1606 Venlaw Road, Nanaimo; 46.8, Headquarters, cut plug herring.

J. Stevenson, 1543 Princess Royal Avenue, Nanaimo; 46.8, Ten Mile Point, Strip Teaser.

Paul Elshoff, 109-3140 North Island Highway, Campbell River; 45.8, Orange Point, home made Lucky Louie Plug.

Einar Erickson, 536 May Street, Port Alberni; 45.2, Lone Tree, Lucky Louie Plug.

Jacob Helm, 16855 Woodred Road, Woodinville, Washington; 45.0, Kildonan.

Marge Caul, 531 Treanor, 45.0, Nahmint, Strip Teaser.

Lance Evans, R.R. 1, Shawnigan Lake; 42.8, Harbor, Strip Teaser.

Jean Adam, 25 Pine Street, Nanaimo; 41.8, Ten Mile Point, Strip Teaser.

Randy Fraser, 212 Kingsway South; 41.4, Polly's Point, Strip Teaser.

Virginia McNeill, 1108 Tolmie Avenue; 41.2, Polly's Point, Super Strip Teaser.

Ken Soderlund, 213-9th Street, Port Alberni; 41.2, Franklin, anchovy.

W. F. Anaka, R.R. 2, Reton Road, Port Alberni; 40.8, Coleman Creek, Strip Teaser.

Gilbert Dore, 804 Ian Avenue, Port Alberni; 40.8, Polly's Point, Alaskan Plug.

Clay Williams, 3920 North East 125th, Seattle, Washington; 40.8, Ten Mile point, Alberni Inlet, Super Herring Teaser.

Howard Old, 109-11th Avenue, South, Port Alberni; 40.6, Polly's Point, T-Spoon.

Violet Simkus, 901 North Park Drive, Port Alberni; 40.0, Sarita Bay, Strip Teaser.

Mark Thulin, 103 Jones Road, Campbell River; 40.0, Stingsilda.

Al Playfair, 1660 Sheridan Avenue; 39.0, Alberni Inlet, Strip Teaser.

Tom York, 912-5th North, Port Alberni; 39.0, San Mateo Bay, Strip Teaser.

Steven Shewchuk, R.R. 2, Moore Road, Port Alberni; 38.8, Harbor, T-Spoon.

Doug Robinson, 4307 Parkside Crescent; 38.8, Headquarters, anchovy.

Les Palmer, 904-4th Avenue, North, Saskatoon, Saskatchewan; 38.2, Franklin River, Alaskan Plug.

SPRING (CHINOOK)

Jack Young, R.R. 1, Gillespie Road, Sooke; 45.0, Otter Point, Strip Teaser.

Mrs. Andy Bell, Lake Cowichan; 44.8, Nitinat Bar, Super Minnow Teaser.

Nick Baarda, 818 Russell Street, 44.0, Pedder Bay, Strip Teaser.

Chris Hesketh, R.R. 2, Lanes Road, Cobble Hill; 43.12, Cowichan Bay, Super Strip Teaser.

L. H. Murphy, 2356 Tacon Place; 40.8, Bedford Island, green hootchie.

Brian W. Gibson, 777 Newbury Street; 40.8, Beechey Head, Strip Teaser.

Gerry Roberts, 258 Lascelles Crescent; 40.0, Secretary Island, hootchie.

M. Trowsdale, 2836 Carlow; 40.0, Pedder Bay, green hootchie.

Frank Granberg, 558 Heatherly Road; 38.8, Beechey Head, Super Strip Teaser.

Brad Taylor, 304-2574 Lewis Street; Duncan; 38.8, Cowichan Bay, Strip Teaser.

Larry Goodson, 3114 Glen Lake Road; 38.8, Bedford Island, Strip Teaser.

Milko Jadresko, 4149 Blenkinsop; 38.0, Oak Bay, Fluttertail.

Danny English, 3441 Seator Road; 37.12, Brotchie Ledge, min now.

W. D. Page, 1439 Stroud Road; 37.0, Otter Point, Strip Teaser.

Bernie Griffiths, 3989 Metchosin Road; 37.0, Rhys Davis Super Minnow Teaser.

Judy Gerich, c-o R.C.M.P., Lake Cowichan; 36.5, Nitinat, herring.

Bill Goronson, Box 607, Lake Cowichan; 36.0, Nitinat, herring.

Alf Joyce, 1632 Ross Street; 36.0, Chesterfield Rock, Strip Teaser.

Stanley Stewart, 4614 West Saanich Road; 35.14, Nitinat Bar, anchovy.

Rich Hanson, Duncan; 35.11, Cowichan Bay, herring.

Joe DeBodt, Lake Cowichan; 35.8, Nitinat, herring.

F. J. Acres, 2403 Sooke Road; 35.8, Beechey Head, anchovy.

Bud Wright, 568 Langholme; 35.0, Becher Bay, Strip Teaser.

J. Pickering, 300 Linden Avenue; 35.0, Aldridge Point, minnow.

John Bowman, 5190 Del Monte Avenue; 35.0, Otter Point, minnow.

COHO

R. J. Beazley, 1224 Pearce Crescent; 18.0, Otter Point, Strip Teaser.

H. Bohn, Port Coquitlam; 17.4, King Coho, herring.

Broce Colegrave, 2950 Milgrove Street; 17.0, Miracle Beach, pink pearl.

George Bates Jr., R. R. 2, Courtenay; 16.12, Bate's Beach, Buzz Bomb.

Don McGeachy, 1041 Trunk Road, Duncan; 16.10, Cowichan Bay, bucktail.

Burt Meek, 2830 Sybronden; 16.8, Whirl Bay, minnow.

W. Gilmour, 2844 Sooke Road; 16.8, Sooke, minnow.

F. Barnes, 21 Pilot Street; 16.8, Brotchie Ledge, hootchie.

Casey Clinton, 7011 West Coast Road, Sooke; 16.8, Secretary Island, minnow.

Harold Marson, R. R. 2, Courtenay; 16.5, Saratoga Beach, Buzz Bomb.

Armie Paone, 53 Regina Avenue; 16.5, Sooke Harbor, Radiant Squirt.

Alex M. Jessiman, 58 Pine Street, Lake Cowichan; 16.0, Five Fingers Island, Herring Strip Teaser.

Arnold Boutillier, 377 South Birch Street, Campbell River; 16.0, Middle Point, Stingsilda.

Doug Fernie, 16.0, Bedford Island, Strip Teaser.

Mike Juleff, 35-2911 Sooke Lake Road; 16.0, Beechey Head, Strip Teaser.

Al Reimer, R. R. 1, McLelany Road, Campbell River; 16.0, Forestry Pool, Herring Strip Teaser.

Duff Pennie, 10411 Resthaven Drive, Sidney; 15.8, Coal Island, Strip Teaser.

Pat Parker, 3353 Anchorage; 15.8, Beechey Head, Strip Teaser.

Dick Albany, 1245 Craigflower; 15.8, Bedford Island, anchovy.

John Craig, 1252 Garkil Road; 15.4, Bamberton, strip Teaser.

Dick Driedger, 19 King George Terrace; 15.3, Assists Island, minnow.

K. Fisher, 1720 Dean Park Road, Sidney; 15.2, Secretary Island, Strip Teaser.

Rollie Rose, 1005 Lodge Avenue; 15.0, Otter Point, Super strip Teaser.

Alfred Caponero, 38-140 East 3rd Street, North Vancouver; 15.0, Otter Point, pink hootchie.

Joe Smith, 3175 Metchosin Road; 15.0, Pedder Bay, Strip Teaser.

Wayne Earthy, 345 Elizabeth Street, Port Alberni; 15.0, Sarita Bay, Strip Teaser.

W. Hirons, 981 Annie Street; 15.0, Pedder Bay, Strip Teaser.

Jim Willis, 220 Virago Crescent; 15.0, Church Rock, Strip Teaser.

James Harold Lockhart, 2917 Pickford Road; 15.0, Trap Shack, minnow and hootchie.

Wicker Watt, 372 Lagoon Road; 15.0, Beechey Head, Strip Teaser.

RIVER TROUT
Steelhead or Rainbow

Don Erickson, Box 370, Sooke; 14.12, Nitinat River, worm.

Tony Green, Box 3, Greendale Road, Lake Cowichan; 10.1, Harris Creek, roe.

B. Budden, 33 Coronation, Lake Cowichan; 9.2, Nitinat River, paste.

RIVER TROUT
(Other than Steelhead or Rainbow)

Heinz Lissy, 4101 San Capri Terrace; 4.9, brown, Cowichan River, Spinner.

Shane Jamieson, 2370 Pacific Avenue; 2.2, cutthroat, Sooke River, fly.

George Dunn, 2684 Eastdowne; 1.14, cutthroat, Gordon River, Spinner.

Ray Banner, 2010 Norton Road, Sooke; 1.12, cutthroat, Sooke Harbor, Deadly Dick.

Gordon Green, 1129 North Park; 1.11, cutthroat, Gordon River, spoon and worm.

Gerry Wilson, Box 151 Sooke Post Office; 6483 Sooke Road; 1.8, cutthroat, Sooke Harbor.

Eddy Hill, Port Renfrew; 1.6, cutthroat, San Juan River, worm.

Ian Crampton, Port Renfrew; 1.4, cutthroat, San Juan River, Cowichan Spoon.

Gary Palmer, Box 938, Lake Cowichan; 1.3, cutthroat, Cowichan River, paste.

Paul Ropponen, Port Renfrew; 1.3, cutthroat, San Juan River, Cowichan Spoon.

Gerry Gergely, Port Renfrew; 1.1, cutthroat, San Juan River, Spinner.

Kathy Rogers, Port Renfrew; 1.0, cutthroat, Gordon River, worm.

Karen Robbins, 208-3140 North Island Highway, Campbell River; 1.0, cutthroat, Campbell River, worm.

LAKE TROUT

Stan Tront, 1897 San Juan Avenue; 8.14, Nahmint Lake, Flatfish.

Winifred Dawson, 1031 Sluggett Road, Brentwood Bay; 8.13, Nahmint Lake, Flatfish.

Vic Dawson, 1031 Sluggett Road, Brentwood Bay; 5.14, Nahmint Lake, Flatfish.

Samuel Lee Bryant, Route 1, Box 134-D, Scappose, Oregon; 4.11, cutthroat, St. Mary Lake, Hula Dancer.

Mildred A. Wolfenden, 16-850 Admirals Road; 4.7, St. Mary Lake, Flatfish.

John Tateham, 1295 Glyn Road; 4.6, St. Mary Lake, troll and Flatfish.

Fred L. Sawyer, 16-2587 Selwyn Road; 4.4, St. Mary Lake, Flatfish.

Ray Sawyer, 915 Kingsmill Road; 4.2, St. Mary Lake, worm.

Peter Sevigny, Bothwell Road, Port Alberni; 4.0, rainbow, Sproat Lake, frog Flatfish.

Gordon Richards, 800 Royal Oak Avenue; St. Mary Lake, Flatfish.

Robert Sawyer, 915 Kingsmill Road; 3.12, St. Mary Lake, Flatfish.

Jack Ratcliffe, 1409 Craddock Street; 3.8, Great Central Lake, worm.

Mark Ord, 2910 Richmond Road; 3.8, St. Mary Lake, gang troll and worm.

B. Budden, 33 Coronation, Lake Cowichan; 3.6, Cowichan Lake, Metric.

Margaret Tateham, 1295 Glyn Road; 3.5, St. Mary Lake, Willow Leaf and worm.

SMALL-MOUTH BASS

Frank Hanlon, 301-2925 Qu'Appelle Street; 4.9, Elk Lake, Little O.

P. Chouinard, 512 Constance Avenue; 3.14, Elk Lake, Wee "R".

Ray Sawyer, 915 Kingsmill Road; 3.2, St. Mary Lake, worm.

D. W. Owens, 2901 Corrinne Place; 2.12, Langford Lake, Mister Twister.

Margaret Tateham, 1295 Glyn Road; 2.6, St. Mary Lake, worm and Willow Leaf.

Robert Sawyer, 915 Kingsmill Road; 2.0, St. Mary Lake, Flatfish.

Fred L. Sawyer, 16-2587 Selwyn Road; 2.0, St. Mary Lake, worm.

FELICE'S CATERING
FOR ANY PARTY
ANYWHERE
For Information
Ph. 382-3239

—Rob Duffus photo

Garrett Joy, of Old Gold Shop, draws tickets

Suicide high in Manitoba

WINNIPEG (CP) — A University of Manitoba study indicates that Winnipeg's suicide rate is almost twice the national average. Three fourth-year students from the university's department of social work who have completed a study of suicides conclude that the suicide rate here stands at 24 a year per 100,000 of population, compared with the national average of 12.2.

Big N-blast recorded

UPPSALA, Sweden (AP) — The Uppsala seismological institute recorded a relatively strong underground nuclear explosion early Saturday in the Soviet Union's southern Novaya Zemlya test area. The blast, with a richter scale magnitude of 6.3, was the second of two tests expected in the region this fall.

Ever think of your insurance man as a silent partner?

Start.

If you're an independent businessman I have some special news for you from Manulife. I can offer you employee incentive plans and business protection plans custom-tailored to your business whatever its size. Call me for information about Keyman Life Insurance, Deferred Profit Sharing, Health and Welfare Trusts, Group Life or Pensions.

PETER P. LAURIC
385-5751

Thinking with you. ManuLife
The Manufacturers Life Insurance Company

Young anglers win

Six young anglers have won sets of four assorted Jim Gilbert Krippled lures for fish entered in the King Fisherman contest during September.

Karl Leong, age 11, 3870 Gordon Head Road, won a Krippled K spoon, a Krippled Minnow, a Krippled Needle Fish and a Krippled Dodger for a six-pound chinook taken at Goldstream Island using Strip Teaser and weighed at Hall's Boathouse.

Robert Sawyer, 915 Kingsmill Road, won a Krippled Minnow, a Krippled Herring Dodger, a Krippled Octopus and a Krippled Needle Fish for a 1.2-pound small-mouth bass caught in St. Mary Lake using Flatfish and weighed at Shady Willows Resort.

Donna Thomson, age 11, 1611 Cedar Avenue, won a Krippled Needle Fish, a Krippled Minnow, a Krippled K spoon and a Krippled Herring Dodger for a 6.8-pound chinook caught at Secretary Island on a hootchie and weighed at Sunny Shores Resort.

Jim Ekstrom, age 12, 629 Kenneth, won a Krippled Octopus, a Krippled K spoon, a Krippled Herring Dodger and a Krippled Needle Fish for an 8.7-pound chinook taken from Misery Bay on a Tomic Plug and weighed at Hall's Boathouse.

Barbara Vick, age 13, 1205 Colville Road, won a Krippled K spoon, a Krippled Needle Fish, a Krippled Herring Dodger and a Krippled K spoon for an eight-pound pink salmon caught at Otter Point on Haida Strip Teaser and weighed at Caravan Juan De Fuca.

Sandra Colling, age nine, 1679 Donnelly Avenue, won a Krippled Herring Dodger, a Krippled Minnow, a Krippled Needle Fish and a Krippled K spoon for an eight-pound chinook caught at Beechey Head on a hootchie and weighed at Cheanuh Marina.

Draw was made by Garret Joy, of Old Gold Shop from 4,871 entries for September.

The Old Gold Shop gave a waterproof wrist watch to the Colonist subscriber with the heaviest small-mouth bass.

Mrs. B. Kirk, 2316 Howard Street, won a $10 scrip from Eaton's as a special hidden weight prize for women anglers, for a 6.4-pound coho caught at the Stone House on minnow and weighed at Hall's Boathouse.

Sets of two Neil Otter Grave Digger drift fishing lures were won by Sue Maxson, R.R. 2, Courtenay, for a 6.12-pound coho caught at the Alders on a Buzz Bomb and weighed at Bate's Beach Boathouse; and Gordon Richards, 800 Royal Oak Avenue, for a 2.8-pound trout caught in St. Mary Lake on Flatfish and weighed at Shady Willows Resort.

Sets of two Neil Otter Humming Fish drift fishing lures were won by Peter A. Darling, 970 Greenridge Crescent, for a 7.8-pound chinook caught at Beechey Head, using minnow and weighed at Pacific Lions Marina; and G. M. Fagan, 659 West Burnside Road, for a 15.8-pound chinook caught in Port Alberni Harbor on a T-Spoon and weighed at Port Alberni Marina.

Sets of four assorted Rhys Davis Teaser lures were won by Cathy Petch, 944 Nicholson Street, for a 7.3-pound chinook caught at Beechey Head on Strip Teaser and weighted at Cheanuh Marina; M. R. Williams, 3215 Midland, for a five-pound coho taken at Secretary Island using anchovy and weighted at Sooke Harbor Marina; Gilbert Dore, 804 Ian Avenue, Port Alberni; for a 40.8-pound tyee caught at Polly's Point using an Alaskan Plug and weighed at Port Alberni Marina.

Roger Post, 1280 Knute Way, Brentwood, for a 12-pound chinook taken at Bedford Island, using a flasher and fly and weighed at Cheanuh Marina, and J. Elliott, 1256 Montrose, for a 16.8-pound chinook taken from Misery Bay using Strip Teaser and weighed at Hall's Boathouse.

Dinners for two at the Dominion Hotel's Terra Cotta Room were won by Andres Jedinak, 825 Shamrock, for a 9.8-pound chinook caught in Pedder Bay using anchovy and weighed at Pedder Bay Marina; Duff Johnston, 2112 Granite Street, for a 6.8-pound chinook taken at Secretary Island using a hootchie and weighed at Sooke Harbor Marina.

George Sharples, 586 Tait Street, for a five-pound coho caught at Beechey Head using Strip Teaser with anchovy and weighed at Pacific Lions Marina and Beverly Ebert, Box 340, Campbell River, for an eight-pound coho caught at the Lighthouse near Quadra Island on a fly and weighed at Rustic Motel.

Rich Sansbury, 2343 Lowe Road, won a fresh water fishing outfit consisting of a rod, reel and line for a 3.4-pound trout from Cowichan Lake. He weighed at Corrigall Rentals.

An 11.8-pound coho caught near Secretary Island on anchovy has won Jack Thomson, 216-701 Esquimalt Road, a salmon rod and reel. He weighed at Sooke Harbor Marina.

C. E. Carlson, 190 Helmcken Road, won a tackle box for the 6.2-pound chinook he caught at Beechey Head on Strip Teaser and weighed at Cheanuh Marina.

Fish cleaning and filleting knives were won by Betty Blenkinsop, 534-12th North, Port Alberni, for a 26.5-pound chinook caught at Nahmint on a T-Spoon and weighed at Port Alberni Marina; and Ernie Erb, 1874 Allenby Street, for a 30-pound tyee caught at China Creek on Strip Teaser and weighed at China Creek Marina.

Winners will either have their prizes delivered to them or be informed how to collect them.

acme values

OSTER SUPER GRILL 16" round style 26.97
PHILIPS ELECTRIC KNIFE with holder 25.97
POLAROID CAMERA Model 2 ..... 112.00
JULIETTE DIGITAL CLOCK RADIO 39.97
HUNTER'S HOIST 2,000-lb. capacity 4.99
G.E. COFFEE MAKER 2-10 cup 21.97
98-Pce. AZTEC DISH SET 54.97
G.E. "GENTLE" CORDLESS DETANGLER 17.97

CHARGEX
738 Cloverdale
388-7317
master charge

For less than $150

the two of you can cruise 330 miles of British Columbia's "Inside Passage" this autumn... and take your car with you!

This is still North America's greatest travel value ...and what better time to make it. Fall is one of the loveliest seasons in British Columbia with warm sunny days, and crisp evenings. From Prince Rupert you'll want to drive into the province's heartland; visit the land of totems and the gold rush, the great range lands at roundup time. It's alive with wild fowl and hungry fish. The colours are brilliant. The "Queen of Prince Rupert" takes you and your vehicle there in style at a price anyone can afford. Our fares haven't changed in nine years.

Between Kelsey Bay, Vancouver Island and Prince Rupert. Two adults and car $90. Two berth, semi-deluxe cabin $20. Allow $30 for meals. Independent or escorted tours by Bus and Ferry are available through your travel agency. M.V. "Queen of Prince Rupert" is operated by the British Columbia Government, Department of Transport and Communications, Honourable Carl Liden, Minister.

Let us send you a colourful brochure and schedule. Write to:
British Columbia Ferries
Tsawwassen Terminal, Delta, British Columbia
V4K 3M2, Canada

NAME
ADDRESS
VP5J

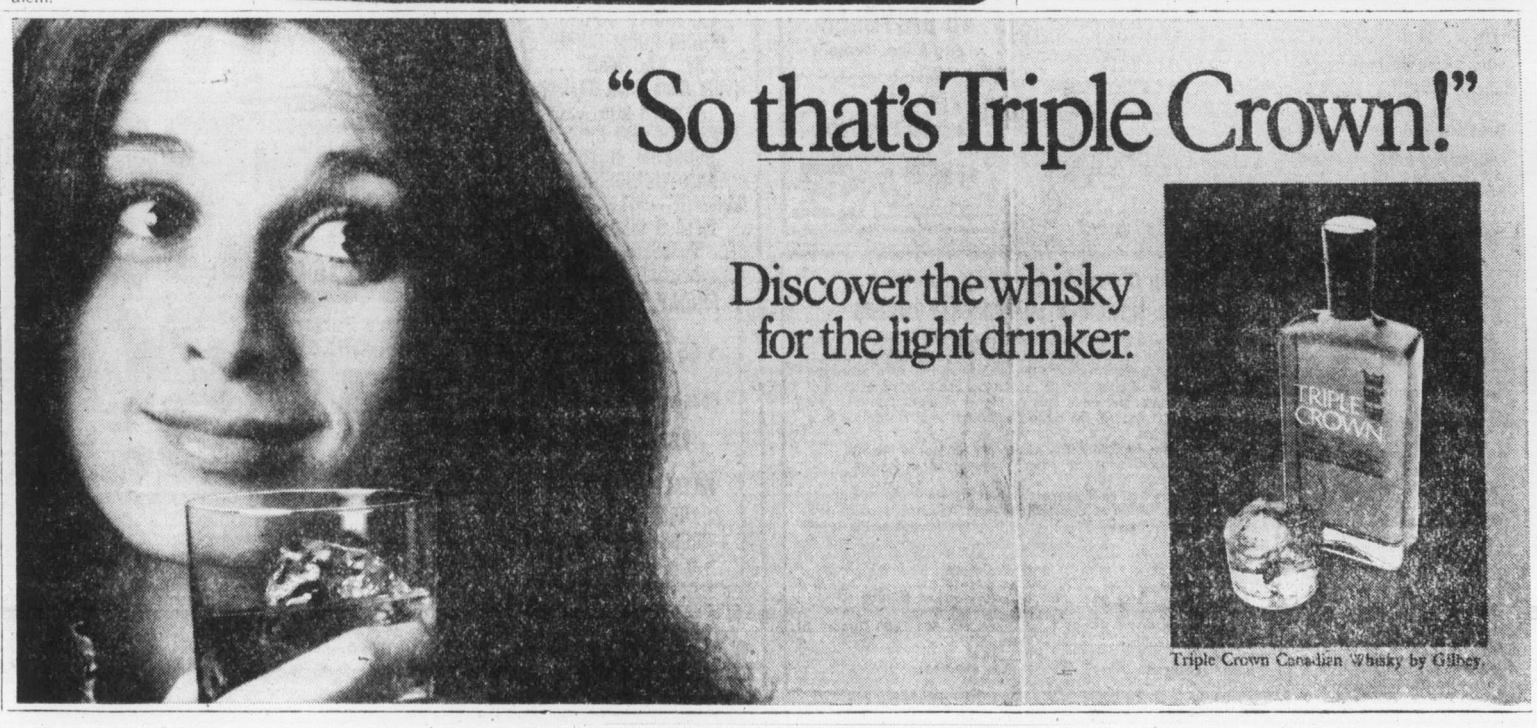

Price of admission

Low-fare space shuttle predicted

By FRANK MACOMBER
Colonist Copley Service

One of the U.S. space program's most powerful congressional supporters says space in the shuttle era of the 1980s no longer will be the exclusive hunting grounds of scientists, engineers or the armed forced.

Sen. Frank E. Moss, a Utah Democrat and chairman of the Senate Committee on Aeronautical and Space Sciences, predicts the price of admission to space a decade or so from now will be slashed sharply by the reusable space shuttle.

That's because the manned shuttle will take off like a rocket but land like an airplane so it can be used again and again at a savings of countless millions a year.

Moss in effect has become a student of the shuttle program, for his committee must approve legislation authorizing its step-by-step development.

The senator envisions the shuttle as "bargain fare" transportation to and from space for the work of at least three industries: communications, remote sensing and manufacturing.

"Already the communications satellite industry, though still in its infancy, has been weaned away from most government assistance and has found a lucrative commercial market," Moss says.

"Comsat (the Communications Satellite Corp.) stock is one of those 'I-had-the-chance-but-I-didn't' investments."

Moss goes on to tell of other communication benefits ready to be reaped when the cost of space travel and transportation comes down. One of them is a "social services" satellite to serve air traffic control and aircraft collision avoidance systems, he says.

This family of spacecraft could be launched, maintained, serviced and even repaired from the earth-orbiting shuttle, according to the senator.

"At first the shuttle program may suffer, oddly enough, from a trend toward better satellites," Moss says. "That's because industry already is planning satellites with improved reliability and longer life than present-day spacecraft.

"Eventually, though, this could be a boon to the shuttle program, because the cost of maintaining a satellite service will drop. That should attract even more satellite users into orbit."

Remote sensing, the second industry mentioned by Moss, is based on the ever-mounting demand for advanced weather and earth resources satellites.

The senator points to a new report by the National Research Council's Space Applications Board which recommends, among other things, the future Landsat satellites (formerly called ERTS or earth resources technology satellites) contain a "zoom" capability to "pinpoint" focus on selected areas so clearly that they would appear to be only five to 15 yards away. The technology especially would be valuable for land use planning, the council believes.

Envisioned by Moss as a third space-borne industry is manufacturing in the absence of earth's gravity and atmosphere.

"This literally is the exploitation of a natural resource for economic gain," the senator says, "but the natural resources (of space) never have been available before — weightlessness, endless vacuum and the absence of earth's seismic vibrations."

Scientists believe many manufactured items, such as precision instruments and ball bearings, can be produced more efficiently in the void of space once the cost of transportation drops into line. Skylab astronauts conducted space-manufacturing experiments in zero gravity with some success.

Moss says he foresees the possibility of a colony of 10,000 people in space someday, as was suggested recently by a group of scientists. "I learned early in my work on the (space) committee that things you could discount with a wave of the hand aren't that far out at all," he says.

No smoking will pay

BAIE VERTE, Nfld. (CP) — Extra vacation and cash bonuses are being offered at the Advocate Mints Ltd. asbestos mine here as part of a joint company-union campaign to encourage miners to give up smoking.

Martin Saunders president of Local 7713, United Steelworkers of America, said tests have shown that smokers who work in the asbestos industry have a 90 per cent greater chance of getting cancer than nonsmokers.

Clearance

BUY NOW AND BEAT THE 1976 PRICE INCREASES

SEE AUSTIN MARINA ON DISPLAY IN THE HILLSIDE SHOPPING CENTRE MALL

1975 AUSTIN MARINA'S
Two Door Sedans
FULLY EQUIPPED

1800 cc Overhead Valve Engine

• Front power Disc Brakes • Radial Ply Tires • Rack and Pinion Steering • Torsion Bar Front Suspension • Electrocoat Body Primer and UNDERCOATING • Door-to-Door Carpeting • Reclining Front Seats • Face Level Fresh Air Vents • Single Carb MGB Engine • Special Cold Climate Pack • Heavy Duty Heater • Electrically Heated Rear Window

CLEARANCE PRICES FROM $3415

PLIMLEY British Car Centre
1010 Yates
(Dealer Licence D-1777)
BRITISH LEYLAND

the Bay

"Increase your circulation to stay in circulation"

INTRODUCING
NIAGARA® Model 747 (solid state)
Rolla-ssage™ Chair

Like extra 'hands' to help where it hurts
Rotating "massagers" move slowly up and down, giving you a gentle, soothing rubdown all along your back.

FEATURING:
* NEW SOLID STATE CONTROLS
* IMPROVED ROLLER MECHANISM
* IMPROVED MASSAGE ACTION

The exciting new "747" gives your back a rubdown as it fights minor muscle pains, tension and fatigue with world famous Niagara Cyclo-Massage® action and Moving Heat.™

This handsome lounger makes you feel good all over! Built-in rotating "massagers" roll up and down your back from your neck to your hips. As the comforting Moving Heat radiates on waves of soothing, penetrating 3-way Cyclo-Massage action they combine to help:

*RELIEVE DAILY TENSION AND FATIGUE.
*INCREASE BLOOD CIRCULATION LOCALLY
*EASE MINOR ACHES AND PAINS.
*RELIEVE SORE, STIFF MUSCLES.
*YOU RELAX AND SLEEP BETTER.

LOOKS GOOD . . . FEELS GOOD . . . DOES GOOD!

YOU HAVE TO FEEL IT TO BELIEVE IT!

NIAGARA AT THE BAY
1701 Douglas St., Victoria
Without obligation, please mail free full colour booklet "Research Reports" with full information on the Rolla-ssage Chair and Niagara Cyclo-Massage.

Name .....
Address .....
.....
..... Phone .....

Hudson's Bay Company

the Bay

Spread your bed with colour and take advantage of these low special purchase prices!

Here's a great opportunity to give your bedroom a luxurious new look and to take advantage of low budget-loving prices at the same time. You can choose between two beautiful quilted styles, both with soft polyester fiberfill and cotton backing. Dry clean only. Come in soon and take your pick. Be sure to shop early for the best selection.

Double
64.99
Queen — 99.99
Colourful 'Nightwind'
A charming floral print on cotton sateen to add life to your room. Choose predominant blue, goldtone, smoke or rose.

Double
89.99
Queen — 119.99
Rich 'Crushed Velvet'
The luxury of crushed velvet in cotton/rayon blend. Designed with jumbo corded edge. Choose orange, goldtone, moss green or red

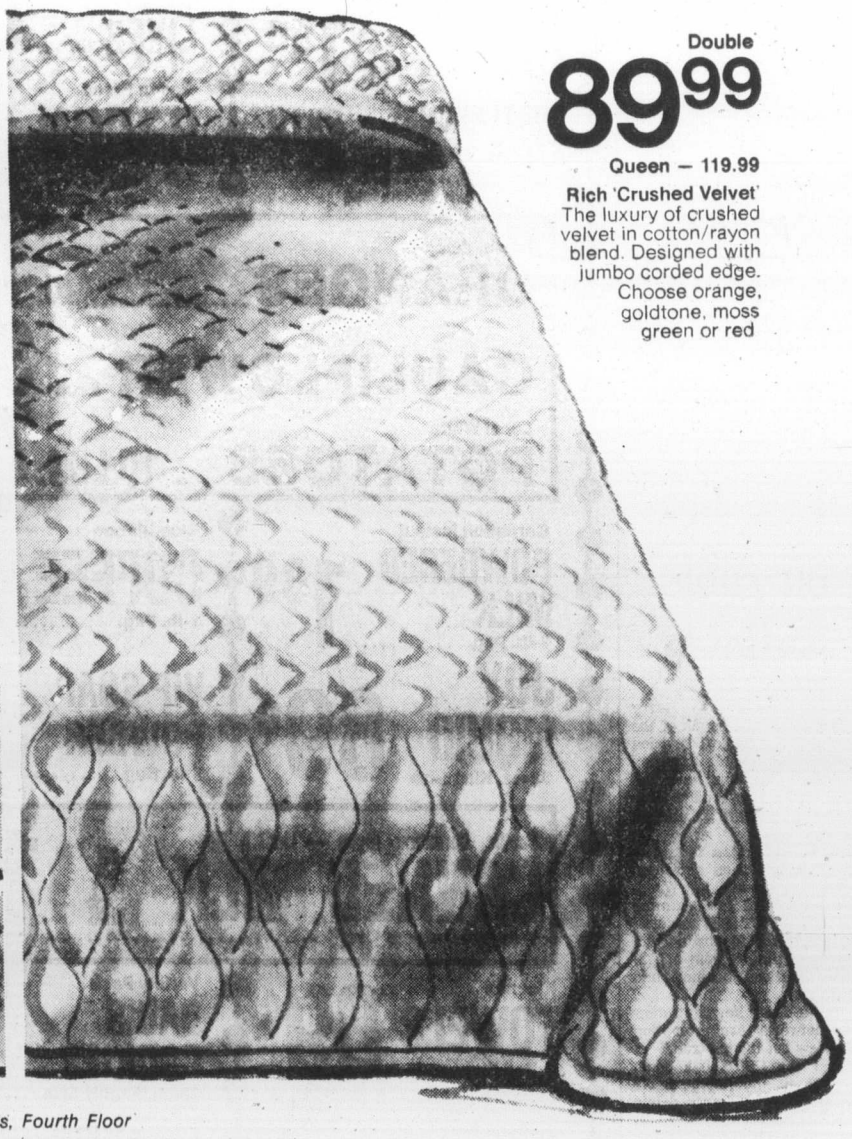

Bedspreads, Fourth Floor

The Bay gives you more home to come home to.

DAILY STORE HORUS 9:30 A.M. TO 5:30 P.M. THURSDAY AND FRIDAY TO 9:30 P.M.
PHONE 385-1311. FREE CUSTOMER PARKING

Hudson's Bay Company

Hiroshima 30 years later beautiful city

By CHARLES OHL
Colonist Copley Service

HIROSHIMA, Japan.— Groups of the exquisite, doll-like Japanese children feed the pigeons outside the Peace Memorial Museum during visiting days, probably not much different than the children who were playing in Hiroshima 30 years ago when a nuclear bomb exploded over the city.

Was President Truman making the right decision when he sent nuclear-armed bombers over Japan in the waning days of the Second World War?

The arguments in favor of his decision are impressive.

Japan's warlords appeared determined to defend the home islands against invasion. Hundreds of thousands of troops and civilians would be killed in such an assault. The losses would be terrible on both sides. Nuclear attack might persuade Japan to surrender, a supposition that proved correct.

So on Aug. 6, 1945, at 8:15 a.m., three U.S. B-29 bombers approached Hiroshima on a beautiful, cloudless day. One glided over the central part of the city and dropped the first atomic bomb to explode over a war target. It detonated 43 seconds later at an altitude of 1,900 feet. The city, which then had a population of about 500,000, died under the fire bomb that spread blast, heat and radiation.

Thousands of men, women and children were incinerated. Thousands more would die later.

The final death toll was estimated at more than 200,000. Some Hiroshimans still are being treated for radiation injuries, and the death toll climbs each year.

Nagasaki then was attacked with an atomic bomb, and Japan surrendered.

Today Hiroshima is as beautiful as it must have been that day 30 years ago. It is clean, bright and growing. The population plunged after the attack and its aftermath, but people moved back in over the years and there now are about 800,000 living here. There is an auto factory here and the city also is noted for its paper products, fruits and oysters.

It had been feared that plant life would not spring from the seared ground for years, but nature proved tougher than expected and the earth began turning green again after only a year.

Then the people came trickling back and reconstruction began.

The only visible relic of the nuclear attack today is a shattered trade centre building that was purposely left standing as part of the peace memorial. The building was about at ground zero. The surface temperature there under the fireball was estimated at 6,000 degrees centigrade. This vaporized the building's bonding material, and new mortar had to be applied later to keep the remains standing.

Guides say that quite a few Americans include Hiroshima on their list of things to see when visiting Japan.

Are these visits by Americans resented?

"I don't think so," our guide said. "The war was so long ago that much has been forgotten.

"Besides, Japan killed many Americans and so there was tragedy on both sides."

An American going through the chamber of horrors at the Peace Memorial Museum isn't quite so sure, however, that Japanese don't harbor resentment or worse toward Americans. Huge photos of women and children dying of radiation burns from an American-delivered atomic bomb have an impact, even 30 years later.

Even though an American reminds himself that Japan started the war by attacking Pearl Harbor and that the Japanese were guilty of such horrors as the Bataan death march, it still is very difficult, as an American, to walk through this museum amid crowds of Japanese.

The museum is intended, of course, as a deterrent, as an example of what can happen in war. This reporter has never talked to a Japanese who wasn't emphatically against war — or a rearmed Japan. But this museum at Hiroshima is so grim, so terrible, that it seems to demand someone or something to blame. And America did drop the bomb.

Speaker

Sherry Thorburn, of Nanaimo, will speak to the Victoria auxiliary to the United Commercial Travellers at 8 p.m. Oct. 20 in Holyrood House. She is grand counsellor of Oregon, Washington and British Columbia and will discuss plans for a convention to be held in Victoria next May.

U.S. lies on cable —Boyle

OTTAWA (CP) — Harry Boyle, acting Chairman of the Canadian Radio-Television Commission, said Saturday that cable systems have not been ordered to replace U.S. commercials with Canadian commercials.

Boyle said in an interview that U.S. television networks, to bolster appeals for Washington's upport, are claiming that the CRCT has ordered cable systems to pirate commercial time from U.S. border stations beamed into Canada.

"It's a damn lie. The American networks are promoting that view but it's not true."

What the CRTC has done, he said, is allow some cable operators to randomly delete some commercials and replace them with unpaid public service announcements for Canadian viewers.

The three Buffalo, N.Y., affiliates of big U.S. networks have asked the U.S. Federal Communications Commission to jam their signals so they cannot be picked up in Canada.

Ascorbic Acid Powder
(Vitamin C) 1 lb. $6.50
also
Megavitamin Powder
Megavitamin Tablets
OWL DRUG
PRESCRIPTIONS
MAYFAIR CENTRE
and 724 FORT ST.

THE DAHLBERG
CUSTOM
MIRACLE EAR®

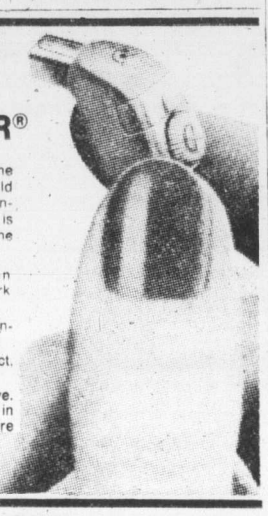

Designed especially to overcome hearing problems caused by mild or moderate nerve deafness. Entire instrument fits in the ear and is neat and good looking. Check the many practical advantages:

- Fits securely even when engaged in active physical work or sports.
- When resting or napping it continues to function properly.
- Comfortable in every respect, small, lightweight, efficient.
- Easy to put on and remove. Slips in and out of your ear in seconds and doesn't interfere with glasses.

DAHLBERG HEARING AID CENTRE
JAMES N. ANDERSON C.H.A.A.
The Bay Third Floor, 1701 Douglas Street
Phone 385-5414 or 385-1311.
Hudson's Bay Company

272 GORGE RD. WEST—GORGE SHOPPING CENTRE
FAIRWAY
DISCOUNT HOUSE
PRICES EFFECTIVE Sun., Mon., Tues., Oct. 19, 20, 21
Weekdays: 9-9 Sundays: 10-7
We reserve the right to limit quantities

• Alberta Grass Fed Beef •
SIRLOIN STEAK LB. 1.79
CLUB STEAK LB. 1.69
T-BONE STEAK LB. 1.99
PORTERHOUSE STEAK LB. 2.19
While Stocks Last

Fresh, Boneless PORK BUTT ROAST lb. 1.49
Sliced BEEF LIVER lb. 59¢
Devon Brand BACON 1-lb. Pkg. 1.79

Fresh, Juicy ORANGES LB. 10¢
CAULIFLOWER Each 39¢
Local White POTATOES 10 LBS. 79¢

Carnation Instant POWDERED MILK 3-lb. Pkg. 1.89
Blue Ribbon COFFEE 1-lb. Pkg. 1.19
JOY LIQUID 32-oz. King Size 89¢
VIP SOAP POWDER 5-lb. Bag 1.49

Pacific, Carnation, Alpha — Limit 5 Tins
CANNED MILK 5 TALL TINS 1.49
With $10 Order or Over

Kleenex TOWELS 2-Roll Pkg. 89¢
Variety Pack DAD'S COOKIES 28-oz. Family Size 1.39
Sunrype Blue Label APPLE JUICE 10-oz. Tins 5 for 1.00
Streamline White SPRING SALMON 7½-oz. Tin 75¢

the Bay
SALE
NEWEST SWEATERINGS

12.99

This year's key collectibles! Soft, lightweight pullovers with pretty necklines for easy layering. What's more, these fine gauge knits are offered at a truly remarkable saving. Collect several at this best-selling price in a choice of four styles.

Sweater Shop, Second Floor

Photographed:
100% Merino Wool Sweather with skivvy neck. Soft ombre stripes in brown, green, blue, rust and plum. S.M.L.
U-Neck Pullover in a 70% acrylic/30% wool blend. Pointelle trim around neckline. Soft and silky in black, blue, green, cognac. S.M.L..

Not shown:
Ribbed Knit Pullover with U-shaped tie neck. Blend of 70% acrylic/30% wool. Black, off-white, cadet blue, rust. S.M.L.
Cowl Turtleneck Ribbed Knit Pullover in 70% acrylic/30% wool blend. Camel, brown, French blue, dusty pink. S.M.L.

Hudson's Bay Company

DAILY STORE HOURS 9:30 A.M. TO 5:30 P.M. THURSDAY AND FRIDAY TO 9:30 P.M.
PHONE 385-1311. FREE CUSTOMER PARKING.

Island
Financial Centre
435 Trunk Road
Duncan
Ph. 746-6181

The Daily Colonist.

Rain, high 12
Weather details on Page 2

Vancouver Island's Leading Newspaper Since 1858

No. 258 – 117th Year | VICTORIA, BRITISH COLUMBIA, SUNDAY, OCTOBER 19, 1975 | 15c Daily, 30c Sunday

'Storm' predicted if unions defy restraints

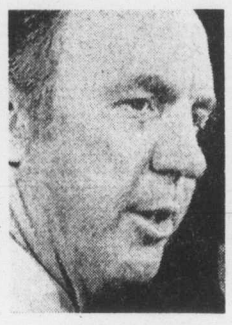

Macdonald
. . . provinces 'critical'

Colonist Wire Services

OTTAWA — Finance Minister Donald Macdonald says Canada will be in for a "stormy period" if unions defy the government's selective wage-and-price controls.

Macdonald said on the CTV program Question Period that he is not deterred by the initially negative response of organized labor because unions are expressing their concern about the effect of the anti-inflation measures on low-income earners. The program was taped for broadcast today.

● Pulp men want exemption. Page 9

However if unions strike to back excessive wage demands "I think that we would be in for a stormy period. There's no doubt about it."

The anti-inflation program basically limits pay increases to 10 per cent in the first year of a contract. The guides apply directly to government workers and employees of larger corporations. Legislation now before the Commons provides for five-year jail terms and fines of up to $10,000 for violations.

Labor spokesmen have voiced opposition to the guides and the United Auto Workers union says it will defy them in talks with the auto industry next summer.

In another interview Saturday, Macdonald said the federal government is prepared to move into rent control and other areas of provincial jurisdiction if provinces don't adequately support Ottawa's program.

Provincial support, said Macdonald, "is crucial, there's no doubt about it.'

"We think that the people in the most effective position, to for example, monitor things like their own public service, rents, the professions which are under their jurisdiction, the medical, the legal professions and so on, the people in the best position to do that are the provinces," he said.

Macdonald added the federal legislation "recognizes that if the province doesn't feel in the position to do that, then on some of these groups at least, we will take on the responsibility nationally."

Macdonald said the lack of a close relationship between labor and the government in Canada did not allow use of the British system of wage controls, with pay increases limited in dollar terms rather than percentage of the existing wage. He said the British government was able to obtain union agreement for straight dollar limits but did not attempt to control the incomes of highly-paid professionals such as doctors and lawyers.

Macdonald said the economic forecasts for the winter are not optimistic and recovery of the Canadian economy will take "longer than many people thought." This was partly due to an inability to increase exports because of the slowness of economic recovery by major trading partners.

Great Sahara invasion

Mass trek to meet human wall

Colonist Wire Services

EL AAIUN, Spanish Sahara — Independence fighters in the Spanish Sahara said Saturday their followers will mass along the northern border to block a planned march by 350,000 Moroccans who claim possession of the disputed West African territory.

"If they finally come, our bodies will stop them," said a spokesman for the Polisario Front, the Algerian-supported group seeking full independence for the mineral-rich territory that Spain seeks to shed after 91 years of rule.

At United Nations headquarters in New York, the Security Council was summoned to meet Monday on a Spanish request for action to dissuade Morocco from the planned march.

Jaime de Pinies, Spain's UN ambassador, asked for the urgent meeting. He said, "The announced invasion . . . beside endangering international peace and security, ignores the rights of the people of the Sahara for self-determination."

From his temporary headquarters in Marrakech, King Hassan III of Morocco announced he is speeding up preparations for the March of Conquest. He said the vanguard of the marchers will reach the border town of Tarfaya, 60 miles from El Aaium, by Thursday.

But he gave no date for crossing into Sahara.

King Hussein of Jordan has pledged his support for the march, news reports in Rabat, Morocco, said Saturday.

The reports said the pledge was in a message Hussein has sent to Hassan requesting that a Jordanian contingent be included in the march.

Hassan announced last Thursday that he would lead 350,000 Moroccans, including 35,000 women, into northern Sahara to claim territory he says belongs to Morocco. By Friday, more than 130,000 volunteers were reported to have signed up for the march.

Both Morocco's claim to the

Continued on Page 2

Inside

OPEC ponders $5 billion aid —Page 3

New York debts give banks jitters —Page 14

School 'sabotage' attempt charged —Page 16

'UFO' powered by credit card —Page 17

	Page
Arts	37
Background	5
Books	8
Bridge	43
Butcher	31
Checkmate	32
Classified	41-53
Comics	26
Crossword	44
Entertainment	24-25
Family	29-32
Finance	14, 15
King Fisherman	54
Movies	19
Names in the News	33
Outdoors	29
Silver Threads	40
Sports	20-23
Stamp Packet	34
Television	42
Travel	36-39
Week in Records	24

—AP

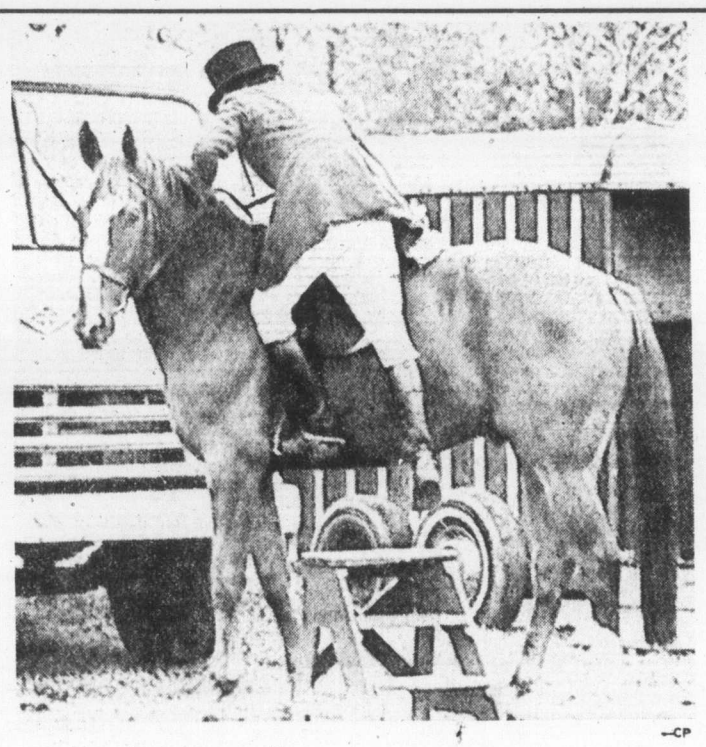

—CP

Two for road

Despite cries in parts of world for super expressways and rapid transit, man usually finds ways to alter available transportation to his needs. At left, Kevin Erskine, 20, of Denver, mounts his specially made unicycle in Hopi, Idaho, for another leg of his record - breaking 3,000 - mile spin through U.S. west. At right, unidentified old fox hunter found discretion better route than conventional swing into saddle. So he used step platform to help him aboard his mount for fox hunt near Montreal. But fox, without such modern aids, had to go on foot.

Mail talks go on, lips zipped on both sides

OTTAWA (CP) — Contract negotiations between post office representatives and the Canadian Union of Postal Workers were scheduled to continue today, a union spokesman said Saturday night.

Leaders of the 22,000-member union refused to comment on whether progress was made at the marathon bargaining session.

Chief CUPW negotiator Jean-Claude Parrot said he had "no idea at all" how long the session would continue.

An aide for Postmaster-General Bryce Mackasey said Mackasey "will not have anything to say as long as talks continue and the mail is running.

Negotiations appeared to be reaching a crucial stage Saturday and an aide said there was the possibility of a breakthrough "one way or another".

However, he said later in the day that Mackasey not make any announcements until negotiations were finished.

The union, which represents mail sorters and postal clerks, has threatened to call a nationwide strike if negotiations fail.

Mackasey has warned that the government is prepared to close the post office and "sit it out for a long time" if necessary.

Both sides agreed to reopen negotiations Friday morning in a final bid to avert a strike.

The union and post office entered the bargaining session far apart on wage proposals.

The CUPW originally demanded a pay increse of $3.26 an hour in a one-year contract. Average pay now, is $4.59 an hour.

The post office entered negotiations prepared to offer a $1.70-an-hour increase in four raises over a 30-month period, retroactive to Jan. 1, 1975.

Any tentative agreement reached by CUPW and government negotiators would have to be ratified by the union's general membership.

And the new anti-inflation review board would have to

Continued on Page 2

Tap fuels, not power, energy chief urges

VANCOUVER (CP) — B.C. should develop its natural gas, oil and coal reserves instead of following its past policy of adding more electrical generating capacity, Andrew Thompson, chairman of the B.C. Energy Commission, said here Saturday.

Thompson told a conference on energy conservation in construction he disagreed with David Case-Beggs, former B.C. Hydro chairman, that B.C. "should aim for an electrical society wherein electricity would provide 75 per cent of energy requirements by the year 2005." He said instead the province should keep its options open on energy development.

He said Cass-Begg's "advocacy is based on concern that Canada will soon lose its self-sufficiency in crude oil and that B.C. should conserve its natural gas for more specialty purposes. It proceeds from an estimate that the hydro-electric and coal resources of the province are more than adequate to supply future needs along with nuclear power and that a delivery system based on electricity will be both efficient and environmentally acceptable."

However, this contention ignores the fact that every foot of natural gas consumed in the Burrard thermal plant to generate electricty could be sold in the export market at $1.60 a thousand cubic feet, said Thompson.

He said natural gas reserves in B.C. should be explored and developed and field prices paid to producers should be high enough to attract and encourage them to make further investments.

"We recommend that a publicly-financed oil exploration company should operate alongside the private industry to act as a bellwether of discovery and production potentials," said Thompson.

He also recommended the province encourage development of its crude oil reserves. He said enlargement of refining capacity in B.C. "Will reduce the risk of petroleum product deficiencies."

Lightning justice

LOS ALAMOS, N.M. (AP) — Paul VanderMaat, in court answering a speeding charge, argued that the ionized air that preceded a thunderstorm affects a speed radar unit. A thunderstorm struck in the area after he was accused of travelling 33 miles an hour in a 25 m.p.h. zone. Judge Raymond Hunter said the argument made sense. He found VanderMaat not guilty. VanderMaat and Hunter are theoretical physicists at Los Alamos Scientific Laboratory.

Police free enslaved woman

SENIGALLIA, Italy (AP) — Police broke into a locked shed and found a 22-year-old Belgian woman who had been held captive in the windowless room for at least nine months, authorities reported Saturday.

An Italian, Marcello Montesi, 27, was arrested later and jailed on charges of kidnapping and enslaving the woman. She was discovered only by chance when officials went to Montesi's home to evict him for unpaid rent.

Barrett says he 'leans' toward food tag probe

By JIM HUME
Colonist Reporter

● Cabinet a-go-go hears beefs. Pages 13, 16

PARKSVILLE — British Columbians will have to wait until Tuesday for a government decision on a probe into food prices, but Premier Barrett said Saturday he's "definitely leaning that way."

Barrett made the statement during a brief press conference immediately prior to the opening of the afternoon session of the public cabinet meeting.

Saturday was the deadline for Agriculture and Finance Minister David Stupich to make his recommendations for or against the food price probe to the cabinet.

Barrett said the recommendations were made on schedule and would be discussed again at a special cabinet meeting to be held Monday. He declined to say what Stupich's recommendations were but agreed that they leaned toward a price probe.

Asked which way he leaned, the premier answered: "The same way." He added that in the past the federal food and prices review board had "talked tough but produced little action."

Barrett was reluctant to say what message Stupich would take to Ottawa next Tuesday when he attends a finance ministers' meeting to discuss federal wage and price restraints, but said he would make the B.C. position public on Tuesday or Wednesday.

"We shall be discussing the matter on Monday," he said. "And I will prepare a summary of our recommendations and call a press conference, maybe Wednesday morning."

Labor Minister William King will accompany Stupich to Ottawa to ascertain the ramifications of wage controls on the labor - management front and also to make specific recommendations from B.C.

"We are still concerned with some of the obvious gaps in the federal legislation," Barrett said. "We want those gaps filled and we want to help fill them. We are not the only people concerned, but let me make it clear — we are anxious to co-operate."

Gunman kills six persons

SUTHERLAND, Neb. (AP) — A man armed with a shotgun shot six persons to death late Saturday in this central Nebraska town of 850, authorities said.

Pulling the plug on life

Humane or just plain murder?

By ALLAN BRUCE

Doctors speak of it matter of factly, it's called "pulling the plug." Those in favor say it's the only humane thing to do. Thosd who object call it murder.

The case of Karen Ann Quinlan has sparked a controversy across the U.S. over the legal question of "When does death occur?"

Karen, 21, suffered massive brain damage and slipped into a coma last April 14. Doctors have told her adoptice parents — Mr. and Mrs. Joseph T. Quinlan of Landing Section, N.J. — the brain damage is irreversible and there is no hope for recovery.

Karen is being kept alive by tube feeding and the use of a respirator. Her parents want her to die naturally, with "grace and dignity."

The Quinlans go to court in Morristown, N.J. Monday to seek a court order to halt the live-preserving devices.

What complicates the Karen Quinlan case is tht she sometimes breathes independent of the respirator. And irregularly, but sometimes, the electroencephalograph measures brain waves.

She doesn't quite fit into the "Haarvard criteria" U— absence of brain activity — for a definition of death.

But Karen Ann Quinlan has not regained consciousness in six months — not since, according to friends, she mixed drugs and alcohol and went into a coma.

Paul Armstrong, the family's attorney, has argued it is only humane to take Miss Quinlan, whom he described as a "vegetable," off the machine which has kept her heart beating.

But New Jersey's attorney-general said it would be murder to unplug the respirator. The Morris County prosecutor says no one has the right to choose death.

Dr. Robert Fishman, chairman of the neurology department at the University of California, disagrees. "Murder is an act of commission and not an act of omission," he said.

"Withdrawal of vital supports happens all the time in hospitals," Fishman adds. "It

Continued on Page 2

From few rope tows to $2 million-plus operation

Big things brewing on Mt. Arrowsmith slopes

By JOHN HENDERSON
Colonist Correspondent

PORT ALBERNI — K. R. Campbell has resigned as president of the Mt. Arrowsmith Ski Club, after three years which have seen the club's facilities on the mountain grow from a few rope tows to a lodge-multilift operation valued at more than $2 million.

Campbell and his colleagues in the venture were given a standing ovation when incoming president Roy Roberts asked the members at the club's annual meeting for a show of appreciation at what had been accomplished.

The ski facility now is owned and operated by Mount Arrowsmith Recreation Ltd., the first publicly-incorporated company in Port Alberni. The company successfully raised $160,000 in its first share offering to repay startup loans.

In his report to the membership, Campbell indicated that progress on the new operation is still very much in evidence.

He highlighted a few of the accomplishments since skiing ceased last spring:

● Ten new trails have been cut and groomed for the coming season, and more than $32,000 worth of grooming has gone into the total skiing slopes serviced by the tows and lifts.

● The lodge has been painted and decorated, and a new lunchroom-lounge for the staff is almost completed.

● A mobile home has been purchased and put in place for the year-round caretaker and his family.

● The ski equipment rental operation has been increased to double the inventory available last year and 25 pairs of skis and boots now will be available.

● There will be space on the enlarged parking lots for members to permanently park campers during the winter for overnight stays.

● The chairlift is being freshly painted and one new rope tow has been added for servicing some new runs.

● Ski club units are being actively recruited at the high schools in the city, and two are already formed. Dr. Larry Anderson and a group of cross country skiers hope to organize a group within the club for this activity.

The first social event of the season will be a dinner at the new Portside Inn Oct. 25. Tickets for the draw to be held Dec. 2 have been made available to the members to sell.

Campbell also announced the highways department grant of $15,000 toward snow clearance on the road to the mountain, with a further offer to share expenses if costs for this operation top $30,000.

The new officers for this year were all elected by acclamation. Besides president Roberts, these included Joe Stanhope as vice-president, Cathie Walton as secretary and Oonagh Henderson as treasurer.

The club finished its 1974-75 operations $1,000 in the black, but as Campbell remarked "we'll find plenty of things to do with that."

Parking meters do well

COURTENAY — Total parking meter revenue so far this year is $17,559, up about $550 from the first nine months of 1974.

Meterman William Schneider reports that collections last month amounted to $1,828 and fines added another $552 to the city coffers.

Plastic domes on meters continue to be a favorite target for vandals, with six smashed last month.

Neighbor fund lagging

COURTENAY — The poor economic situation in this area is having its effect on the annual Good Neighbor Fund.

Returns so far total $3,500 a far cry from the $40,000 objective. The drive ends Oct. 31.

However, at Canadian Forces Base at Comox, the canvass is reported going well and expectations are high that the $7,000 objective will be surpassed.

The UGN drive supports 12 agencies.

YOU CAN EXPECT A GREAT DEAL

YOUR COMPLETE ALL MAKE LEASE CENTRE
Examples:
—1976—
● VEGA From $75
• NOVA From $90
• CHEVELLE From $118
• MONTE CARLO From $118
• OLDS CUTLASS From $118
• CADILLAC From $235
• CHEVY PICKUP From $99
• CHEVY VAN From $99

CONTACT TONY McMANUS

from CORNELL CHEV - OLDS
(Dealer Licence D-3162)
3050 DOUGLAS 385-5777

EATON'S downtown
BUYLINE 388-4373, Store Information 382-7141,
Store Hours Daily: 9:30 a.m. to 5:30 p.m., Thursday and Friday 9:30 a.m. to 9:00 p.m.

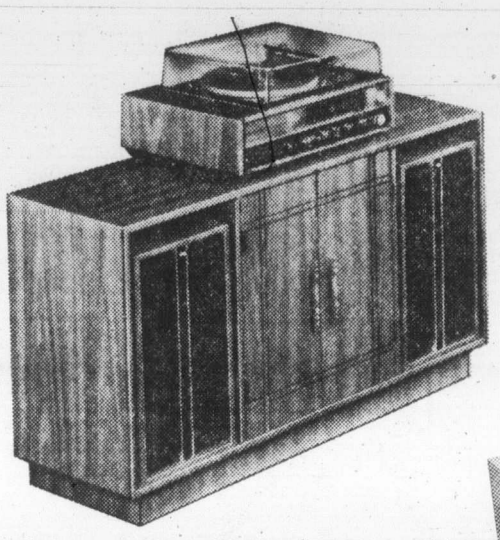

Viking AM/FM stereo component system buy
399.88
Built-in 8-track player. Features solid state 30 watt RMS receiver, sensitive phase-lock FM, dual 1220 automatic turntable.
Matching walnut finish wood component stand. 59.88

Eaton's Viking manual monaural record player
22.88
Solid state player with BSR 3-speed turntable, built-in 45 RPM pop-up adapter, scuff resistant vinyl covering over wood and Masonite case with carrying handle.

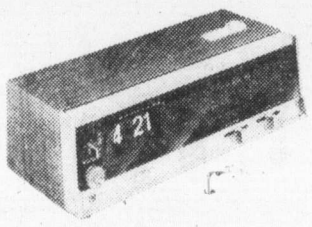

Value on Viking AM/FM digital clock radio!
32.88
Easy to operate, compact radios, 24-hour set and forget wake-up cycle, 0 to 60 minute sleep timer and control, easy to read clock and dial: Shadow white plastic.

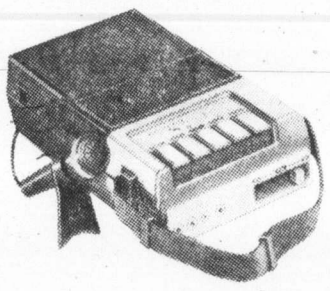

Cassette recorder has built-in mike and more
29.88
Viking go-anywhere-you-go model operates on AC or DC power. Has omni-directional mike, automatic level and rotary controls. 4 "6" cells, AC cord, blank C-30 tape.

Sight'n sound specials

Get top performance with Eaton's Viking 20" color portable specially priced now

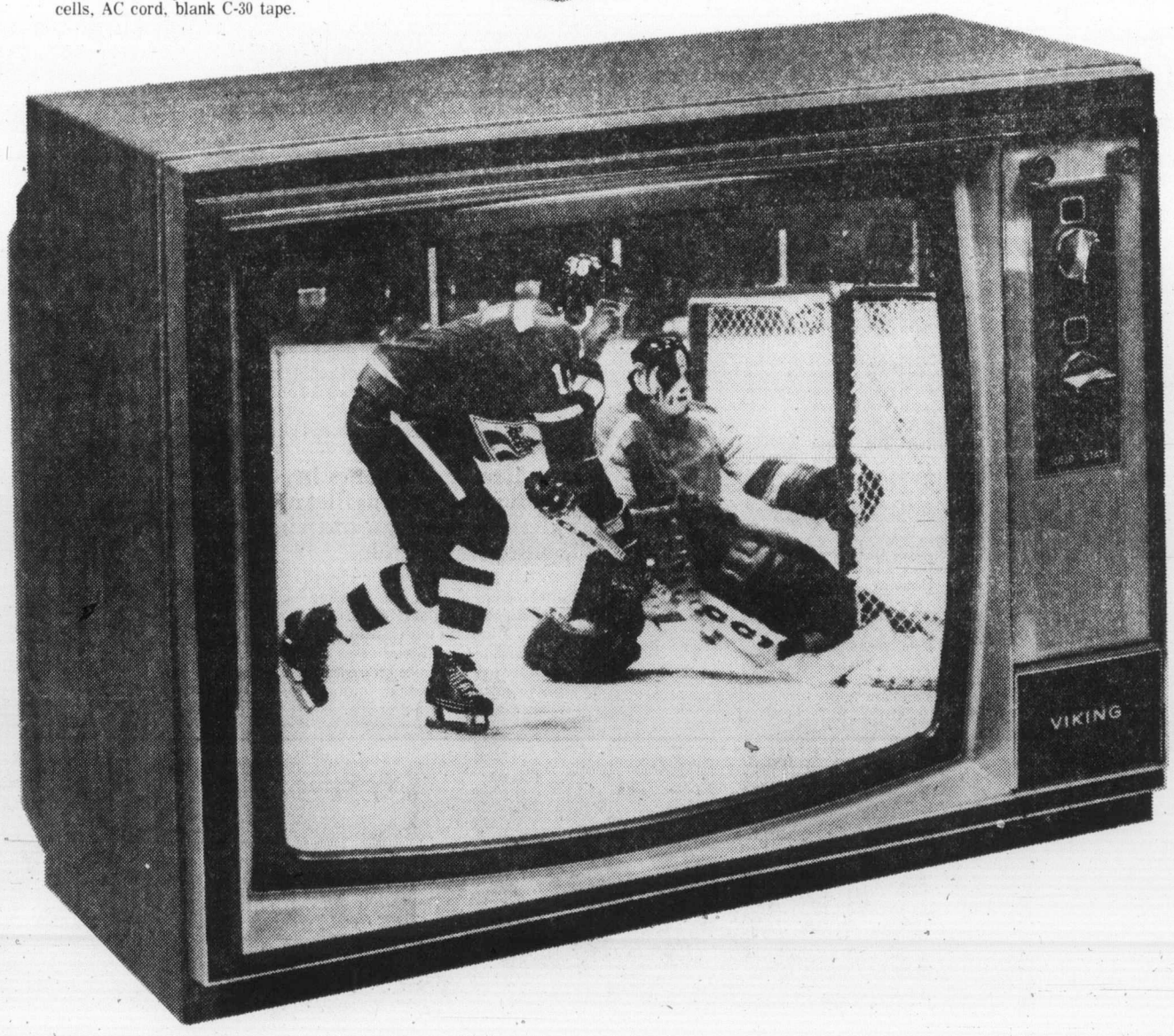

499.88

Look at the features you get! 100% solid state chassis with plug-in modules; precision in-line slot mask negative guard band picture tube; dipole telescoping antenna; 4" wide range speaker, UHF/VHF illuminated channel indicators; plus rapid-on picture and sound. All in a rich walnut vinyl-covered metal cabinet, the durable easy-care finish.

TV stand special, walnut vinyl wood shelf, chrome finished wire run bottom shelf. 21.88

TVs, stereos, Dept. 260/460, main floor home furnishings building

We double check our prices for you

Don't forget!
Use your handy Eaton account, and you can have these savings now.

smooothhhh...
KIRK DAVIS NIGHTLY
DIAL C-FAX 1070

The Daily Colonist.
(ESTABLISHED 1858)

YEAR-END
CLEARANCE OF 1975 FORDS
PETER POLLEN FORD

Drastic drop trims air service

COURTENAY — Decline in passenger traffic is cited as reason for cutback in service by Pacific Western Airlines to Comox and northern Vancouver Island communities.

Traffic on the coastal run — Vancouver-Port Hardy-Comox — has dropped drastically and necessitated a cutback in service, a company spokesman said last week.

Morning flights from Vancouver to Comox - Port Hardy and the Saturday evening flight have been cancelled.

The company's local manager, Hans Frank, said four Christmas holiday flights which had been cancelled now have been reinstated.

The company blames the decline in traffic on the current industrial climate, notably in the forest industry.

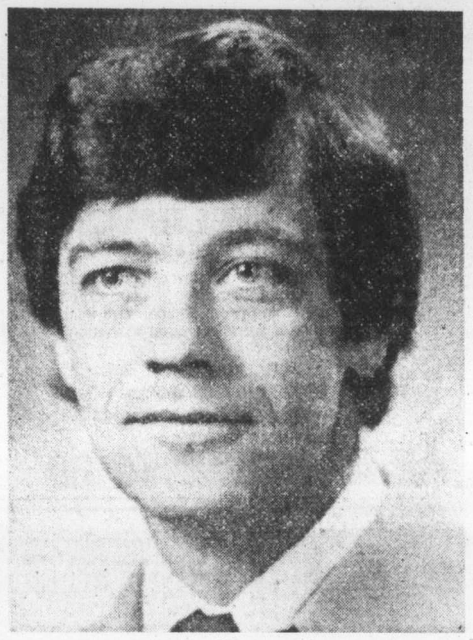

Wilkes in aldermanic race

— Bill Smith photo

Mrs. Bullen aims at trustee seat

Political arena reports

Municipal elections '75

COMOX — A woman who believes in "parent power" has announced her intention of seeking election to the local school board in the Nov. 15 election.

Mrs. Alice Bullen, resident of Comox since 1965, will oppose incumbent Comox trustee Alice Winsby.

She believes that people in a local community are able to determine their needs and priorities and feels it would be desirable to have citizen participation in planning and decision-making.

Mrs. Bullen would recommend establishing a school consultative committee, similar to committees endorsed recently by the Vancouver school board.

Such committees are comprised of elected representatives from parents, teachers and students and acts in an advisory capacity in matters relating to school programs and policies.

The candidate favors alternative schools, different philosophies; Outward Bound; apprenticeship programs, and classes no large than 25 in primary and elementary grades.

She feels that students should acquire expertise in basic skills by Grade 8 and that it is necessary to discern learning disabilities in early years, with supportive teaching aids to assist such students.

Programs developing an appreciation of and some skills in music, art and drama is also considered important, the candidate says.

The former teacher and nurse has been an elected member for five years of the Community Educational Advisory Committee — the liaison between school board and citizens.

She now is serving as chairman of subcommittees presenting to the education committee of school board publicly endorsed recommendations dealing with guidance courses, career counselling, alternative schools, student teacher training and services for exceptional children.

Mrs. Bullen is also member of a committee established earlier this year to study values and moral education.

A director of the Mental Health Society for seven years she now is completing her second term as chairman.

Her husband is Dennis and they have four children, aged 14 to 22.

Meanwhile in Courtenay, the election pot was beginning to simmer with the announcement by Courtenay chamber of Commerce president William Wilkes that he will seek an aldermanic seat.

Wilkes, 31, has been a resident of the city since 1971.

His platform includes attempting to obtain clean secondary industry, pushing for a second crossing of the Courtenay River — although he has yet to make up his mind about the location — and pressing for resumption of the E and N Railway service to Courtenay.

Anti-Barrett protesters find their pickings slim

PARKSVILLE (Staff) — About 5 protesters picketed Island Hall Hotel here Saturday with placards calling for people to "organize aaginst Barrett's strikebreaking."

Most of the group came from Nanaimo, unhappy about Bill 146 which two weeks ago legislated the strikebound forest industry and several other unions back to work.

They had also posted a few signs on telephone poles between Parksville and Nanaimo.

But if they were expected to embarrass Premier Barrett, they were disappointed.

Fighting a heavy cold and obviously travelweary after a month on the road, the premier had arrived late at the Parksville cabinet meeting and left early to prepare for his final speech of the tour in Nanaimo tonight.

Comox Valley

Phase one introduced for town within town

COMOX — First phase of the multi-million-dollar Comox Complex Project, a planned community development on 165-acre tract of land, got under way at the weekend with the announcement that 60 residential lots are being offered for sale priced from $11,400.

The project will eventually provide living accommodation for 2,000 people in a variety of housing, and full range of services for residents of the project, as well as the entire Comox Valley.

The project is being developed in five stages each comprising a variety of building forms and functions.

The "town-within-a-town" project will combine many functions traditionally scattered through a community to create a dynamic focal point of activity, integrating public and private facilities, a spokesman for East Island Developments said.

It is planned to be a place for human encounter, as well as an administrative, commercial and recreational centre.

Main objective of the developers is to provide for a variety of lifestyle possibilities, ranging from the intensely urban to semi-rural suburbans, a choice the developers say is normally found only in large cities.

The project will provide housing, commercial and light industrial facilities and will enhance existing recreational and cultural facilities.

There will be 25 acres set aside for commercial development, professional offices, recreational and cultural facilities to be grouped around an open-air mall.

Park space will be dispersed throughout the residential areas and into the core.

First phase of the development will see 60 single-family lots developed as well as three duplex lots. Also included is a site for a 19-unit residential cluster development.

About eight acres of land will be developed for industrial use as second stage of the first phase.

Phase two will see 57 single-family lots developed, plus 11 duplex lots and sites for 17 units of cluster housing, as well as about nine acres of developed industrial land.

Included in Phase three is development of 50 single-family lots, nine duplex lots, 136 units of cluster housing, a school and park site.

The fourth phase of the project covers more parkland, recreation centre, cluster and apartment units as well as single-family homes.

Commercial development and additional residential units and cluster housing are included in Phase five.

More news of Island Page 10

Water supply endangered?

Nanaimo region stops work on CPR siding

PARKSVILLE (Staff) — The regional district of Nanaimo has ordered work stopped on a new Canadian Pacific Railway siding near Parksville pending investigation of claims that the community's domestic water supply might be endangered.

Tom Tryon, president of the Associated Chambers of Commerce of Vancouver Island, told the provincial cabinet here Saturday that the siding was being built to handle rail tankers carrying sulphuric acid and rail cars carrying sulphur for use at the Duncan Bay pulp mill.

The rail cars would bring the acid and sulphur as far as Parksville where it would be transferred to trucks for the final run up-Island.

Interviewed after his presentation to the cabinet, Tryon said "the stop-work order went out Thursday or Friday, I can't remember which, but the region still doesn't have the power to stop them from building their steel tower to hold the sulphuric acid."

Once the project is in operation, the sulphuric acid would be pumped from the rail cars to a high holding tank for transfer to road freighters, Tryon said.

"The whole thing is sickening," Tryon added. "It is right across from our domestic water supply. How would you feel if rail cars loaded with sulphuric acid or sulphur were unloading right across from your only source of domestic water? And the CPR just don't seem to care. They are really arrogant when you try to talk to them."

The Esquimalt and Nanaimo Railway, a subsidiary of the CPR, runs through Parksville.

Tryon claimed that sulphur in powder form was highly volatile and could be blown from freight cars into the water system.

The cabinet thanked Tryon for his informaiton and promised to investigate further.

Tryon, who presented his complaint on the CPR's new rail siding as an individual, also berated the cabinet as president of the associated chambers for failing to maintain the Island highway between Nanaimo and Campbell River.

"The lack of maintenance is shocking, he said.

Highways Minister Graham Lea said he would look into the charge but he warned Tryon that major highway expenditures on Vancouver Island would have to be in the south where the bulk of the traffic is.

"Vancouver Island has always been one of our priorities," Lea said. "It and the north, which was deprived of roads for a long time, will remain a priority.

"But we have to spend our money where the need is greatest, and the need is greatest where the traffic is heaviest.

Lea also repeated his promise of some months ago that bypasses for the Parksville-Qualicum area would go to tender this winter.

But he had another warning for Tryon.

"I think you should realize that when the bypass goes in there will be stringent measures for the control of commercial development," he said. "We have no intention of building a bypass which a few years later isn't a bypass at all, but just another street. When the bypass goes in, it will be for traffic, not for commercial development."

Premier Barrett endorsed Lea's comments and Tryon said his group would go on record as favoring the bypass without commercial development.

"We have seen what happened at Duncan," Tryon said. "We don't want the same thing to happen here."

"Just remember that," Barrett said. "When we make our move we shall need your help to educate the people who own land around the road. And I would appreciate it if at that time you help us convince them that a bypass is for traffic."

Community colleges 'must be responsible'

NANAIMO — Community colleges in B.C. can expect to receive government guidelines soon which will set out limitations to be followed in preparing 1976 college budgets.

Speaking at Saturday's official opening of the new $3.5 million Malaspina College campus, Education Minister Eileen Dailly said the present economic situation is such that restraints are necessary.

She said she did not want to see colleges lose their local autonomy but that college councils must share responsibility for financial limitations.

"I will be announcing details soon of a set of guidelines designed to assist colleges throughout the province with preparation of next year's budgets," she said.

The education minister also confirmed that a new community colleges act would be introduced during the spring session of the Legislature. At present, colleges are operating under the Public Schools Act.

Mrs. Dailly said she would be sending out what she called "working papers" to provide college councils with advance notice of the general tone of the legislation and to invite feedback on suggested improvements.

The first two buildings housing adminstration area, cafeteria and library of the new Malaspina campus were officially opened Saturday. The balance of the campus, involving seven additional buildings now under construction will be completed at various times next year.

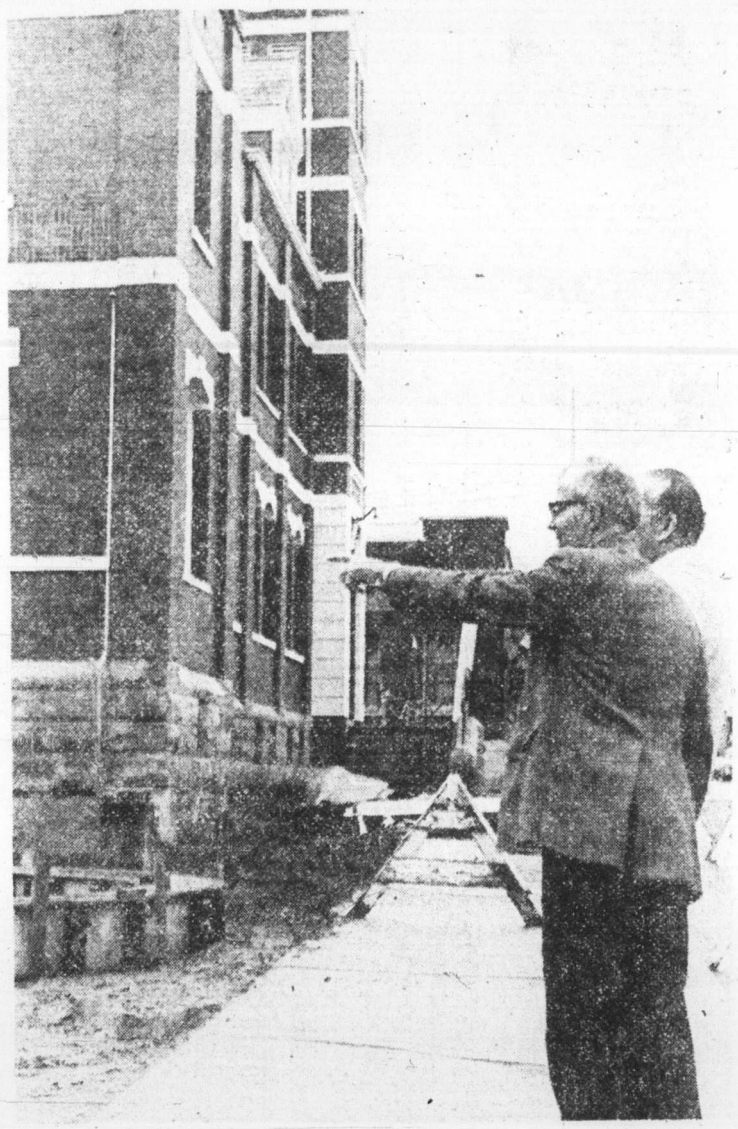

— Craig Meredith photo

Soaring expectations

Duncan Ald. John Homer points at Duncan's city-hall-to-be while Mayor Ken Paskin stands beside him as work continues to get refurbished structure ready for Nov. 8 opening of building, which was previously Duncan post office. Project was approved in referendum last year.

'Crown should control wood salvage'

PARKSVILLE (Staff) — The first provincial public cabinet meeting ever held in this community opened Saturday morning with a slashing attack on the forest industry, sharp criticism of government inaction, and a demand for a crown corporation for disposal of wood waste.

About 125 onlookers were jammed into the small banquet room at Island Hall hotel when Terry Hanna, an independent log salvager, said he and other log salvage independents had been "victimized, slandered and made into second-class citizens" because the government refuses to break a salvage monopoly working coastal waters.

"I sometimes feel that the shadow of Robert Sommers could fall over some members of the B.C. Forest Service," he said.

He was referring to former lands and forest minister who was jailed during the 20-year reign of Social Credit for accepting gifts from forest industry officials.

Hanna claimed that a big salvage company, Gulf Log Salvage, was permitted by the government to control the sales of all salvaged logs to the detriment of independent operators.

"The minister (Lands and Forests Minister Robert Williams) keeps an open door for us," he told the cabinet. "He listens to us, and his staff gives us a great deal of sympathy, but little else. It is now 790 days since we first presented our case and asked for assistance. How long do we have to wait for this government to act? A thousand days? Two thousand days? Just give us an answer."

Hanna said the frustration was so great that he seemed at times to be dealing with "deadheads and dunderheads who were out to lunch when brains were given out."

Interrupted on two occasions by cabinet chairman Provincial Secretary Ernest Hall, the log salvager was asked to state just what he and his associates were asking for.

"We want a crown corporation established to oversee the collection and disposal of wood waste," Hanna said. "We have asked for it before. If you are going to do anything tell us. Seven hundred and ninety days of waiting is enough."

Williams agreed that he was sympathetic to the cause of the independent log salvage industry "and I support your idea of a crown corporation."

However, Williams made no commitments other than to agree to keep talking to salvage industry representatives.

U.S. $2 bill returns

WASHINGTON (AP) — The $2 bill, which disappeared almost a decade ago in the United States because of lack of public interest, is staging a comeback in time for the U.S. bicentennial, a congressman says. Representative Benjamin Rosenthal (Dem. N.Y.) said that he has learned that the treasury department plans to issue 400 million $2 bills annually. At the same time, the department will cut in half the current production of 1.8 billion $1 bills.

ANNUITIES

Do You Qualify for an Extra $1,000 Income Tax Exemption because of Annuities Income?

Phone or Write

H.J.F. ROSE

ASSOCIATE ESTATE SERVICES DIVISION

CANADA LIFE ASSURANCE CO.

385-1484 1070 Douglas St. 592-3759

ROYAL COMMISSION ON FOREST RESOURCES

PUBLIC NOTICE

The Royal Commission on Forest Resources will be holding Public Hearings in VICTORIA, starting on October 20th, 1975, at 10:30 a.m. The Hearings will be held at The Princess Mary, 344 Harbour Rd., Victoria, B.C.

Peter H. Pearse,
Commissioner

ATTENTION PROPERTY OWNERS
(REGARDLESS OF SIZE)
WHETHER YOU WISH TO SELL OR KEEP YOUR BUILDING YOU NEED . . .

PROPER MORTGAGE FINANCING

I am a trained realtor with the money facts at my fingertips.
Let me show you how to finance and (if you wish) sell that apartment, warehouse, office complex, shopping centre — whether it be old, new, or only on the drawing board. Call

JOHN ADDICOTT at
OLYMPIC REALTY LTD.
PHONE 385-5741 anytime.

We could speak in infinite detail of the location and amenities, the quality, convenience, and luxury of these homes but these are only features which you know are a minimum expectation in a modern condominium apartment.
This is not jsut a condominium; this is a lifestyle.

Come and feel the subtle, dignified elegance of

arran house

Be our guest and inspect at your leisure these one-, two-, and three-bedroom homes at

545 Rithet St.

one block from Dallas, between Menzies and Turner

from 2:00 to 8:00 p.m.

or call for an appointment at your convenience

NEWSTEAD REALTY LTD. 598-5166

Priced from $38,500

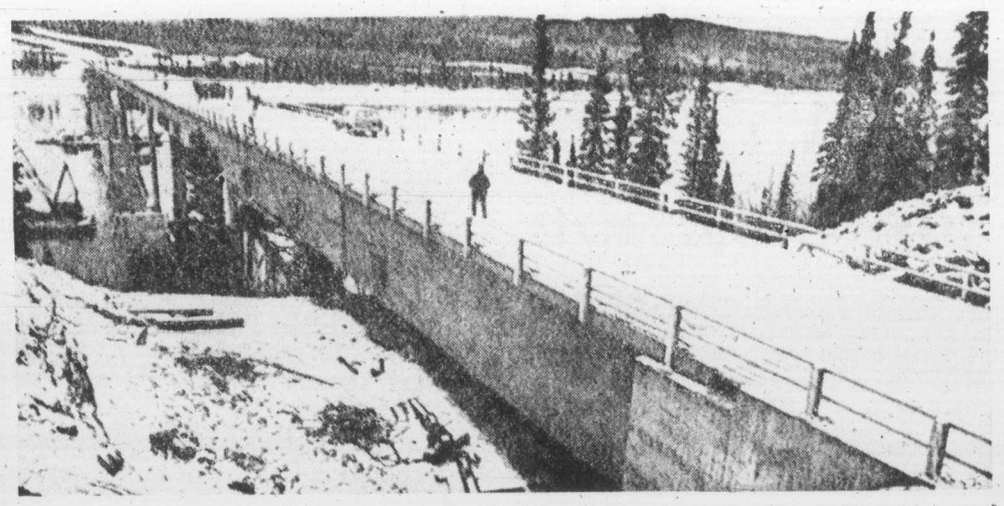

—AP

Slope link

Bridge over Yukon River welded final link in highway between Alaska's North Slope oil fields and Alaskan Highway. Recently opened 1,800-foot long span allows highway traffic to reach oil fields from continental U.S.A. through Canada.

Kid-power

Bubble offer bursts

NEW YORK (UPI) — The wrath of young bubble gum-chewing model airplane enthusiasts has grounded Charles Welch of Northport, N.Y.

The 47-year-old Welch was arraigned in Federal Court this week, accused of reneging on an offer to send model jetliners to 6,000 young bubble gum chewers across the country. He was released on his own recognizance.

Asst. U.S. Attorney Cheryl Schwartz said Welch made an arrangement in August, 1974, with the Topps Chewing Gum Co. to include an offer for a three-model airplane kit with each lump of the firm's Bazooka bubble gum.

Under the terms of the offer, the kit — with parts for models of a Boeing 727, a Boeing 747 and a Lockheed 1011 in a box which opened into a simulated airport — could be obtained by sending in 10 gum wrappers plus $1.

Miss Schwartz said Welch stopped delivering the so-called "Bazooka Air Fleet" about a year ago, but did not refund about $6,000 he received for model kits.

When disappointed youngsters complained, postal inspectors checked and traced Welch through the Topps company.

Miss Schwartz said the company got the names of the bubble gummers who had not received their planes and had kits manufactured and mailed to them at its own expense.

Advertising helps make jobs.

CANADIAN ADVERTISING ADVISORY BOARD

BOND WEEK

Trudeau move helps

TORONTO (CP) — Prices on the Canadian bond market moved sharply higher in fairly active trading this week.

Dealers attributed the advance to the federal government's selective wage-and-price controls and an apparent easing by the United States federal reserve on its monetary policies.

One Toronto dealer said the market reacted favorably to the government's wage-and-price controls announced Monday because if they prove successful in combatting inflation, the value of long-term issues will increase.

The short end of the market was up about 60 cents while mid-and-long term issues rose about one point. Provincials gained about 1⅜ of a point and corporate bond about one-quarter of a point.

The Province of Quebec offered a two-part $80-million issue this week. One was 9⅞-per-cent bonds due Nov. 10, 2000 and retractable to 1983. The issue was priced at $99.50 to yield 9.97 per cent. The other part, a 10¾-per-cent issue, due Sept. 4, 1999, was priced at $98.50 and yields 10.93 per cent.

Traders Group Ltd. offered a $20-million, 11½-per-cent unsecured debenture due Nov. 1, 1990 and retractable to 1980. The issue, priced at par, yields 11½ per cent.

★ ★ ★

Yields

TORONTO (CP)—Selected bond quotations for Friday with offering-price yields supplied by Dominion Securities Corporation Harris and Partners Ltd.

	Bid	Ask	Yield
CANADA			
3¼ June 1-74-76	97.70	97.80	8.26
7 Jul 1-77-82	98.25	98.35	8.12
4½ Sept 1-83	77.75	78.00	8.43
5¼ May 1-90	65.50	67.50	9.74
6½ Oct 1-95	70.50	72.50	9.93
CNR			
5 May 15-77	94.50	94.75	8.70
4 Feb 1-81	79.50	80.00	9.01
5¼ Jan 1-85	76.50	78.50	9.71
5 Oct 1-87	66.50	68.50	9.87
PROVINCIAL			
Alta 7⅛ Oct 15-89-91	80.00	82.00	10.15
B.C. Elec 5 Aug 1-86	64.00	66.00	10.27
ManTel 8¼ Aug 31-90-2	80.00	81.00	10.70
N.B. 7¾ Mar 1-94-6	74.25	75.25	10.77
Nfld 8¼ Sep 1-80-92	90.50	91.50	10.50
N.S. 7¼ Mar 1-89-91	74.00	75.00	10.50
Ont 5¼ Apr 15-81-5	73.00	75.00	9.25
OntHyd 10¼ May 2000	96.00	97.00	10.60
OntHyd 8¼ Sep 15-92-7	80.00	81.00	10.50
QueHyd 8¾ Jul 29-91-6	80.50	82.50	10.90
Sask 6 Mar 1-85-7	72.50	74.75	9.70
MUNICIPAL			
MetTor 8⅜ Sep 15-92	81.00	82.00	10.65
CORPORATES			
Alr GsT 11⅜ Aug 1-95	100.00	101.00	11.24
Alg Stl 11 May 1-95	97.50	98.50	11.19
Bell Tel 9⅛ Apr 1-99	91.00	91.50	10.88
C.I.B.C. 9¼ Jan 2-95	ret-85		
	97.50	98.50	10.00
ConsGas 8⅛ Oct 15-93	80.00	82.00	10.93
Dofsco 10⅞ May 15-95	99.00	100.00	10.87
Eaton Ac 10⅛ Jan 15-95	ret-85		
	96.00	98.00	10.96
In Nic 8⅛ Jun 30-86-91	81.50	83.50	10.83
Imp. Oil 9¼ Feb 15-95	91.00	91.50	10.80
Molson 8¼ Nov 1-91	78.00	80.00	10.90
Seagrms 10⅞ Jun 1-95	99.00	99.50	10.93
Eaton Cen 10 Apr 2000	88.00	90.00	11.22
UnionG 11⅜ Sep 15-95	100.50	101.00	11.24
Westcst Trans Ex wts 8 Apr 15-93	77.00	79.00	11.27

A $50-million sinking fund debenture, due Nov. 15, was offered by Reed Ltd. at 11⅞ per cent. The issue was priced at $99.50 to yield 11.94 per cent.

Day-to-day money was available at 7 per cent.

Commodity concensus

By STEWART SCHOEN

The following comments represent trend opinions of fundamental and technical analysts associated with a major U.S. commission house as well as fundamental opinions of a major Canadian brokerage firm. They are revised on a weekly basis.

	U.S. Technical	U.S. Fundamentals	Canadian Fundamentals
Wheat	Possible up, stronger down	Wide trading	Sideways to down
Corn	Neutral	Neutral	Sideways to down
Soybeans	Decline for test of support	Possible up	Sideways to down
Soybean Meal	Down	Possible up	Sideways to down
Soybean Oil	Neutral	Down	Sideways to down
Oats	Close support limits declines	Possible up	No comment
Rapeseed	Down	No comment	Possible up
Cattle	Stand aside	Irreg. down	Possible down
Hogs	Neutral	Neutral	Up
Pork Bellies	Neutral	Up	Up
Broilers	Up	Steady	No comment
Eggs	Up	Up	No comment
Potatoes	Neutral	Possible down	Up
Sugar	Cautious down	Possible up	Down
Coffee	Down	Neutral	No comment
Cocoa	Up	Up	Up
Orange Juice	Down	Possible up	No comment
Copper	Down	Neutral	Neutral to up
Silver	Down	Possible down	Sideways
Gold	Sidelines	Down	Down
Platinum	Down	Down	No comment
Cotton	Sidelines	Down	Up
Lumber	Down	Neutral	Down
Plywood	Neutral	Neutral	Down

Victoria hudac

WOULD YOU KNOW WHERE TO TURN TO RESOLVE A DISPUTE WITH A CONTRACTOR OR TRADESMAN?

You would if your contractor was a Victoria HUDAC member. Victoria HUDAC offers the services of their warranty committee to resolve consumer-contractor disputes related to member builders.

Victoria HUDAC
HOUSING and URBAN DEVELOPMENT ASSOCIATION OF CANADA

Aid for Eskimos

EDMONTON (CP) — A Toronto business consultant has been hired to run a new Eskimo corporation that will administer any funds from native land claim settlements in the north.

Richard Carson, 60, who first came to Canada as a fur trader and years later became an executive with a large Canadian steel company, is the first general manager of the development corporation being set up by the Inuit Tapirisat of Canada, the national body for Canada's 18,500 Eskimo people.

Carson's job will be to build a corporation that will try to equip the Inuit to manage their own assets from any agreement on land claims with the federal government.

LOOKING FOR HOUSING?

SEE OUR AD IN CLASSIFIED No. 258

DECOR COMPARE LAYOUT

YORKSHIRE HOUSE
935 FAIRFIELD RD.
CANADA TRUST CO.
595-5171

• MIRRORS
• NEW STORE FRONTS
• WINDSHIELDS
(Official ICBC Windshield Replacement Centre)
• WINDOW REPAIRS

VICTORIA GLASS
360 BAY STREET
388-4811 388-4140

CALIFORNIA'S PREMIER CONDOMINIUM

601 Lido subtly dominates Newport Beach from the water's edge at Lido Isle. This location and the sweeping harbor and ocean views offered may, with the passage of time, become priceless.

Privacy and security are assured through a 24-hour closed circuit television surveillance system, a call button in each residence, a 24-hour security guard and a resident manager.

Each two-bedroom residence offers a step-down living room with wet Bar and private balcony. Each master suite, a private dressing area, oversized master bath and built-in sauna.

601 Lido represents not only a residence of exquisite quality, but an opportunity that may never again be duplicated. Investigate the advantages of 601 Lido now.

From $125,000.
Excellent financing available.

Decorator models open daily from 10:00 a.m. until dusk.

EQUAL HOUSING OPPORTUNITIES

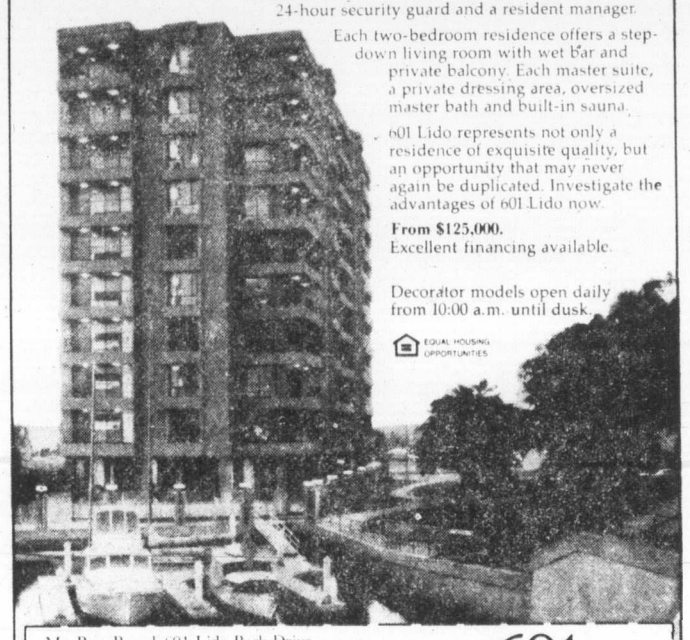

Mr. Ron Ressel, 601 Lido Park Drive,
Newport Beach, Calif. 92660 (714) 675-6101
Please send me more information about a luxury condominium at 601 Lido.

Name_____ Address_____
City_____ State_____ Zip_____
Phone_____ VIC 10

601 LIDO NEWPORT BEACH

NOW! IS THE TIME TO DO IT!

ONLY ONE LEFT!

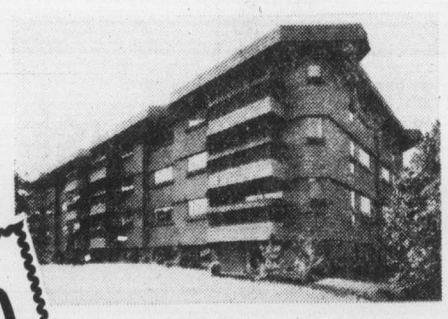

$39,900

1145 HILDA ST.
(Just off Cook between Linden and Chester)

Only one suite left in this modern and unique condominium concept. Bright spacious living room, 2 bedrooms with 1½ baths. Large balconies or patios and covered parking.

ONLY MINUTES AWAY FROM PARK AND SEA

Greta Hofmeister 592-6372
Bill Knowles 656-3779
Kris Gudjonsson 595-3022

384-8101

To View Contact:

KNOWLES REALTY LTD.

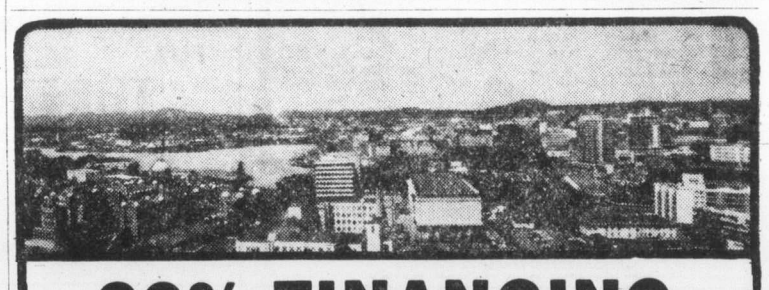

90% FINANCING

2 BEDROOM from $35,500 1 BEDROOM from $26,000 STUDIO from $20,000

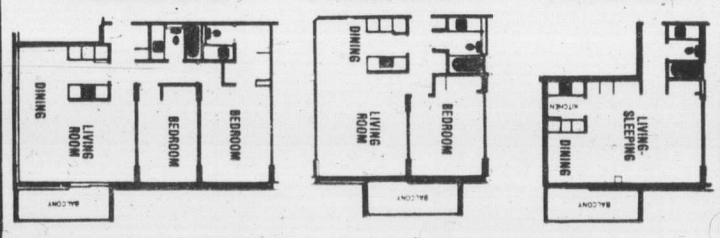

★ 2 Resident Managers
★ Fridge, stove, drapes
★ Laundries on alternate floors
★ 3 High-Speed Elevators
★ Controlled Entry
★ Underground Parking
★ Pool, Sauna Baths
★ Putting Green
★ Bowling Green
★ ½ Block to Beacon Hill Park
★ 2 blocks to downtown
★ Workshop

10% MORTGAGES

security — high-rise — concrete

SALES OFFICE: No. 2310 647 Michigan

Orchard House

Phone 382-8231 or 382-8232

OPEN 2-8:30 DAILY, 12-6 SAT. & 1-7 SUNDAY

Favorite wins Colonist run, power outage hurts mutuels

Sandown Park form chart

SATURDAY, OCTOBER 18, 1975

1006 FIRST RACE—Claiming ($2,000). Maiden three and four-year-olds and winners of one race. Purse $800. 6½ FURLONGS

Index	Horse	Jockey	Wt.	PP	¼	½	Str.	Fin.	Odds
0909	Mac Shot	Salas	123	5	1²	1⁴	1²½	1⁸¼	3.30
0928	Madame Temeraire	J. Arnold	117	4	3³	2³	2³	2¹½	3.10
0971	Apple Dowdy	Furlong	117	3	4⁴	3hd	3⁵	3¹½	1.40
0722	Golden Alder	Miller	113	1	5	5	4hd	4⁵	3.95
*0973	Muff's Pick	Walker	112	2	2hd	4⁴	5	5	5.00

Mac Shot $8.60 $4.20 $2.50
Madame Temeraire $4.50 $2.50
Apple Dowdy $2.30
Exactor: 5 and 4 paid $46.60.
Times: 23.4, 49.3, 1:17.2.
Track: Muddy.
Winner: ch g. by Winning Shot-Hella Mac, by Brambling. Owner: H. G. Milburn. Trainer: H. G. Milburn.

MAC SHOT opened a long lead down the backstretch, drifted out slightly in the lane and was fully extended to hold MADAME TEMERAIRE safe. The latter saved ground much of the way and finished willingly. APPLE DOWDY raced out from the rail and gained ground in the drive from the middle of the track. GOLDEN ALDER was always outrun. MUFF'S PICK was through early. Start good, won driving.

1007 SECOND RACE—Claiming ($2,500). Maiden three and four-year-olds raced in Canada. Purse $800. 1 MILE

Index	Horse	Jockey	Wt.	PP	¼	½	Str.	Fin.	Odds
*0970	Gun Music	Barroby	118	3	3½	3½	1²	1½	.90
0990	El Candil	Hocken	120	2	6⁶	6⁶	5⁵	2³	5.80
0951	Solar Time	Brownell	120	7	4hd	4¹½	6⁴	3¹	4.00
0968	Mine Marlene	Walker	109	5	5⁵	5hd	4hd	4²	12.00
0948	J. C. Run	Furlong	120	1	1hd	2½	2hd	5³	5.30
0958	Shashere	J. Arnold	117	4	7	7	7	6hd	8.15
0691	Shasta Khal	Salas	123	6	2³	1²	3hd	7	18.55

Gun Music $3.80 $2.70 $2.30
El Candil $4.30 $2.70
Solar Time $2.80
Quinella: 2 and 3 paid $10.80.
Times: 24.2, 50.1, 1:17.1.
Track: Muddy.
Winner: dk b or br f. by Jr. Baladier-Little Haste, by Winning Shot. Owner: R. E. Jewell, E. R. McMinn, E. Ayde and C. Hague. Trainer: R. Jewell.

GUN MUSIC, well handled early, went to the front from the outside of two rivals on the stretch turn and won under steady urging. EL CANDIL rallied from the outside on the stretch turn and finished well from the middle of the track. SOLAR TIME had no apparent mishaps and closed from between rivals. MINE MARLENE entered contention in the upper stretch, but was unable to sustain her bid. J. C. RUN and SHASTA KHAL tired. Start good, won driving.

1008 THIRD RACE—Claiming ($2,000). Maiden three and four-year-olds and winners of one race. Purse $800. 6½ FURLONGS

Index	Horse	Jockey	Wt.	PP	¼	½	Str.	Fin.	Odds
0960	Quista Pow	Hocken	120	7	4²	2½	2²	1nk	1.75
0820	Comic Way	Brownell	114	1	1²	1¹	1hd	2½	20.80
0971	Ouch's Dream	Carter	117	4	7	7	4hd	3¹	9.70
0899	Terra Veloce	Walker	107	6	5⁶	5hd	3¹½	4¹½	4.10
0928	Hidden Lake	LeBlanc	117	5	6⁵	6⁶	6⁷	5⁵	11.60
0968	Leona R.	Miller	113	2	2hd	4²	5hd	6⁹	2.25
0951	Tivol's Son	J. Arnold	117	3	3½	3²	7	7	4.60

Quista Pow $5.50 $4.50 $3.00
Comic Way $12.00 $5.30
Ouch's Dream $4.60
Quinella: 1 and 7 paid $60.00.
Times: 23, 49, 1:17.
Track: Muddy.
Winner: ch c. by Hydropower-Conquista, by Brasu. Owner: Mr. and Mrs. R. G. Steeves. Trainer: D. Ladouceur.

QUISTA POW was wide on the first turn, continued on from the outside and defeated COMIC WAY in the closing strides. The latter set all the early pace from along the rail and just failed to last. OUCH'S DREAM found her best stride too late and closed strongest of all from the middle of the track. TERRA VELOCE failed to seriously threaten. HIDDEN LAKE was wide on the stretch turn. LEONA R. saved ground and was through after a half-mile. TIVOL'S SON was also finished after the half. Start good, won drivnig.

1009 FOURTH RACE—Claiming ($2,000). Three-year-olds and upward which have not won a race in 1975. Purse $800. 1 1-16 MILES

Index	Horse	Jockey	Wt.	PP	¼	½	Str.	Fin.	Odds
0978	Austin Tayshush	Furlong	120	4	4hd	4½	1hd	1²½	2.90
0941	Hasty Pirate	Miller	115	2	1hd	1¹	2²½	2¹½	10.65
0978	Cooper Mountain	Brownell	120	3	2½	2hd	3⁵	3²½	.85
0978	Billy The Bug	Hocken	120	1	6	6	5²	4⁵	4.60
0921	Intentress	LeBlanc	120	6	5⁵	5²	4hd	5⁵	7.60
0958	Canadian Blue	Salas	123	5	3¹	3½	6	6	9.75

Austin Tayshush $7.80 $4.20 $2.50
Hasty Pirate $8.80 $3.80
Cooper Mountain $2.60
Quinella: 2 and 4 paid $56.90.
Times: 24, 48.3, 1:17, 1:45.1, 1:52.3.
Winner: b g. Roman Note-Janny, by Akimbo. Owner: Mrs. T. V. McLeod. Trainer: T. V. McLeod.

AUSTIN TAYSHUSH saved ground early, moved to the outside down the backstretch, took command from HASTY PIRATE a furlong out, opened a clear lead in the midstretch and won in hand. HASTY PIRATE set the pace from along the rail, but could not cope with the top one. COPPER MOUNTAIN, well placed early, had nothing when called on for the real test. BILLY THE BUG was always outrun. INTENTRESS was through after six furlongs. Start good, won handily.

1010 FIFTH RACE—Claiming ($2,000). Three-year-olds and upward which have not won 2 races in 1975. Purse $800. 1 MILE

Index	Horse	Jockey	Wt.	PP	¼	½	Str.	Fin.	Odds
0963	Bum Money	Carter	123	5	8	8	4½	1½	11.60
0917	Saanich Spree	Miller	115	4	4¹½	4½	1²	2hd	4.40
0977	Pacific Rim	J. Arnold	123	1	3²	2¹½	2²½	3¹	2.25
0977	Beau Bunnie	LeBlanc	120	7	5hd	7¹	5³	4hd	8.40
0977	Blue Tribute	Furlong	120	3	6hd	5²½	3hd	5⁷	16.95
0961	Under Pressure	Barroby	120	2	7¹⁰	6hd	6hd	6hd	3.65
0940	Dr. G. G. Mac	Brownell	120	6	2½	3²	7¹	7²½	30.10
0972	Heer's Hope	Hocken	120	8	1½	1½	8	8	2.40

Bum Money $12.00 $8.60 $7.30
Saanich Spree $5.40 $4.00
Pacific Rim $4.00
Quinella: 4 and 5 paid $90.50.
Times: 24.1, 49.4, 1:16.3, 1:44.4.
Track: Muddy.
Winner: gr g. by Moola Ring-Lady Hobo, by Valdina Way. Owner: Rocky Point Farm. Trainer: R. Pauss.

BUM MONEY, far back early, began to advance with the completion of six furlongs, was wide on the stretch turn and gained the lead in the late stretch. SAANICH SPREE challenged for the lead from the outside of PACIFIC RIM with the completion of six furlongs, held the advantage in the late stretch and just failed. PACIFIC RIM had speed throughout, but was without the needed closing response. BEAU BUNNIE raced without apparent mishaps. BLUE TRIBUTE rallied in serious contention midway down the backstretch, but had nothing when called on for the real test. UNDER PRESSURE showed little. DR. G. G. MAC tired and was wide on the stretch turn. HEER'S HOPE also tired. Start good, won driving.

1011 SIXTH RACE—Claiming ($3,200). Three-year-olds and upward. Purse $1000. 6½ FURLONGS

Index	Horse	Jockey	Wt.	PP	¼	½	Str.	Fin.	Odds
0914	Ships Visitor	Carter	117	4	1¹½	1²	1²	1⁶	2.20
0964	Royal Galaxy	Hocken	117	1	3½	2½	2½	2¹	4.70
0967	Cape Dyer	Brownell	120	6	5hd	5³	5²	3hd	1.85
0983	Nicola Captain	Miller	113	3	4½	4hd	4½	4¹½	6.75
0956	Great Guns Rose	Barroby	120	5	2hd	3³	3²	5⁵	4.90
0939	Sheila's Diamond	LeBlanc	116	2	6	6	6	6	6.75

Ships Visitor $6.40 $4.20 $2.40
Royal Galaxy $5.40 $2.90
Cape Dyer $2.40
Quinella: 1 and 4 paid $16.80.
Times: 23, 48.1, 1:14.1.
Track: Muddy.
Winner: b f. by Deck Hand-Serenah G. by Curragh King. Owner: Lavender Stock Farm. Trainer: D. P. Gormley.

SHIPS VISITOR took command at once, steadily increased her advantage and won as much the best. ROYAL GALAXY had speed, could not stay with SHIPS VISITOR but finished well for the place. CAPE DYER was slightly wide on the first turn and failed to seriously threaten. NICOLA CAPTAIN had no visible excuse. GREAT GUNS ROSE had early speed, but gradually weakened. SHEILA'S DIAMOND was outrun. Start good, won easily.

1012 SEVENTH RACE—Invitational handicap for three-year-olds. Purse $1200. 1 MILE

Index	Horse	Jockey	Wt.	PP	¼	½	Str.	Fin.	Odds
0994	Air Flyer	Carter	117	4	1hd	1²	1²	1¹½	
0936	Craigdina	Walker	114	7	4¹	4hd	2¹	2nk	
0695	Mr. Hercules	Brownell	114	6	2²	2¹	3¹	3³	
0923	That's The Key	LeBlanc	117	3	8	8	5hd	4½	
0976	Cammeray	Hocken	117	8	6½	5²	4½	5⁵	
0984	Diadokenesis	Furlong	118	1	5hd	6²	6²	6²½	
0975	Manpower	Barroby	118	5	2¹	3¹	7⁴	7½	
0976	Jandrew	Miller	114	2	7²	7¹	8	8	

Due to power failure, there was no wagering.
Times: 23.4, 49.1, 1:15, 1:42.2.
Track: Muddy.
Winner: ch c. by Mr. Consistency-Nevada A. M., by Jet Pilot. Owner: R. J. Bennett. Trainer: R. G. Anderson.

AIR FLYER set the pace from along the rail and was ridden out to obtain his final advantage. CRAIGDINA rallied into serious contention leaving the stretch turn could not sustain her bid and just laster over MR. HERCULES to save the place. The latter raced without apparent mishaps. THAT'S THE KEY was without early speed. CAMMERAY could not keep up after six furlongs. DIADOKENESIS showed little. MANPOWER gave way readily after showing early foot. JANDREW showed nothing. Due to a power failure in the North Saanich area there was no wagering conducted on this race. Start good, won ridden out.

1013 EIGHTH RACE—The Colonist Handicap. Invitational handicap for three-year-olds and upward. Purse $1500. 1 MILE

Index	Horse	Jockey	Wt.	PP	¼	½	Str.	Fin.	Odds
0902	Coulea Sage	Furlong	121	3	1½	1½	1²	1¹½	1.35
0995	Double Dev	Carter	116	2	5	5	5	2¹	3.25
0996	Grande Ribot	Walker	114	4	4³	4²	3½	3³	3.90
0995	Gypsy Jewel	Barroby	118	5	3¹½	2½	2hd	4¹½	2.45
0995	Our Diamond	LeBlanc	116	1	2hd	3²½	4hd	5	9.45

Coulea Sage $4.50 $3.20 $2.60
Double Dev $3.10 $2.50
Grande Ribot $2.70
Quinella: 2 and 3 paid $12.50.
Times: 24, 49.4, 1:15.2, 1:42.3.
Track: Muddy.
Winner: dk b or br g. by Jr. Baladier-Fitsy Gal, by Author. Owner: C. B. Scott. Trainer: D. Rooks.

COULEA SAGE set the pace while racing out from the rail and won under intermittent urging. DOUBLE DEV lacked early foot, rallied from the outside around the stretch turn and finished well. GRANDE RIBOT raced from just off the rail and had no apparent mishaps. GYPSY JEWEL showed early speed from the inside of COULEA SAGE, but weakened through the stretch. OUR DIAMOND gradually weakened. Start good, won ridden out.

1014 NINTH RACE—Claiming ($3,200). Three-year-olds and upward. Purse $1000. 6½ FURLONGS

Index	Horse	Jockey	Wt.	PP	¼	½	Str.	Fin.	Odds
0983	Cotten D	Brownell	118	3	1¹	1²	1²	1¹½	7.95
0988	Chief Tamao	LeBlanc	119	1	3²	3³	2½	2²	1.65
0956	Charlie's Capri	Furlong	118	4	2hd	2hd	3³	3³	4.75
0956	Charity Line	Walker	123	6	5¹⁰	4hd	4²	4⁹	3.50
*0983	Big Ed Johnson	Barroby	123	5	4hd	5¹⁰	5¹⁰	5⁸	7.00
0983	Carry Sabers	Hocken	117	2	6	6	6	6	5.85

Cotten D $17.90 $5.00 $2.80
Chief Tamao $3.50 $2.60
Charlie's Capri $3.10
Exactor: 3 and 1 paid $42.30.
Times: 23.2, 48.3, 1:14.3, 1:21.3.
Track: Muddy.
Winner: ch g. by Craig D.-Cotton Countess, by Bright Tiny. Owner: L. W. Mattoon. Trainer: L. W. Mattoon.

COTTEN D set the pace from along the rail, entered the lane with a clear lead, but was all out to hold CHIEF TAMAO safe. The latter, never far back, finished willingly from the outside of the winner. CHARLIE'S CAPRI weakened in the stretch after showing speed throughout the early going. CHARITY LINE and BIG ED JOHNSON had only brief early speed. CARRY SABERS was always far back. Start good, won driving.

By JIM TANG

Coulea Sage ran like the favorite he was at Sandown Park Saturday afternoon but the five-year-old gelding had to wait longer than expected before he won the lion's share of the Colonist Handicap purse for owners C. B. Scott.

A power outage which occureed about 10 minutes before the scheduled start of the fifth race did more than delay completion of the car — it also cost Sandown Park a new betting record.

Although there was the daylong threat of more rain and the track was ankle deep in mud from the previous days' downpours, 5120 fans showed up on Saturday. They came to bet, and they were well on their way to a new mutuel record when a fuse disconnected on a pole not far from the grandstand.

That happened at about 2:30, and while the fixing was a simple matter which took only a few minutes, it was 4:20 before power was restored.

It was an expensive delay for the Capital City Turf Club. Mutuel sales were continued for the fifth and sixth races, but with mutuel seles opeating molrrre slowly in the dim light and odds being announced over the public address system there was a significant drop in the wagering.

The wagering on the fourth race totallyed $26,702, and it was certain to increase from there. But it dropped to $22,378 for the fifth race and to $18,691 for the sixth. And then in the ope that power would be restored in time to finish the car, meet officials ran the seventh race without wagering.

Perhaps 1000 fans left for home after a few minutes, but the handle for the day was $177,287 — and that was within $12,000 of the record set in 1966, when Sandown had its only $2 million meeting.

Coulea Sage went all the way on the front end under the urging of Kevin Furlong, who replaced Jim Arnold when the latter took off because of a mouth injury suffered in the previous race.

Speedy Gypsy Jewel tried to stay with the winner but wasn't up to it, and place money went to George Harknett's Double Dev, who moved up and was cutting into the lead steadily when she ran out of ground.

The unbet seventh, which drew a ine eight-horse ield,f fwas won by Air Flyer, who was also quick to get in front and stuck it out on a track that was heavy.

Air Flight helped make it a formful day. Only two outsiders, the not-too-aptly-named Bum Money, who paid $12 in the fifth, and Cotton D, a $17.90 winner of the nineth, managed to make it to the winners' circle.

Prices, however, remained good. Although the scratch of Rusty B Good, certain to be an odd-on favorite, left the first race with only five runners, it produced a $46.60 Exactor. There was a $60 quinella in the third race although the well-bet Quista Pow ($5.50) won it, Bum Money set up a $90.30 quinella return and the one-two paid $56.90 in the fourth race although the 3-1 Austin Tayshus won it.

HAPPY OWNER C. B. Scott (left) of Vancouver displays Colonist Handicap trophy, which he received from Mrs. Jane Scott, daughter of Colonist publisher Richard Bower, after his Coulea Sage won the feature event Saturday at Sandown with Kevin Furlong (right) up.

Davis Cup play

Canada, U.S. clinch victories

Canada defeated Colombia in doubles play Saturday in Montreal to win the best-of-five first round of the 1976 Davis Cup elimination for the North American zone.

The victory, 6-2, 9-7, 6-4, by Tony Basley of Vancouver and Relean Genois of Quebec City followed two Canadian triumphs in singles play Friday night.

Two more singles matches will be played today.

Canada is expected to meet the powerful Mexicans — who defeated the Canadian team 4-1 in last year's first round — in the next round of elimination play.

Alvero Batenour and Orlando Agudelo represented Colombia in the doubles.

In singles Friday, Bardsley defeated Agudelo, 6-0, 6-3, 6-2, and Bateneur and Power squared off in the five-hour, 20-minute duel that ended in the Canadian's favor 6-4, 22-24, 2-6, 6-3, 7-5.

The United States clinched the 1976 American Zone second-round Davis Cup tennis competition Saturday, 3-0 over Venezuela when the doubles team of Dick Stockton and Erik van Dillen defeated Humphrey Hose and Jorge Andrew.

The U.S. won the opening singles matches Friday, with Jimmy Connors and Roscoe Tanner posting wins.

BUILDING OR REPAIRING YOUR BOAT
Fiberglass MATERIALS
COMPLETE STOCK
FIBERGLASS RESIN
$10.95 Gal.
STYROFOAM
ACRYLICS
URETHANE
EPOXIES
PELAGIC
PACIFIC IND. LTD.
24 HURON ST.
386-1811 386-7814

Roberts in lineup

Whalers edge Toros

New England Whalers ahd controversial rookie Gordie Roberts in the lineup Saturday when they nivped Toronto Toros, 3-1.

Roberts, who played last season for Victoria Cougars, didn't figure in the scoring but the 18-year-old defenceman picked up one minor penalty in a World Hockey Association game at Hartford, Connecticut.

It was the first professional game for Roberts, who signed with the Whalers prior to the start of the season but was unable to play when the Cougars and Western Canada Junion League brought a suit against the Whalers.

The suit is still pending but WHA president Ben Hatskin permitted Roberts to play for Whalers because he says Roberts didn't have a legal contract with the Cougars.

Goals by Tim Webster and Fred O'Donnell and a short-handed marker by Tom Earl late in the third period gave Whalers the win.

Vaclav Nedomansky scored for Totonto.

Another former Cougar defenceman, Kim Clackson, got his first professional point, an assist, Saturday but it was a bad night for his team, the Indianapolis Racers. The Racers lost 6-4 to Denvery the expansion Denver Spurs and coach Gerry Moore was fired after the game.

In other games Quebec Nordiques edged the visiting Houston Aeros, 3-2 and Edmonton Oilers beat the Fighting Saints, 3-1, at Minnesota.

In a west coast game, San Diego Mariners edged Winnipeg Jets, 3-1.

HOUSTON (2) — Don Larway (1st), Frank Hughes (2nd); QUEBEC (3) — Real Cloutier (5th and 6th), Gord Gallant (1st). Attendance: 9970.

TORONTO (1) — Vaclav Nedomanski (5th), NEW ENGLAND (3) — Tom Webster (2nd), Fred O'Donnell (1st), Tom Earl (4th). Attendance: 8564.

EDMONTON (3) — Rusty Patenaude (4th), Mike Rogers (1st), Ed Joyal (3rd). MINNESOTA (1) — Mike Walton (3rd). Attendance: 9132.

DENVER (6) — Francois Rochon (2nd and 4th), Gary Bredin (2nd and 3rd), Gary McGregor (2nd), Ralph Bckstrom (1st); INDIANAPOLIS (4) — John Sheridan (1st, Reg Thomas (3rd), Dick Proceviat (1st), Bob Fitchner (4th). Attendance: 10,398.

WINNIPEG (1) — Anders Hedberg. SAN DIEGO (2) — Gene Peacosh, Norm Ferguson.

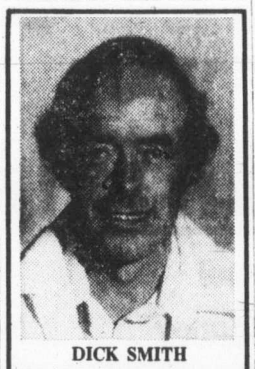

DICK SMITH

Len Ingraham, President of Victoria RV Centre, is pleased to announce the appointment of Mr. Dick Smith as Service Manager, effective immediately.

Dick comes to the largest RV Centre in Canada with 20 years service and management experience. Dick looks forward to welcoming all his friends and business associates to the new, revamped, service department at the RV Centre.

VICTORIA RV CENTRE
1080 Goldstream Avenue
In Langford

Texas Open

Logjam for lead

SAN ANTONIO, Tex. (AP) — Miller Barber shot a two-under par 70 Saturday to regain a share of the lead in the Texas Open golf tournament.

Barber, Richard Crawford, Larry Hinson, and Charles Coody, each finished the third round at nine-under-par 207 for the 7038-yard, par-72 Woodlake Golf Club course.

Just one stroke back of the leaders were Ralph Johnston, Barry Jaeckel, Rod Funseth, and Gary McCord.

Hinson was the hottest of the golfers Saturday. He tied the Texas Open 18-hole record with an eight-under-par 64.

Gil Morgan, who shared the first-round lead with Barber and was alone in first place after 36 holes, slipped to a 75 but still remained within two strokes of the co-leaders at 209.

★ ★ ★

Charles Coody	68-69-70—207
Richard Crawford	68-69-70—207
Miller Barber	66-71-70—207
Larry Hinson	70-73-64—207
Barry Jaeckel	71-67-70—208
Ralph Johnston	67-68-73—208
Gary McCord	71-70-67—208
Rod Funseth	73-69-66—208
Gil Morgan	66-68-75—209
Tommy Aaron	71-67-71—209
Don January	71-67-71—209
Lee Trevino	71-69-69—209
Rex Caldwell	72-67-71—210
Dick Rhyan	71-69-70—210
Lon Hinkle	71-66-73—210
Steve Melnyk	70-70-70—210
Bob Payne	70-71-69—210
Mike McCullough	73-67-70—210
John Mahaffey	70-71-69—210
Mike Mill	69-70-72—211
Lionel Hebert	67-71-72—211
Bobby Shaw	71-72-68—211
Doug Sanders	70-69-72—211
Dwight Nevil	72-69-70—211
Bruce Lietzke	70-71-70—211
Perry Leslie	71-71-69—211
Bobby Cole	74-66-71—211

KARATE
Original Combat Karate
Instructor from Japan, T. Ura
715 JOHNSON — 384-7612

ATTENTION GOLFERS
JOIN NOW
NO ENTRANCE FEE
SAVE $75
PLAY UNTIL MAY 1st, 1976
for dues of
$47.50
Save $12.50
CONTACT:
VINC CLARKSON
GREGARAH GOLF CLUB
4633 Prospect Lake Rd.
Phone 479-2688
For location take West Saanich Road or Burnside Road to Prospect Lake Road

RADIO COMMUNICATIONS
For Pleasure: C.B.-AM & S.S.B.
PEARCE SIMPSON-HANDIC
For Your Boat—RV—or Car
For Business: RADIO SYSTEMS
From one unit to 100 units including radio telephones and marine radios.
• SALES • SERVICE • INSTALLATION
BALL and SHEMILT ELECTRONICS LTD.
No. 1 West Burnside at Harriet 386-9414
Hours: Mon.-Fri. 8:30-5, Sat. 9-4

VICTORIA DODGE ON YATES

FRANK HAVIES
Releases Our Entire Stock of
'75 Demonstrators
Buy Right Now and Pocket Bigger Savings!

Example:
'75 DODGE DART SWINGER
2-Door Hardtop
Stock No. 5035
225 Cu. in. 6 cylinder, automatic, power steering, electric heated rear window, cinnamon metallic with parchment vinyl roof.
List $5319
YEAR-END CLEAR-OUT $4287

Example:
'75 DODGE DART SWINGER
2-Door Hardtop
Stock No. 5000
V-8, Automatic, power steering, power disc brakes, lucerne blue with white vinyl roof, blue interior.
List $6390
YEAR-END CLEAR-OUT $4987

Example:
'75 CORONET CUSTOM
4-Door Sedan
Stock No. 1481A
318 V-8 Engine, automatic, power steering, power disc brakes, blue with white vinyl top, radio, etc.
List $5847
YEAR-END CLEAR-OUT $4387

Example:
'75 CORONET CUSTOM
2-Door Hardtop
Stock No. 5019
318 V-8, Automatic, power steering, power brakes, gold metallic with black vinyl roof, wire wheel covers, black vinyl bucket seats.
Retail $6224
YEAR-END CLEAR-OUT $4997

Example:
'75 CHRYSLER CORDOBA
2-Door Sedan
Stock No. 5208
Spanish gold metallic with white Landau roof, factory air conditioning, console, automatic, steel belted radial tires, radio with stereo tape deck, loaded with options.
Retail $8041
YEAR-END CLEAR-OUT $6777

Example:
'75 DODGE MONACO
2-Door Hardtop
Stock No. 5009
Silver cloud metallic with blue vinyl interior, steel belted radial tires, automatic, 360 V-8 engine, electric heated rear window, radio, rear seat speakers, loaded with extras.
Retail $5872
YEAR-END CLEAR-OUT $4577

Plus Many More Demonstrators on Sale!

35 Brand New '75 Dodge Darts Remaining in Stock at Discounted Prices

VICTORIA DODGE CHRYSLER ON YATES
819 YATES 384-8174
Hours: Mon.-Fri., 9-9; Sat., 9-6
(Dealer Licence No. D-26252)
Dodge CHRYSLER Dodge Trucks SALES SERVICE

Bowman sings old tune as Flyers snatch tie

Coach Scotty Bowman of Montreal Canadians was fuming for a familiar reason Saturday—he was upset at a call made by National Hockey League referee Lloyd Gilmour.

Bowman, who had a vociferous run-in with the official during last season's playoffs, was critical of a penalty assessed winger Yvan Cournoyer latt in a game with Philadelphia Flyers at The Forum.

Gilmour tagged the Montreal captain with a hooking penalty after Bill Barber sprawled to the ice with about five minutes left to play. Only 55 seconds later, Gary Dornhoeftr scored on the powerplay to give the Flyers a 2-2 tie and a point in the battle of division leaders.

"He (Barber) dove on him," Bowman snapped in a post-game interview, "There's no question about it, it was a championship dive."

Dornhoefer's shot from near the right boards glanced off defenceman Don Awrey and past goalkeeper Ken Dryden. The goal was originally credited to Flyer-captain Bobby Clarke, who had passed the puck to Dornhoefer and was cruising in front of the net.

Steve Shutt and Pete Mahoylich scored for the Canadiens, who fell out of top spot in the Norris Division and Reg Leach scored the other goal for the Flyers, unbeaten in four games and leading the Patrick Division.

Canadiens started off well and took fibe shots at Philadelphia nttminder Wayne Stephenson before the Flyers managed their first against Dryden.

Canadiens also held and edge in the third period, outshooting the Flyers 14-6, and held a 34-20 edge ovtr-all.

In other Saturday action, Buffalo Sabres rallied tfor a 5-3 win over St. Louis Blues to maintain their unbeaten record; Toronto Maple Leafs surprised the visiting New York Rangers. 4-1; Lowell MacDonald scored two goals to lead Pittsburgh Penguins to their fourth straight victory, a 6-1 romp over Detroit Red Wings; Cheago Black Hawks mvoed to the top of the Smythe Division with a 3-1 win over Minnesota North Stars; Boston Bruins scored their first win of the season, and handed New York Islanders their first loss, with a 5-2 victory in Uniondale, N.Y., and Atlanta Flames posted their first win of the season, stopping the Scouts, 5-3, in Kansas City.

★ ★ ★

SMYTHE DIVISION						
Chicago	6	2	2	2	14	16 6
Vancouver	5	2	3	0	15	16 4
Kansas City	4	1	2	1	9	13 3
St. Louis	5	1	3	1	13	17 3
Minnesota	4	1	3	0	12	16 2

NORRIS DIVISION						
Pittsburgh	4	4	0	0	25	12 8
Montreal	5	3	1	1	30	13 7
Los Angeles	6	4	2	0	20	28 8
Detroit	6	0	3	3	10	22 3
Washington	6	0	5	1	19	30 1

PATRICK DIVISION						
Philadelphia	5	4	0	1	23	14 9
NY Islanders	6	3	1	2	15	20 8
NY Rangers	5	2	2	1	12	14 5
Atlanta	5	1	4	0	10	14 2

ADAMS DIVISION						
Buffalo	4	4	0	0	24	7 8
California	6	2	3	1	17	21 5
Toronto	4	2	2	0	13	18 4
Boston	4	1	1	2	14	16 4

Next games: Today — Vancouver at NY Rangers; Detroit at Philadelphia; Washington at Buffalo; Minnesota at Chicago; Toronto at Boston.

PHILA. 2, MONTREAL 2

First period
1. Montreal, Shutt (2), (Lafleur) 10:03.
Penalties: Jim Watson (P) 3:32, Bouchard (M) 11:40.
Second period
2. Philadelphia, Leach (4) 0:45.
Penalties: Risbrough (M) 0:45, Joe Watson (P) 10:05, Bladon (P) 18:45.
Third period
3. Montreal, Mahovlich (5), (Lambert, Robinson) 0:53.
4 Philadelphia, Dornhoefer (3), (Clarke, MacLeish) 15:38.
Penalties: Barber (P) 11:46, Cournoyer (M) 14:43, Bladon (P) 16:36.
Stops by:

Stephenson (P)	9	10	13	—32
Dryden (M)	9	5	5	—19

Attendance: 17,767.

BOSTON 5, NY ISLANDERS 2

First period
1. Boston, O'Reilly (3), (D. Smith) 4:27;
2. Boston, Nowak (1), (Schmautz) 8:57.
3. Boston, Savard (1), (Sims, Schmautz) 17:26.
4. Boston, Esposito (3), (O'Reilly, Cashman) 19:48.
Penalties: Sims (B) 5:22, Fortier (NYI) 12:49, Hodge (B) 13:06, Sheppard (B) 16:05, Nystrom (NYI) 16:59.
Second period
5. Boston, O'Reilly (4), (Vadnais, Esposito) 1:33.
Penalties: Howatt (NYI) 1:02, Fortier (NYI) 2:52, Sims (B) 9:55, Vadnais (B) 14:15, Harris (NY) 15:48, B. Smith (B) 17:09, Howatt (NYI) 18:50
Third period
6. NY Islanders, Westfall (2), (Parise, Drouin) 6:45.
7. NY Islanders, Nystrom (2), (St. Laurent, Hart) 10:52.
Penalties: none.
Stops by:

Gilbert (B)	6	13	8	—27
Resch (NYI)	14	15	6	—35
Gilbert (B)	6	13	8	—27

Attendance, 14,865.

ATLANTA 5, KANSAS CITY 3

First period
1. Atlanta, Ecclestone (1), (Meehan, Dmitskow) 7:00.
2. Kansas City, Nolet (3), (Charron, Bergman) 17:16.
Penalties: Houde (KC) 5:24, Comeau (A) 10:26, Kea (A) and Paiement (KC) 18:30.
Second period
3. Kansas City, Rota (2), (Charron) 0:56.
4 Atlanta, Kea (1), (Meehan) 9:33.
5. Kansas City, Burns (1), (Paiement, Johnson) 10:26.
6. Atlanta, Quinn (1), (Lysiak, Comeau) 11:46.
Penalties: St. Saveur (A) 4:32 and 12:30.
Third period
7. Atlanta, Bennett (3), (Quinn, Romanchych) 18:34.
8. Atlanta, Carriere (1) 19:48.
Penalties: Quinn (A) 15:59, Comeau (A) 19:32.
Stops by:

Myre (A)	5	5	7	—17
Herron (KC)	9	10	7	—26

Attendance: 7036.

NY RANGERS 1, TORONTO 4

First period
1. Toronto, McKenny (1) (Hammarstrom) 3:34.
2. New York, Middleton (3) (Gilbert, Vickers) 9:34.
3. Toronto, Hammarstrom (1) (Turnbull, Ferguson) 16:15.
Penalties: Hickey (NY) 2:04; Bednarski (NY) 5:29; Selling (T) 8:51; Salming (T) 9:24; Glennie (T) 16:40.
Second period
4. Toronto, Ashby (2) (Boutette, Stoughton) 6:02.
5. Toronto, Weir (2) (McKenny, Sittler) 11:59.
Penalties: Dunn (T) 6:27; Greschner (NY) 10:14; Boutette (T) 15:10.
Third period
No scoring.
Penalties: Ferguson (T) 1:53; Boutette (T) 8:04; Toronto bench penalty 11:22; Neely (T) 15:48; Stemkowski (NY) 19:16.
Shots stopped by:

Giacomin (NY)	7	7	6	—20
Thomas (T)	12	16	15	—43

Attendance: 16,316.

CHICAGO 3, MINNESOTA 1

First period
1. Chicago, Redmond (1), (Bordeleau, Marks) 10:52.
Penalties: Tallon (C) 1:40, Hicke (MN) 3:51, Rombough (M) 5:29, O'Brien, (M) 16:08.
Second period
2. Minnesota, Hextall (2), (Goldsworthy, Hicke) 6:41.
3. Chicago, Hull (1) 16:49. 4. Chicago, Boldirev (4), (Redmond, Tallon) 18:52.
Penalty: O'Brien (M) 17:35.
Third period
No scoring.
Penalty: White (C) 7:32.
Stops by: Esposito (C),

	10	6	11	—27
LoPresti (M)	10	9	3	—22

Attendance: 10,596.

DETROIT 1, PITTSBURGH 6

First Period
1. Pittsburgh, Macdonald (4) (Apps, Pronovost) 1:03.
2. Pittsburgh, Kelly (2) (Hadfield, Stackhouse) 16:13.
Penalties: Giroux (D) 15:15; Pronovost ZP) 19:15.
Second Period
3. Detroit, Bloom (1) (Giroux) 1:29.
4. Pittsburgh, MacDonald (5) (Hadfield) 10:59.

BUFFALO (5) — Rick Martin 2, Gil Perreault 2, Craig Ramsay. ST. LOUIS (3) — Brian Ogilvie, Red Beranson ,Bob MacMillan.

CALIFORNIA (3) — George Pesut, Gary holt, Al MacAdam. LOS ANGELES (5) — Marcel Dionne 2, Bob Berry, Gary Sargent, Butch Goring.

Hockey scores

AHL
Baltimore 6, Providence 3.
Richmond 6, Hershey 2.

International
Saginaw 4, Flint 0.
Toledo 2, Dayton 1.

North American
Cape Cod 7, Philadelphia 4.
Johnstown 5, Binghamton 1.
Beauce 8, Maine 4.

CHL
Dallas 4, Tulsa 3.

Ontario Major J.
Kitchener 3, Toronto 2.

B.C. JUNIOR
Nanaimo 10, Merritt 3.

Esquimalt club soccer champs

Esquimalt is the Canadian Forces soccer champion for 1975.

Representing the Pacific region in the week-long tournament at Colville Road Park, Esquimalt defeated Trenton, 5-3, Saturday to finish the five-team, round-robin event with a 4-0 record.

Bernie Caspick Bob Laws, Jim Gerhardt, Peter Okopski and Bill Stewart scored for Esquimalt, which pulled away from a 2-2 tie at the half.

In an earlier match, 1974 champion Valcartier, Que. edged last-place Gagetown, representing the Atlantic region, 2-1, to finish at 2-2.

Ontario finished at 1-3 and Cold Lake, Alta, the Prairie representative, had a 3-1 record.

FINAL

Pacific	4	4	6	16	7	8
Prairies	4	4	1	13	7	6
Quebec	4	2	2	8	8	4
Ontario	4	1	3	3	13	2
Atlantic	4	0	4	2	12	0

T-Birds win

BUTTE, Mont. (AP) — British Columbia fullback Gordon Penn scored three times Saturday to lead the Thunderbirds to a 34-15 victory over Montana Tech in exhibition college football.

NOW KODACOLOR PROCESSING IN VICTORIA

No need to send them to Vancouver. For fast photo service bring your film to us today. A first in Victoria.

Electric Eye Ltd.

1006 Broad Street Between Eaton's and The Eaton's Parkade

Open Fridays 'til 9

386-0333

Spectrum surprises B.C. school champs

Spectrum upset B.C. champion Centennial Centaurs in an exhibition high-school soccer match Saturday at Spectrum.

The host built a 4-1 lead and then held on fir a 4-3 victory over the Coquitlam squad.

Julius Karpati, leading scorer in the Victoria league, scored twice and Dan Hood and Wayne Reeve scored once each for Spectrum, which led, 3-1, after one half.

Tom McCloskey, Andy Sears and Gordon Barkley scored for Centennial which finishes its Victoria tour with a 1-1 record, having downed Reynolds Roadrunners, 4-1, on Friday.

Thunderbirds close to another crown

University of B.C. Thunderbirds have taken a stranglehold on their second straight Canada West University Athletic Association rugby championship.

Thunderbirds, 50-9 winners over University of Alberta in the four-team tournament Friday, thumped University of Calgary, 16-3, Saturday at Centennial Stadium to remain the only unbeaten team.

UBC will meet University of Victoria Vikings and Alberta will play Calgary in final matches of the round-robin competition today. The Alberta teams meet at 1 p.m., the B.C. sides at 3 o'clock.

Vikings are 1-1 following Saturday's 26-12 loss to Alberta, also 1-1.

Gary Hiroyama the Thunderbirds with two tries, Graham Taylor scored a try and Preston Wylie kicked two conversions as UBC broke away from a 6-3 lead at the half. Jim Walls kicked penalty goals for Calgary.

Don Baynes scored two tries for Alberta and Frank Smith and Lyndon Davidson added a four-pointer each. Kelly Flock kicked two conversions and a penalty goal and Rick Couch accounted for all the Viking points with four penalty goals. Alberta held a 16-6 edge at the half.

Rugby clubs tie Ellis Cup match

Castaways and Oak Bay Wanderers played to a 6-6 tie Saturday in a Victoria Rugby Union first-division match at University of Victoria.

Al Brown scored a try and Cliff Yorath booted the conversion for Castaways and Gillie Greig kicked two penalty goals for the Wanderers.

The match was part of the annual competition for the Ellis Cup, which goes to the first-division team scoring the most tries in the round-robin competition.

In other action Saturday, Agrarians, James Bay and Nanaimo won second-division matches while first-division James Bay Athletic Association scored a 45-6 win over Portland Pigs in an exhibition match at Macdonald Park.

Agrarians trimmed UVic Saxons, 16-6, at UVic, James Bay II blanked Castaways, 3-, at Macdonald Park and anaimo scored a 25-1 win over CFB Esquimalt at Colville Road Park.

Scorers:

FIRST DIVISION

CASTAWAYS (6) — Al Brown, try; Cliff Porath, conversion. OAK BAY (6) — Gillie Greig, two penalty goals.

SECOND DIVISION

AGRARIANS (16) — Brian Cox, two tries; Craig Foicke, try, Garry Betteridge, two conversions. SAXONS (6) — Mike Shepherd, try, Jon Baldwin, conversion.

JAMES BAY (34) — Don McLaren, three tries, Drew Dempster, two tries, Matt Flynn, try, Brent Johnson, two tries and a conversion.

NANAIMO (25) — Barry Lawton, try, John Haynes, try, Stan Jones, try, Bill Youson, try, Dave Kelpin, try, Danny Fulla, penalty goal and conversion. CFB (10) — Jack Kent, try, Gord Reekie, two penalty goals.

EXHIBITION

JAMES ABY (45) — Casey Wait, two tries, Ron McGinnis, try, Craig Dalziel, try, Chuck Shergold, try, Wayne Scotney, try, Rod Fiddick, try, Barry Robbins, three penalty goals and four conversions. PORTLAND (6) — Clive Larson, two penalty goals.

Boxing Club tops Blues at Chemainus

CHEMAINUS — Brian Hamilton scored three goals Saturday lifting London Boxing Club to a 6-3 victory over Chemainus Blues in a South Island Big Six Hockey League game at Fuller Lake Arena.

The first-place completely outplayed the last-place Blues and held a 43-13 edge in shots over the first two peiods.

Bob Martin, Gerry Blanchette, and Graham Brown scored the other Boxing Club goals while Dave Griff, Daryl Hixon and Frank Clark scored for Chemainus.

Spence Simmons was outstanding in a losing effort in goal for Chemainus.

OPEN SUNDAY
10 a.m. to 9 p.m.
mandel
on Douglas opp. Woodwards
382-8276
OPEN 7 DAYS A WEEK 'TIL 9 P.M.

Mr. Big 'n Tall
SPOTLITES
Government and Johnson
Victoria
388-5933
LEATHERS
Sizes 40 to 54
Some with zip-in lining.
from $100
Chargex Mastercharge American Express

BRITISH COLUMBIA PHYSICAL FITNESS AND AMATEUR SPORTS FUND and the BRITISH COLUMBIA SOCCER ASSOCIATION

Invite Applications for the Position of

PROVINCIAL TECHNICAL DIRECTOR

DUTIES:

To be responsible for up-grading coaches throughout the Province in school, club, and community programs through the vertical (technical) certification program of Soccer, and to co-operate with the Provincial Co-ordinator of Coaching Development in the horizontal (theory) British Columbia Coaching Development Program; to assist the British Columbia Soccer Association in organizing competition commensurate with the needs of the sport; to encourage and help extend participation in soccer at all levels; when required, to assist in the establishment of Provincial representative soccer teams; to establish a communication system with all coaches and related groups and to distribute the latest in research, technical and performance information.

QUALIFICATIONS:

Extensive background in sport, particularly in soccer with an aptitude for administration.

SALARY:

Commensurate with qualifications. In the range of $16,068.00 to $18,600.00 per annum.

APPLICATION:

Please send your application by personal letter to: British Columbia Physical Fitness and Amateur Sports Fund, Legislative Buildings, Victoria, B.C. Your letter should state salary expected and give full details of your education and experience.

Applications must be submitted by November 15, 1975

Kmart
A Division of the S.S. KRESGE COMPANY Limited

Early Bird WINTER TIRE PAIR SALE

QUALITY BUILT NATIONAL BRAND MADE SNOW TIRES AT LOW, LOW "EARLY BIRD" MONEY SAVING PRICES. SAVE $7.00 to $10.00 A PAIR

STAR STREAK "78" WINTERBELT

Double belted for extra mileage, wide tread "78" series profile, sure grip high traction treads, single stripe whitewall.

36 MONTH TREAD WEAR GUARANTEE
REG. DISCOUNT PRICE $61.00 PAIR
SPECIAL $54.00 PAIR SIZE E78-14
SAVE $7.00

STAR STREAK "78" PREMIUM

4-Ply nylon construction, side tread "78" series profile, full depth high traction treads, single stripe whitewall.

24 MONTH TREAD WEAR GUARANTEE
REG. DISCOUNT PRICE $53.00 PAIR
SPECIAL $46.00 PAIR SIZE E78-14
SAVE $7.00

OTHER SIZES	REG. DISCOUNT PRICE	SALE PRICE	OTHER SIZES	REG. DISCOUNT PRICE	SALE PRICE
F78-14	65.00 Pair	56.00 Pair	F78-14	55.00 Pair	48.00 Pair
G78-14	69.00 Pair	56.00 Pair	G78-14	59.00 Pair	51.00 Pair
H78-14	73.00 Pair	63.00 Pair	H78-14	63.00 Pair	54.00 Pair
F78-15	65.00 Pair	58.00 Pair	F78-15	55.00 Pair	48.00 Pair
G78-15	69.00 Pair	60.00 Pair	G78-15	59.00 Pair	51.00 Pair
H78-15	73.00 Pair	64.00 Pair	H78-15	63.00 Pair	55.00 Pair
L78-15	79.00 Pair	70.00 Pair			

SNOW TIRES FOR COMPACT CARS—ONE LOW PRICE $43.00 PAIR

SIZES: 6.00-12, 6.50-13, A78-13, C78-13

PRESTONE GLYCOL PERMANENT ANTI-FREEZE GALLON SPECIAL 5.88

WINDSHIELD WASHER ANTI-FREEZE GALLON SPECIAL 1.44

QUAKER STATE SUPER BLEND MULTIGRADE OIL QUART SPECIAL .94

GAS LINE DE-ICER 4-oz. can 4 cans for SPECIAL .99

You can put your trust in Kmart Auto Centres
We're car people.

TRUCK TIRES

	SUMMER HIWAY	WINTER HILUG
670x15 6 Ply	$32.95	$39.95
700x15 6 Ply	34.95	38.95
650x16	32.95	36.95
750x16 8 Ply	47.95	49.95

477-5113
University Heights Shopping Centre
3986 Shelbourne Street (Saanich)
Victoria, B.C.
STORE HOURS:
10 a.m. to 10 p.m. Monday to Friday
9 a.m. to 10 p.m. Saturday

160 PARTS, ACCESSORIES

VW PARTS
In stock for engines, clutches, brakes, tune-ups, etc., etc.
—Big bore kits available.
—Check our prices.
NORTHWEST GERMAN AUTO LTD.
628 Alpha St.
383-4021

VW ENGINES
—Completely rebuilt engines available from $375 and up.
—Guaranteed 12 months or 12,000 miles.
NORTHWEST GERMAN AUTO LTD.
628 Alpha St.
383-4021

BLACKY'S AUTO WRECKING
Motors — Chev 350, 23,000. Ford 351, 9,000. 73 VW 32,000. Renault R16, R10, R8, Simca, Peugot trans., Saginaw 4-speed, 72 Vega 4-speed.
8 - 5 Mon. to Friday
8 - 2 Saturday — 748-8421

65 BARRACUDA WHOLE OR parts, has 340 short block and big valve heads, plan 30,000,030 and cc, fender wall headers, electronic ignition, 850 thermoquad and stock 4 barrel manifold, 727 trans with kit and plate and stall converter, Craggars and slicks. Offers. Can be seen at 3873 Swan Lake Rd. or phone 477-0243.

OPEN NOW
Come and see Victoria's largest stock of Hi-performance auto accessories and parts.
Mon.-Fri. 9-9, Sat. til 5
D. G. AUTO
3244 Douglas 382-4012

CAR STEREO
8-track or cassette from $49.95
Expert installation
B.C. SOUND & RADIO SERVICE
932 FORT 383-4731

WARN 8,000 LB. WINCH WITH cable and controls $395; free wheeling hubs for any 4x4, $75. 386-6511.

VICTORIA 4-WHEEL DRIVE
597 Hillside at Rock Bay
D-2295

EXPERT SERVICE
On all tape decks and car Radios. Depot for Automatic radio warranty.
ELECTRON TV.
100 W. Burnside 383-5432

PARKDALE MOTORS
FIAT Parts — Accessories and Service
386-2277
FIAT — SAAB

COOPER S CARB, $40; COOPER head block, trans., $200; assorted Mini parts, rads, brake lining, tires, etc. Offers. 746-7633.

TWO STEREO CASSETTE player one Craig and one Sony for cars 479-8107 days 384-7525 Evenings.

QUADRA SOUND 4 PLEX TAPE deck for car or boat, 4 speakers. 385-5335.

WANTED: RIGHT FRONT FENDer and tail gate to fit '64-'66 ¾-ton Merc pickup. 479-2804.

AM-FM CASSETTE WITH speakers, new, $110, offers. 383-5929.

1966 TORONADO BODY, NO RUNning gear or dash, excellent condition. Offers. 390-4333.

283 BORED OUT 292 SHORT block $325. 4-speed Muncie $225. Phone anytime 656-4580.

REBUILT 1600 CORTINA ENgine, $300 installed. 383-4841 Ask for Murray.

FOUR 13" MAGS; FOUR 13" chromies, two wide ovals; two Mickey Thompsons. 478-4582.

55 BUG BODY AND WHEELS etc., $75; 57 Bush bug, $295. 385-0206.

'63 GALAXIE, BUCKET SEATS, blown motor, parts or whole. 652-2581.

67 CORTINA PARTS, 65 DODGE parts, 58 Buick Special parts. Offers. 595-3019.

'58 HUDSON RAMBLER, GOOD motor, $30. 478-6226.

65 CHEV. 230 TRUCK ENGINE and trans. 598-7822.

CHEV 15" PICKUP WHEELS. 592-1600.

FOR SALE, 352 FORD TRUCK motor, $100. 478-0183.

'67 CHEV. 302, LONG BLOCK, rebuilt, $700. 656-5160.

WANTED: HARDTOP FOR DATsun 2000 Sports. Phone 382-9019.

1200 CC DATSUN ENGINE, WITH speed trans. 384-5016.

1964 FORD FALCON STATION wagon, for parts only. $65. 656-2879.

162 AUTO REPAIRS, SERVICE and TOWING

OUR SPECIALTY
FOREIGN CAR REPAIRS
All makes including Renault, Citreon, Peugeot, all sports and performance cars. For a free estimate phone
PIERRE PERRERA
(formerly European Car Centre)
at HONDA CAR CENTRE
909 Yates St. Phone 386-6707

METRIC SHOP
European car repairs specializing B.M.W., Mercedes V.W. Call Peter 384-8094.

DUNCAN AUTO SALVAGE, scrap cars hauled from anywhere. 748-3932.

SCRAP CARS HAULED. 478-9571.

164 AUTO BODY WORK AND PAINTING

I'll paint your car
$89.95
385-6433 days or 479-9217 evenings

EUROPEAN QUALITY AT REAsonable rates, free estimates. A.P. 477-0587.

166 CARS and TRUCKS WANTED

CARS WANTED FOR CASH
—WE PAY OFF LIENS
—HIGHEST CASH PRICES
—TADE UP OR DOWN
DePAPE
760 JOHNSON STREET
384-8035
DePAPE MOTORS LTD.

CASH
We will buy your car for cash. G.C.M. Motors Ltd., 780 Goldstream Ave., 478-3242. D-7197.

UTILITY TRAILER, 5'X8'X4' covered box. Makes ideal toolshed. Plexi-glass windows. Offers. 477-9415.

1972 MOTOR HOME
24' Champion, fully equipped, $9,800. To view, phone 382-2542.

PLIMLEY
1010 Yates Street 382-9121
Good used cars wanted for cash.

WANTED DUNE BUGGY, ROAD legal. 642-3691.

CASH FOR YOUR OLD VOLKSwagen. Running or not. 658-5501.

168 CAMPERS, TRAILERS and MOTOR HOMES

1974 GLENDALE MOTOR HOME, 22' self-contained, sleeps 6, excellent water system, double heavy duty battery, A-1 condition, asking $13,500, phone 382-8887 after 6.

SMALL MOBILE HOME FOR sale, 8'x42', $3500; can be located in trailer park in Sooke. 642-3836.

1974 RUSTLER CAMPER, 9½ FT., 3 way fridge, stove, furnace, 2 sinks, sleeps 6, $2600. 385-1018.

168 CAMPERS, TRAILERS and MOTOR HOMES

VICTORIA R.V. CENTRE
1080 GOLDSTREAM
478-8377
Up-Island Customers
Call Zenith 2438
DL 26205

BEAT INFLATION
FREE INSTALLATION
of Hitches and wiring on all '75 Units in stock.
100 Per Cent FINANCING O.A.C.
PRICE PROTECTION '76 MODELS
END-OF-YEAR CLEARANCE
On All '75 Models in Stock
SCAMPERS From 15' to 24'
TERRYS From 19' to 30'
TAURUS From 17½' to 23'
BOLERS The Big-Little trailer for the small car.
TENT TRAILERS by Star Craft
ALJO TIP-OUTS Up to 35'
5th WHEELERS Up to 30'
VICTORIA R.V. CENTRE
OPEN 7 DAYS A WEEK
We Service What We Sell

IMPALA CAMPING WORLD
Vancouver Island's Largest Selection of
TENT TRAILER—TRAVEL TRAILERS—MOTORHOMES—5th WHEELS
Propane—Accessories—Service
OPEN 6 DAYS A WEEK
CLOSED MONDAYS
10077 Galaran Rd
on Pat Bay Hwy. Sidney
D.L. 3918
656-5504

FENNELL'S
Parts—Propane—Repairs
10 colours of Profiled Aluminum SPORTSMAN and THUNDERBIRD CANOPIES
TRAILER SUPPLIES
6459 Pat Bay Hwy. 652-2511
OPEN 7 DAYS A WEEK

APOLLO
TRUCK CAMPERS
The One's To See Before You Buy
WINNEBAGO
SALES and SERVICE
CORNELL CHEV OLDS
3050 DOUGLAS

RENT
A Motor Home
Book now for your holiday from "Comfort Motor Holiday" phone 477-0752 or 658-8746.

FOR RENT NEW
22 ft. Motorhome
Fully self-contained including air conditioning. $200 per week plus 5c a mile. For further information call BILL CARTER CARS and Rentals 385-1716.

MUST SELL OUR 20' CORSAIR Motorhome equipped with 3-way frig., toilet, shower, oven, furnace and hot water tank. Sleeps six. 350 GMC, fully loaded. Immaculate condition. New in '74. Very low mileage. Asking $10,900. Call Parksville 248-5924. (May be seen in Langford.)

JEEP CITY
Exclusive BENDIX Motorhome dealer.
3342 Oak St. 386-7571
Dealer lic. D-4530

Truck and Camper
1974 TOYOTA Truck, Long box and Okanagan camper. 8,000 miles, mint condition. Contact KARL KEUSTER at EMPRESS PONTIAC BUICK Ltd. 382-7121 (Res.) 477-5798 D-3182.

1975 22' MINIMOTOR HOME, GMC Chasis, under 3,000 miles. Fully self-contained, shower and tub, storm windows, 14' awning, roof rack, tape deck and radio. PSPB, 478-7420.

NEW MOTOR HOMES
25' Itasca. 19' Fleury, all steel frame. Used trailers, 20', 27'. Jackson's, 974 Goldstream. D. L. 1014.

16' TRAILER, OVEN, REFRIGerator, re-upholstered, $1300 or offers. B-3, 1455 Craigflower, 388-3811, Loc. 159, days. 477-1771 evenings.

73 VANGUARD 20' MOTOR home, Dodge chassis, 32,000 miles, air conditioned, instant on. Many extras. $9,500. 383-4490.

19' WINNEBAGO, SUITABLE for vacationing or skiing, $200 per week, 5c mile. Very economical. 479-1609.

WINTER STORAGE, SECURELY FENCED, convenient location. LOGAN'S RV SERVICE CENTRE 384-0213 anytime

OLDER 8 FT. CABOVER CAMPer, sleeps 4, stove, ice box, jacks. $900. 592-9792.

'57 PG TRANS AND CONVERTER. 478-3203.

CAMPERETTE FATLACRAFT, rear door, $700. 388-6364.

168 CAMPERS, TRAILERS and MOTOR HOMES

S. J. PEDEN LTD.
VANGUARD
PRE-INVENTORY CLEARANCE
—ALL REMAINING '75 camepers, trailers, motorhomes. PRICED TO CLEAR—
SUPER SPECIAL TRADE-IN
'73 VANGUARD 21 ft. mini motorhome only 8700 miles. Very clean $10,499
'71 DODGE 1 ton, dual wheels, air cond. Loaded c-w Scamper, 11 ft. camper $ 8,495
Sorry no trades at these prices.

PRE-INVENTORY PARTS SALE
—Anti Freeze for $ 7.50
—75 lb. ice boxes $ 38.95
—22x22 Escape Hatches $ 44.95
—Tedco 3 way fridge, slight damage $275.00
—12 volt, 2 speed fans $ 24.95
—Used 3 way Frigiking fridge $260.00
—3 ton Hydraulic Jacks $ 19.95
—Freshwater Flush toilets $ 59.95
—12,000 lb. Trans Coolers $ 26.95
—2 step camper step $ 38.95
—Iceless Ice Box $179.95
—Used Clampon Tie Downs $ 24.95
—Super 10' Fire Extinguisher $ 19.95
—12' Ratchet Roll VP Trailer Awnings $136.95
— Camp stools $ 2.50
— Camp Stools with backs $ 3.95
Many other non Advertised Specials
RENTALS—VAN TOPS
PARTS AND ACCESSORIES
S. J. PEDEN LTD.
2855 Quesnel St.
386-3464
DLR. D-1040

JAMBOREE
Mini-Motorhomes
The 1976 MODELS are Here Now, and JAMBOREE Have DONE IT AGAIN!
1976 OFFERS ne Rich Looking Woods, new Interior Colors, New Convenient Features PLUS Two New Floor plans!
See One Of THE BEST Selling Mini-motorhomes In The NORTHWEST, on DISPLAY at:
COASTLINE
TRAILER CENTRE
LOCATED Temporarily next To Bob's Burgers on Old 1A Highway. SEE YOU THERE! or phone evenings 479-8348. Dealer Licence D-8573.

LOGAN'S RV SERVICE CENTRE
END-OF-SEASON
OKANAGAN
CAMPER SALE
SAVE NOW Before 1976 Price Increases
8'0" with fridge, furnace. Reg. $2535 NOW $2350 (Ideal for ½ tons)
9'6" with fridge, furnace, double tanks, walk-in toilet compartment. Reg. $3350 NOW $3050
BUBBLE TOP CAMPER FOR IMport trucks, with fridge, furnace. Reg. $2295 NOW $2125
USED UNITS
'72 8'0" GALAXIE Camper Escape hatch, furnace, aux. battery. Jacks. Reg. $2195 NOW $2050
'71 SPRITE 13' trailer, clean, fridge, furnace, extra cabinets. Reg. $2150 NOW $1995
13' TEEPEE trailer Reg. $1195 NOW $1050
PARTS SPECIALS
Hydraulic jacks, set of 4 $189.95
Porta Potti toilet $124.05
Translucent roof vents (5 colors) $ 18.95
12 volt power roof vents $ 34.95
Roof coating gallon $ 7.95
Open Mon. - Fri. 8 a.m. to 6 p.m.
650 Burnside Rd. E., near Douglas
CALL 384-0213 ANYTIME
Dealer Licence D-4206

LAYTON HOLIDAIRE GALAXIE
Campers - Canopies
TRAILERS
PARTS, ACCESSORIES! REPAIRS
HOURS OPEN
MON. to SAT., 8 A.M. - 5 P.M.
DOMINION MOTORS
We specialize in I.C.B.C. Autoplan Campers and Trailers
1703 BLANSHARD ST.
(across from Hudson's Bay Parking Lot) Victoria B.C. 385-5012.
Dealer Licence Number D-5536

OKANAGAN
Campers—Trailers—Canopies
REPAIRS
—Parts—Van Accessories
—Storage—Consignment Sales
Phone 384-0213 Anytime
LOGAN'S RV SERVICE CENTRE
650 Burnside Rd. E. near Douglas

1966 20' RAMBLER, FULLY equipped with 33 burner stove, oven, fridge, furnace, and toilet. Sleeps 4. $2400. 642-5766.

CUSTOM UTILITY AND BOAT trailers. Custom hitches. General Welding Repairs. Call 382-1874.

TRAILER FOR RENT BY WEEK or month. For sale, 13' or 17' trailer. 384-4818.

CAMPERETTE FOR SALE. $495 or best offer. 478-1362.

CAMPER 9'3" COMPLETE. $2,100. 479-2713.

BOAT LOADERS FOR CAMPERS, installed. 478-3796.

75 9½ CAVEMAN, 6 MONTHS warranty and extras. 479-5093.

283 4 BARREL MANIFOLD AND carberator $75. 383-4744 after 6.

168 CAMPERS, TRAILERS and MOTOR HOMES

DOGWOOD TRAILER SALES
PARTS—PROPANE
RENTALS
RANDELL TRAILERS AND CAMPERS 478-6841
2630 Deville Road
Dealer Licence D-1789
Highway 1 at Millstream Rd.

RECREATION SPECIAL
1973 Volkswagen Safari camper, fully equipped and in immaculate condition. For appointment to view and personal service phone Charlie Peterson at Empress Pontiac Buick Ltd., 382-7121 or res. 592-0458. DL3182.

TIOGA MOTOR HOME, 19', fully equipped, roof and engine air-conditioners, only 6,400 miles, TV aerial, still under warranty, full price $12,000; can be seen at Mullins Marine Sales, 925 Yates St., home 477-2417 or 382-4515.

1974 8' VANGUARD CAMPER, fully equipped, with fridge, oven, water pump, jacks, furnace and other extras. Asking $2450. 477-9125 after 5:30 or 592-0406.

1973 WINNEBAGO BRAVE, fully self containned, 4,800 miles. $13,000. Phone 6-9, 477-8631.

TENT TRAILER GOOD CONDItion, sleeps four, $350 firm, 479-5089.

169 MOBILE HOMES AND PARKS

IF YOUR RENT HAS INCREASED, CONSIDER THIS—
56' 2 BR. 624 sq. ft. view lot in Langford. $16,500. L-541.
68' Safeway 3 BR. 768 sq. ft. lots of improvements. Landscaped lot in family court. L-2054.
64' Moduline 3 Br with fireplace. Beautifully landscaped lot in Mill Bay area. Exec. buy. $16,900 L-2056.
52' 2 BR Brittany. Deluxe unit in Colwood area. L-2078.
Small 1 BR. Ideal for Pensioner, only $7150. Minutes to Victoria. L-2082.
68' Chancellor deluxe unit in Sooke, extras, reduced ot $15,950. L-2101.
48' Chancellor, exceptionally clean. Situated in Langford. L-227.
12x68 Estate, like new 2 BR with den and fireplace, patio doors. Family park with view of the sea. Reduced for quick sale $14,900. In Sooke. L-2114.
60' 2 BR Safeway with tip out, a beautiful home with many extras. Deluxe furniture and a view of the water. $19,900. L-2135.
24x44 Brittany 2 BR, 2 bath, deluxe home, fully carpeted throughout, with co-ordinated drapes. Spectacle Lake.
The above exclusive lisitngs are all set up ready to move into, within 25 miles D.T. Victoria.
ALL financing arranged with your down payment as low as $100 on approved credit.
SPACES AVAILABLE FOR NEW HOMES PURCHASED
Robinhood
SALES AND SERVICE
2714 SOOKE RD.
Call Today
478-9912
478-9517, 478-9518
D.L. 3091

Happy Valley HOMES LTD.
Dealer's No. D-26010
2681 SOOKE ROAD
VICTORIA
—Choice of 6 different park locations (family and adult)
—Bank financing available
—Variety of stock selection
—Full time service department
—Open to 7 p.m. daily
—Closed Sundays
478-8303

TRIANGLE HOMES LTD.
Bendix Home Systems Ltd.
Pyramid
Manco Home Systems Ltd.
2435 Trans. Can. Hwy.
478-1774 D.L. 25171
Mon. - Fri. 9 - 6 p.m.
Evenings by appointment
Sat. 9 - 5. Closed Sundays

WAGON TRAIN HOMES LTD.
NOW AVAILABLE
25 YEAR FINANCING O.A.C.
13½% Interest
FOR DOUBLE-WIDES ON PRIVATE PROPERTY
ASK FOR A FREE CREDIT CHECK
Victoria 2524 Douglas 386-3291
Langford 974 Goldstream 478-7333
M.C.D. 26186

Space Available
FOR MOBILE HOMES AND SPACES.
PADS AVAILABLE CROFTON MOBILE HOME PARK.
PHONE 246-4142
CECIL STREET, CROFTON, B.C.
BOX 128
Dealer License MCD 26022.

BEAUTIFUL 12X60 STATESMAN by Homco, 1974, almost brand new, in lovely quiet park area, with huge veranda, skirting, fully set up, 250 gal oil tank, washer and driver, stove, fridge. Available immediately. A steal, fully furnished at $17,900 (or unfurnished $17,000). Call 478-0034.

ON OCEAN FRONT
1974, 12 x 64, 3 bedroom with sundeck, fully furnished. Carpet. Fenced yard. Lawn. $20,500. Bank financing. 642-5375.

1974 12'X66' STATESMAN, 3 BEDroom, partially furnished or unfurnished. Partially landscaped, fenced lot. Best offer. 478-0291.

'74 12'X68' GENDALL — 3 BEDrooms, living room with tipout. Must be moved, but alternate spot available, $17,500. 478-7138.

WANTED: 12' X 56', OR SO MObile home, on a plot within Victoria area. Unfurnished. 383-2934.

169 MOBILE HOMES AND PARKS

BOB'S
MOBILE HOMES LTD.
25 Crease 386-3623
DL 1911
12x60 2 BEDROOM, as new, nicely furnished incl. washer, and dryer. Low down payment on good credit. $15,950 Full Price
24x60 HEARTHSIDE 2 bedroom, choice location, well landscaped. $28,500
31' and 35' NOMADS with tipouts, live in comfort, low down payment to good credit. $8795 and $8995
ROOF SEAL HEAT TAPE
ALUMINUM AWNINGS
386-3623 382-5647

SEE THE LATEST STATESMAN DOUBLE WIDE HOME on our sales lot.
For IMMEDIATE Occupancy We have the BEST Selection of USED HOMES on Site. Priced from $14,000 and up.
WAGON TRAIN HOMES LTD.
974 Goldstream Ave. McD-26003
388-4771, 595-8854, 478-7333
OPEN Mon. to Thurs. 9 a.m. to 8 p.m.
Fri. to Sun. 10 a.m. to 5 p.m.

GOLDSTREAM MOBILE HOMES LTD.
PARAMOUNT PREMIER MONARCH AND PARKWOOD
Modern park space available with all purchases
2994 Jacklin
478-1751 478-8391
Dealer Licence No. MCD 26091
OPEN TO 5:30

1974 DELUXE 12'X60' BENDIX Leader, skirted with 8'x16' serviced addition on private rented site in Goldstream area. All facilities included. 2-B.R., reverse aisle, frost-free refrig., range, washer and dryer, channel master 1210 rotary antenna, 4-pce. bath and most furnishings included. Asking $16,000. 479-1346 daytime or 478-9244 evenings.

LIKE NEW — 12X68 GENDALL mobile home on location in park — Mill Bay, 3 bedrooms, completely furnished, utility room. Has long porch and is skirted. Ready to move in to. Your opportunity to save thousands of dollars. Easily financed. Call owner 743-9711 or 743-5244.

OPEN HOUSE 125 - 2500 Florence Lake Road. Buying House. Must sell 12x64 1974 Lamplighter. Includes washer, dryer, fridge and stove, other extras. Offers on $17,300. 478-4268.

1972 CHANCELLOR MOBILE Home, 12x48 with 25 ft. addition. Set up in Port Renfrew. Appliances included. $9500. Call 647-5451.

1974 CUSTOM KOACH — 27½' IN park with shed. Best offer. 595-5895. Messages only.

FOR SALE OLDER MOBILE home, 8x25 on pad, newly insulated, $900 firm. 479-8807.

1974 52' MOBILE HOME, FURnished. Offers. 652-3605 or 652-2350.

185 CONVALESCENT AND REST HOMES

GRANT PLACE RESTHOME
Has a vacancy for a refined person, all home comforts. 384-8631.

LOVING CARE IN SMALL REST home, semi-private room, also room for couple. Beacon Hill area. 382-1202.

LOVELY, SEMI-PRIVATE ROOM, excellent meals and individual care. 385-4632.

PRIVATE ROOM WITH PERsonal care, excellent meals. 598-6562.

190 ROOM and BOARD

OAK BAY GUEST HOUSE
1052 Newport Avenue. Located amid beautiful garden, near bus stop, golf course, marina and post office. Single room with private bath. 598-3812, 598-4330 10 a.m.-6 p.m.

NICE ROOM, GOOD BOARD, working man, off-street parking. 595-7453.

NICE HOME FOR OLDER INDIvidual, reasonable price. Available Nov. 1, 384-2002.

ROOM AND BOARD FOR MAture female in return for light duties, flexible hours. 382-1202.

191 ROOM and BOARD WANTED

I AM A RETIRED BUSINESS man seeking a home with a sincere couple as a paying guest. I look for a bedroom and a private bath and meals. Prefer being with mature couple living in the city. Reply Victoria Press, Box 782. References asked and given.

193 ROOMS TO RENT

LARGE DELUXE BEDSITtingroom, private bath, kitchen facilities, secluded area, walking distance to town, single room, $150, double, $250 month. Sorry, no pets or children. 595-4922 or 477-0656.

LARGE FURNISHED ROOM, for non-smoking UVic student, separate entrance, share kitchen, living room and 2 baths with 3 other students. $150. 598-8384.

WOMAN AND TEENAGE daughter would like to share our lovely waterfront home with same or mature couple. Mill Bay area. References please. 743-9135.

TWO NICELY FURNISHED basement rooms with bathroom. Hot plate. For mature working or service man, or man who can do carpentry work. $120 month. 385-2845.

BRIGHT FURNISHED ROOM. Private home, breakfast. Business man, $30 weekly. Bay - Shelbourne. 595-4397.

SINGLE ROOMS, BED, TABLE, chairs, hot plate and utilities included. Vic West area. $95-$125. 384-5605.

SLEEPING ROOMS, 1 SEPArate entrance, some privileges, non-smokers, $23 weekly. Near waterfront, buses. 384-5831 evenings.

AVAILABLE ANYTIME, NO smokers or drinkers, 385-1200, close to Mayfair shopping centre.

ROOMER, WILLING TO DO some minor jobs in exchange for meals, 384-2002.

DELUXE SLEEPING ROOMS from $150; kitchenettes from $225. Free coffee, 386-2481.

COMFORTABLE ROOM, BREAKfast, quiet home, close to downtown, 315 Vancouver Street.

OFF JACKLIN RD. - LANGFORD, Cablevision, colour TV, utilites included, $75 per month. 478-3423.

JAMES BAY INN
270 Government Street. 384-7151.

TWO ROOMS RUN OF HOUSE, $100 each. 479-1798

194 ROOMS WANTED

GRADUATE STUDENT, AWAY all day, seeks quiet furnished residence near University. Please phone 477-1066 9 to 10 a.m. and 11 to 12 p.m.

197 HOUSEKEEPING ROOMS TO RENT

LARGE BRIGHT BEDSITTING room with fireplace in large home. Rockland area. Suitable for young man or woman. Utilities included, $150. 598-7849.

AVAILABLE NOW
Housekeeping rm., $85. Available Nov. 1st — 1 bedroom unfurnished suite $150, housekeeping rm, $85. Call 384-5830.

FAIRFIELD BY BEACON HILL, clean room with kitchenette. Quiet elderly lady only. $75. 384-2691, 383-5903.

LARGE, FURNISHED, FRIDGE, stove, Gentleman, 6-8 p.m. 382-4936.

CLEAN HOUSEKEEPIG ROOM $85, fridge, man only, 2315 Wark St.

199 HOUSEKEEPING ROOMS WANTED

MAN, 33, REQUIRES HOUSEkeeping room, Victoria area. Reid, 598-5558 evenings.

200 APARTMENTS TO RENT UNFURNISHED

THE SAVOY
DOWNTOWN VICTORIA
Luxurious brand-new $60,000 2-bedroom 1½ bathroom suite, facing south, in beautiful prestige concrete and steel building. $450. Many extras. This is an exceptional opportunity on today's rental market. For appointment to view, call ROBERT YOUNG, 479-2115 or 383-4124 (anytime). Park Pacific Investments.

AVAILABLE IMMEDIATELY
2 Bedrooms
925 sq. ft. from $350
LUXURY PENTHOUSE
Corner suite
1500 sq. ft.
2 Bedrooms
Available Nov. 1st
1400 sq. ft.
2 Bedrooms from $500
Phone HARBOUR TOWERS
385-2405

Harbour Towers
AVAILABLE IMMEDIATELY
2 Bedroom
925 sq. ft.
1½ baths $375
Phone HARBOUR TOWERS
385-2405

"HOMEHUNTERS"
OF CANADA
598-5101
$210—1 BR, modern, Esq.
$199—1 BR., modern building.
$199—1 BR., Rockland area.
$175—Bach., single girl, cat O.K.
$100—1 BR cottage, secluded.
$195—2 BR, 1 child triplex.
$250—2 BR apt., modern, Esq.
$460—4 BR., Beach Dr., scenic.
FEE
OPEN 7 DAYS A WEEK
9 A.M. TO 9 P.M
1394 Hillside Avenue

BICKERTON COURT,
250 Douglas
Deluxe 2 bedroom quiet suite in the southeast corner on 12th floor. Watch the ever changing view of ships, mountains and park from all rooms. Whist, bridge, bingo and movies in the Polynesian room, plus 60', 83 degree indoor pool. Heat, water, cable and parking included. $400. Adults only 382-5577, R. Telford.

ADMIRALS and ESQUIMALT
BRAND NEW
Two bedroom suites from $310 - $325, now renting November 1st occupancy, close to transportation. Sorry no children, no pets. 385-7147.

OAK BAY
For Rent $500 per month. Brand new condominium unit in Goodwin Manor, near Oak Bay waterfront and Windsor Par. Suite contains, 2 bdrms, 2 bathrooms, large dining area and living room, fully equipped kitchen including washer and dryer. Underground parking included. Immediate possession. Contact owner 592-1723.

THE SAVOY
777 Blanshard St.
Beautiful 2-bedroom suite, 1½ baths. Downtown location. 4 balconies, hydro, therapy pool, sauna and parking.
Please call 382-7841 after 5 p.m.

NEAR JUBILEE HOSPITAL, extra large 2 bedroom apartment, wall to wall carpet, lined drapes, stove, fridge, $240. Also lovely carpeted 1 bedroom suite, on bus line, $199. Both available Nov. 1st. Mature working person or retired preferred. Sorry no children or pets. For appointment to view phone 595-2601.

NEWPORT AVE. DELUXE three-bedroom condominium over 1,000 sq. ft., 30 ft. living room, with two large balconies, hardwood floors, 1½ baths, colored fridge and stove, washer and dryer en floor, heat and hot water plus garage included, large garden, adults, no pets, $425. 598-4877.

AVAILABLE IMMEDIATELY two bedroom with two full bath, $315 month: One bedroom $230, available November 1st; recreation facilities; no children, no pets, mature adults only; call between 11 a.m.-7 p.m. 384-9008.

AVAILABLE NOV. 1, 1975, 2 BEDroom top floor, pool, sauna, swirl pool, games room and work room. Isolate location — Mt. Tolmie Ridge Apartments, 1900 Mayfair Dr. Sorry no children, no pets. Phone H. Gray 592-3483, 598-3821.

OAK BAY WATERFRONT
Converted mansion, large 2 bedroom flat, 1½ bathrooms, fireplace. Not suitable for children or pets. Rent $390. To view phone 592-7860. Available now.

$200, GROUND FLOOR, LARGE 1 bedroom, living room, kitchen, bathroom, middle age only. 1 cat welcome. Fairfield area. Heat, hot water, cablevision included. 598-1994.

FAIRFIELD — LUXURIOUS 2 bedroom, 1½ bathroom suite. Responsible adults only. References required. Apply David Burr Ltd 655 Fort, 384-9335.

WARM, PLEASANT 2-BDRM. with spacious living room and dining room, cablevision, hot water heating, city centre, $215. Victoria Press, Box 774.

SOOKE — 1-BEDROOM SUITE. Stove and fridge included. Available November 1st. $176. Call 385-5741 or 388-4150.

ONE LARGE BEDROOM sunroom, fireplace, utilities included, $275. 3710 Craigmiller, after 5 p.m. 385-8805.

NOVEMBER 1ST, ROOM IN large shared townohuse, $135 per month plus utilities. 477-3573 evenings.

LARGE MODERN 1 BEDROOM suite in clean quiet block, close to town, older adults only, no pets, available November 1st. 477-6448.

RESPONSIBLE WORKING GIRL has two-bedroom apartment in Esquimalt to share with same, $110. 382-6348.

NEW LUXURY 2 BEDROOM, 1½ bathroom suite. Sauna, indoor pool other amenities. References required. $400 per month. 477-1412.

WANT YOUNG MAN TO SHARE expenses in 2-bedroom duplex. Non smoker. 384-2717.

ONE BEDROOM SUITE, $110 MO. Available November 1, apply A. E. Haynes Ltd., 739 Fort Street.

SIDNEY, 2 BEDROOM APARTment. $236.50 Adults only. Manager, 656-4838.

BOOKKEEPER-TYPIST. Detailed applications wanted. P.O. Box 894, Victoria.

ONE BEDROOM, $155. NOVEMber 1st, elderly preferred. Main floor. Close in. 384-7479.

201 APARTMENTS TO RENT FURNISHED

DE LUXE ACCOMMODATION. Furnished bachelor and 1 bedroom suites available from September 15. Colored TV, dining room, laundry, indoor pool, hydro pool, saunas, lounge, maid service, answering service. No pets. Canterbury Inn, 310 Gorge Rd. Phone 382-2151.

DE LUXE ACCOMMODATION. Furnished bachelor, 1 and 2 bedroom suites available from Sept. 15. Maid service, answering service, indoor heated pool, saunas, coffee shop, dining-room, laundry, colored cable TV, "No pets". Coachman Inn, 229 Gorge Rd. E. Phone 388 6611.

TRAVELLERS INN
710 QUEENS AVE.
Deluxe weekly accommodation, Queen beds, colour T.V., modern electric kitchens, weekly maid service Walking distance to downtown area. 388-6641.

ACROSS FROM THE MAYFAIR Shopping Centre fully furnished deluxe semi-bachelor units available immediately for responsible couples, references required, yearly lease available, $250 a month, for more information phone 388-7337.

201 APARTMENTS TO RENT FURNISHED

LOOKING FOR AN APARTMENT?
Why not stay with us in luxury at the "Sociable" motel on the Gorge Waterway, the Craigflower Motel. Special winter rates as low as $250 for 30 days.
See What Comes With Our Special Winter Rates!
—Fully furnished suites
—Cooking facilities
—Color TV (Cablevision))
—Easy parking
—Telephone service (no charge)
—Utilities — heat, power (no charge)
—Linen supplied weekly
—Towels supplied weekly
—Maid service weekly
—Laundromat available on premises
—Ice machine
—Answering service at front desk.
For viewing and further information call 388-7861

SHERWOOD PARK INN
123 Gorge Road E.
OFFERS:
APARTMENTS
At special rates for staying monthly or weekly — as low os $415 for bach. units and as low as $525 for 1 BR units (for 30 days). Complete with all the comforts of home, including:
—cooking facilities
—color TV (cablevision)
—easy parking
—telephone service (no charge)
—utilities — heat, power (no charge
—maid service supplying linens and towels weekly
—ice machine
—answering service at front desk
—in-house conveniences such as dining room, coffee shop, 3 licensed facilities.
For viewing and further information call:
386-1422

CHATEAU VICTORIA
Victoria's DOWNTOWN HOTEL and APARTMENT Complex. Lovely furnished 1-bedroom suites with maid service, etc.
740 BURDETT Ave., 382-4221

PENTHOUSE MANOR MOTEL
2930 Washington 388-7818
New ultra modern deluxe 1-bedroom and bachelor apts, beautifully furnished, situated in quiet location overlooking Gorge waterway, close to bus service. Includes color TV, frost-free fridge, stove, dishwasher, cooking utensils, linens and dishes. Maid service, rent by day, week or month. No pets.

360 DALLAS ROAD
$400. Two bedroom furnished suite. Sea view, quiet location. Sorry no pets.
To view call 385-3411
Ker and Stephenson Limited
680 Broughton Street

AVAILABLE NOW
$176.95 Esquimalt, close in, 3½ room apartment with wall to wall carpet, electric fridge and range, all main furniture, cable hookup, free parking, heat and hot water. Working couple, no children or pets. Dickie Agencies Ltd., 919 Fort, 382-4312.

SCOTSMAN MOTEL
490 GORGE RD. EAST
Deluxe accommodation, off-season rates, fully furnished suites, kitchens, color TV, free telephone service, linen and maid service weekly. 388-7358.

WEEKLY RATES NOW IN EFfect for the off season months. Maid service, color TV, private bath and shower, direct phoning. 1 or 2 bedroom units, no kitchen units available. Call Westwind Motor Inn, 478-8334.

MODERN TWO BEDROOM suite, living room with fireplace, spacious dining room, 4 months only, (November - February). $300. 385-5170. Require very quiet people, no pets.

SPACIOUS 2 BEDROOM FURnished, heated, hot water, Gorge area. Suitable working couple, non smokers, no children or pets, references required, $200. 385-2941, a.m. or after 9 p.m.

FAMILY, BACHELOR AND COUple kitchen units at reasonable winter rates. Enquire charles Dickens Motor Inn. 241 Gorge Road East. 386-1391.

DELUXE BACHELOR SUITES, colour TV, Queen bed, maid service. No pets. Quiet people. The Friendship Inn, 39 Gorge E. 386-8335.

MODERN DOWNTOWN ACcommodation, everything supplied. Reasonable rates, indoor pool and sauna. Facing Thunderbird Park, Queen Victoria Inn, 386-2812.

DELUXE 1-BEDROOM SUITE DELIGHTFULLY FURNISHED. IMMEDIATE OCCUPANCY. THE ROYAL SCOT, 385-3543.

WE RENT 3-ROOM GROUPS. MacDonald Furniture Mart, corner of Broad and Pandora. 383-1171.

2-BEDROOM SUITE NEAR downtown, indoor pool, children welcome. 386-1312.

CLEAN BACHELORS SUITE. Sorry no pets. Malahat Bungalows. 478-3011.

SPACIOUS 1 BEDROOM SUITE, hospital, university. Business couple. 1618 Richmond.

OLD APARTMENT, $140. QUIET mature male, student preferred. 384-5360 evenings.

FURNISHED 1 BEDROOM suite. Available Nov. 1. 658-8041.

202 APARTMENT FURNITURE TO RENT

STANDARD FURNITURE
Three Rooms from
$35 per month
Immediate Delivery
382-5111

203 APARTMENTS WANTED

"HOMEHUNTERS"
OF CANADA
598-5101
TIRED OF HUNTING FOR ACCOMMODATION?
We are working 7 days a week locating suitable vacancies that meet your needs.
We have many vacancies on hand at all times.
DON'T WAIT
Call NOW or drop in any time for more information.
1394 Hillside Avenue

RESPONSIBLE TIDY QUIET mother with 4-year-old daughter urgently needs small inexpensive house with yard. Many references, enjoys gardening, first and last month rent and damage deposit. Phone Marie at 385-3280 after 5.

RESPONSIBLE YOUNG WORKing male seeking a one bedroom apartment in or close to city, $150 to $175, occupancy November 3rd. Phone 598-6228 afted 5 p.m.

PARTIALLY DISABLED FEmale student requires by Nov. 1, one bedroom suite in Esquimalt. Limit $160 a month. Phone Bonnie at 385-2318 after 6 p.m.

WORKING WOMAN NEEDS small apartment or self contained suite in private home in Sidney, please call 656-3655.

COUPLE NEED 1 BEDROOM apartment or cottage. Please leave message at 386-6225.

NURSE, 34 YEARS, REQUIRES same to share apartment, phone 592-6409 between 5 and 9 p.m.

WOMAN, RETIRED, NEEDS home with fireplace, possibly yard. Reasonable rent. 479-1530.

WORKING GIRL NEEDS 1 BED room unfurnished suite, Victoria Area, 598-5334.

UNIVERSITY COUPLE NEED 1 bedroom suite in house. 382-7009, 5-7.

QUIET WORKING GIRL NEEDS basement or ground floor suite. 386-0715 after 5.

MARRITD COUPLE NEED suite or small house. 598-1552.

206 DUPLEXES TO RENT

LARGE 1 BEDROOM UPPER. Self contained, central, available now, working couple preferred, no dogs, $225. 383-5972.

3 BEDROOM, APPLIANCES, $350. 6-8 p.m. 382-4946.

206 DUPLEXES TO RENT

NEW UPPER DUPLEX, 1088 SQ. ft., 2-bedroom, large kitchen, coloured appliances, wall-to-wall carpets, washer, dryer and hot water included. Carey Road, Glanford Avenue area. Good bus service. No pets. $350. 479-3454 after 5 p.m. on weekdays and after 1 p.m. on weekends.

UPPER DUPLEX. $285. JUST renovated. 2 bedroom. Apply 1004 Catherine St. in person between 4-7 p.m. Monday, Oct. 20.

210 HOUSES TO RENT UNFURNISHED

SINCE 1887
Pemberton, Holmes Ltd.
1000 Government St.
WATERFRONT Condominium
OAK BAY
On the ocean, own garden and private entrance, garage and terrace. 2 BR, 2 baths, LR 25x14 with FP, WW carpet. RENTAL DEPT. 384-8124.

LUXURIOUS 2000 SQ. FT., 3 BEDroom rancher, fully carpeted and draped, finished in rough cedar. 2 stone fireplaces, 3 baths are only some of the features. The house is situated on 34 acres of cedar, arbutus and several varieties of coniferous trees. Riding trails throughout. 30x15 dog kennel with individual runs. Duck pond and meadow. Cobble Hill $750 month. References required. Victoria Press Box 768.

NEWLY RENOVATED 2-BEDroom home, large living room-dining, wall-to-wall carpet, sundeck with view of lake, situated on 2-acre lot. Require mature quiet tenants, no pets or children. $425 per month.
P. Sivertsen 477-4949
City Brokerage Ltd. 386-3547

4-BEDROOM HOME IN SIDNEY complete with basement and rumpus room, $400 per month. 1 year lease. Call: 598-5767.
JACK MEARS
OAK BAY REALTY LTD.

2-BEDROOM COTTAGE, WALL-to-wall throughout. Large living room with fireplace. Kitchen includes appliances. On large secluded farm 3 miles from city hall. $325 monthly includes all utilities and phone. Available Nov. 1. 479-6222 after 6 p.m.

AVAILABLE NOV. 1
Close to K Mart, buses, 3 bedroom, dining room, living room, large kitchen, full basement with rec room. $450 per month. Call Monday only. 477-8172.

BRAND NEW 3-BEDROOM HOME for immediate possession. Fireplace, dishwasher, broadloomed throughout, carport. Located off East Saanich Rd. $475 per month. Call 388-6876.

2 - BEDROOM, FIREPLACE, full basement, half acre, references required. Immediate possession. Ladysmith area, Watt Rd. $225. 595-4912.

4 BEDROOM MODERN HOME, with self contained in-law suite, 4 sets of plumbing, large garden area. 10 minutes from town. Available Nov. 1st, 656-1789.

NEW 3 BEDROOM, SIDNEY area, close to schools and shopping, $350 month, 652-2008 after 6 p.m.

CHARMING TWO-BEDROOM country home available Nov. 15, rent $350, references required. 479-9119.

THREE BEDROOMS, CLOSE TO school, shopping centre. No pets. References. Phone after 5:30 p.m. 477-6787.

3 BEDROOM HOUSE FOR RENT, with range and fridge, 2 miles from town, no pets. 595-8039.

2 BEDROOM HOUSE, $275 monthly, 221 Skinner. No pets. 6:30-7:30 p.m. only.

LAKEHILL DISTRICT, THREE-bedroom house. Available Nov. 15, $250 per month. Call 652-1451.

3 BEDROOM HOUSE, OAK BAY, Quiet deadend street. Nov. 1. $400. 383-8529.

OAK BAY 3-BEDROOM HOME IN excellent area, references. 598-6259.

211 HOUSES TO RENT FURNISHED

3 BR WATERFRONT HOME, Deep Cove area, available for 5 months. $352 per mo.
RENTAL DEPT. 384-8124
PEMBERTON HOLMES LTD.
1000 Government St.

1 BEDROOM HOUSE FROM DEcember 31st to March 31st. Low rent for looking after 2 dogs. Elderly couple. 757-8436, Qualicum area.

4-BEDROOM SPANISH HOME, with Ocean view, looking for one person to share with two others. 658-5996.

COZY COTTAGE WITH FIREplace and carport on Malahat drive. Sorry no pets or children. Malahat Bungalows 478-3011.

3-BEDROOM, WATERFRONT home, December 15th or January 1st, for 4 months. No pets, $500 per month, plus utilities. 477-3647.

FREE LIVING ACCOMMOdation in exchange for light housekeeping duties for gentleman with own home. 595-7974.

40' HOUSE TRAILER ON PRIvate lot, no children, $165 month, 646-2067 Jordan River.

3 BDRM ON PORTAGE INLET, $450 per month from December 1st to March 31st. 479-6986.

WANTED: RESPONSIBLE PERson to share 2-bedroom, full basement home. Reasonable. 382-4118.

212 HOUSES WANTED TO RENT

TWO RESPONSIBLE VICTORIA men, professionally employed, both previous home owners, require 3-4 bedroom character home by Dec. 1. We are excellent tenants, can supply references, and will gladly caretake house and grounds. Phone 388-6605, local 50. Days, 479-6989 evenings and weekends.

RESPONSIBLE TIDY QUIET mother with 4-year-old daughter urgently needs 1 or 2-bedroom apartment with yard. Many references. First and last month rent and damage deposit. Phone Marie at 385-3280 after 5.

WORKING COUPLE NEED ONE or two bedroom unfurnished house with basement. Close to downtown. Around $250-$275 per month. Possession by December 1st. 383-0406.

FOR NOVEMBER 1ST, YOUNG working couple with quiet dog and cat require one or two bedroom house or apartment. Maximum $250, will pay extras for pets. 479-6778.

RESPONSIBLE YOUNG MARried couple wishes to rent inexpensive house, preferably in a quiet or country setting. Ready to occupy Nov. 1 or Dec. 1. 478-9469 or 479-5926 anytime.

TWO+BEDROOM HOUSE WITH appliances by Dec. for responsible working girl and pets. Fenced yard essential. $200 range. 477-5454 or 382-3607.

BACHELOR, 53, COMMERCIAL artist, very responsible needs small quiet house or duplex (SxS). No pets; don't smoke. Best references. to $240. 477-8876.

WILL THE MAN WHO CALLED me October 8 about a home to rent, with Franklin stove, near Observatory, please, please call again. 479-1530.

QUIET COUPLE WITH ONE child require clean accommodation. Prefer house, cottage or suite in Colwood or Metchosin. Leave message at 478-8617.

NEEDED IMMEDIATELY BY young responsible couple: small 2-bedroom house. Prefer country. Excellent local references. Reasonable please. 479-7918.

TWO RESPONSIBLE SCIENCE students urgently require two to three bedroom house in a quiet location, $200-$250 per month. Phone 598-7909.

212 HOUSES WANTED TO RENT

MOTHER AND 2 CHILDREN ON welfare need 2 or 3-bedroom house or duplex by November 1st. 384-9791.

DESPERATELY NEEDED 3-BEDroom house that will accept children and a small poodle. Will pay 325. Please phone 383-8367.

22-YEAR-OLD WOMAN WOULD like to share a home. If you have room for me call 592-4247 between 5:30 and 7:30 p.m.

RESPONSIBLE PROFESSIONAL couple require unfurnished house. Preferably rural, $200 range. 598-1371.

RESPONSIBLE COUPLE WITH dog wish to rent house in Langford area, up to $200, reference, 478-6153.

1 OR 2 BEDROOM HOUSE BY November 1st, working couple, no children no pets, references. $300 plus. 384-9005 after 6 p.m.

CHRISTIAN MOTHER WITH 2 school children desperately needs 2 or 3 bedroom home. Maximum $250. 478-7306.

FOUR PROFESSIONAL PIPE band musicians urgently require 3 or 4 bedroom house, very responsible, references. 385-1091.

WANTED SMALL HOUSE IN James Bay for young professional person. 382-4019, 384-3283.

MATURE UVIC STUDENT, small trailer requires site or will caretake in Victoria area. 743-5488.

YOUNG LAWYER AND WIFE will caretake in exchange for rent. Excellent references. 656-5525.

215 HALLS, WAREHOUSES, STORES and OFFICES TO RENT

MANN
T. L. MANN and ASSOCIATES LTD.
NEW OFFICE SPACE AVAILABLE SOON
Douglas-Saanich
1750 SQ. FT. BAS. WAREHOUSE
1975 SQ. FT. 2ND FLOOR
1975 SQ. FT. MAIN FLOOR
FRONT & REAR ENTRANCES
PARKING ON SITE
EASY ACCESS ALL DIRECTIONS
STAN PELLAND
BUS. 598-5144 RES. 598-5427

OFFICES FOR LEASE
1—COURT HOUSE just one block away and parking on site. New 23,000 sq. ft. professional building. Fully air conditioned. Available December.
2—EASY ACCESS is an important feature of this new professional building now under construction. Just blocks from the city core. Ideal for medical offices.
3—600 SQ. FT. on the main floor of new excellent quality downtown building. Fully air-conditioned.
4—OAK BAY AVE. medical building. Offices still available in this new air conditioned building.
5—CENTRAL SAANICH is growing fast. This soon to be constructed building at the corner of Mt. Newton X Rd. and Wallace Dr. is ideal for the professional or businessman.
R. I. MURPHY 384-8124
PEMBERTON, HOLMES LTD.
1000 Government Street

OFFICE SPACE
WHITTOME BUILDING
CORNER FORT AND BLANSHARD
—NEW
—UP TO 13,700 SQ. FT.
—AIR CONDITIONED
—ELEVATOR
—INDIVIDUAL HEAT CONTROLS
You are urged to inspect this Prime Office Space, located 2 blocks from the Law Courts, on two of Victoria's Main Arterials. One block from Parkade, available in a few days.
WES HOBSON 388-4271
J. H. WHITTOME & CO. LTD.

READY FOR OCCUPANCY
HARTWIG COURT
Victoria's finest heritage building. Featuring a historic atmosphere, combined with modern amenities. (Elevator service and air conditioning included) and overlooking the Inner Harbour. This prestigious, downtown location offers parking convenience. A limited amount of office and retail space is available. Don't miss out. Give us a call for more detailed information. Remember — "On the Sea, or by the Sea. Hartwig Court's the place to be." Diversified Holdings Ltd., Leasing Department, 388-4601 anytime.

ESQUIMALT
"ADMIRALS COURT"
Commercial space at street level now leasing. Offices or retail with approx. 11,000 sq. ft. available. Air conditioned. Nearing completion at 1315 Esquimalt Rd. (Corner of Admirals and Esquimalt Roads.)
BRENT D. EWING
BAYSHORE REALTY LTD.
1006 FORT ST.
388-6424

Park Pacific
PROFESSIONAL OFFICE SPACE available in new five-storey concrete, fully air conditioned and carpeted building on Quadra Street near McKenzie Avenue with abundant on-site parking. Architect-designed interior layout and decor provided.
Park Pacific Apartments Ltd.
388-5491

SOON TO OPEN
NOW LEASING
HATLEY PARK CENTER
2244 SOOKE RD.
HEAVY TRAFFIC FLOW
EXCELLENT MAJOR TENANTS
INQUIRIES INVITED
PHONE 388-5822

CENTRALLY LOCATED, 3 PRIvate offices or deluxe suite, carpeted, air conditioning, ample parking, receptionist and telephone answering services available. Phone Mr. Simms, 9-5, 386-3414, O.K. Industries.

PARTIALLY FURNISHED REception and main office; excellent location, adjacent to city parkade, available the 1st of November, rent $260. Phone 385-0991 or 477-9618.

OVER 13,000 SQ. FT. WAREhouse space in downtown location. Covered street level loading ramp. Phone Diversified Holdings Ltd., Leasing Department, 388-4601 anytime.

CITY CENTER
In the heart of downtown commercial area 2,400 sq. ft. Completely remodelled store or office. 385-2112 or 477-2106.

CITY CENTRE 12,000 SQUARE feet sutiable for retail or warehouse 14 ft. clearance. 385-2112 or 477-2106.

NEW DOWNTOWN OFFICES
300 to 2,400 sq. ft. Short terms. Call M. Steele-Mortimer, 388-6691.
ROBERTS INVESTMENTS LTD.

RETAIL STORES FOR RENT
Retail units available in the 720 Yates St. Mall. For leasing information contact M.E.P.C. 383-4168.

650 OR 950 SQ. FT. OFFICES, 40c per ft. per month, includes light and heat. Central, main street, parking lot. 592-6577, 383-8774.

DOWNTOWN VICTORIA
7,000, 15,000 or 23,000 sq. ft. Suit retail and warehouse. Phone 592-4308.

STORAGE SPACE FOR RENT available Oct. 1. Gorge Shopping Centre Ltd. 388-5812.

285 UP-ISLAND PROPERTIES

SHERMAN GROVE ESTATES

Tranquility

In the enchanting Cowichan Valley bordering the city of Duncan. A peaceful townhouse—development. 17 different home styles, fully landscaped amongst towering fir and maple trees left in their natural state as nature intended.

LESS THAN CITY PRICES AND ONLY MINUTES FROM VICTORIA. PRICES START IN THE LOW FORTIES WITH TERMS TO SUIT. OPEN 1 P.M.-5 P.M. DAILY INCLUDING WEEKENDS.

Follow Trans-Canada through Duncan, turn left on Sherman Drive, then right on Alington Road.

Call John Ferguson
748-9212 Collect
656-6075 (Eves.)

EAGLE REALTY LTD.
Box 1060 Parkinville, B.C.
Telephone 248 6191

HOW TO WRITE

A GOOD

CLASSIFIED ACTION AD

1—IT'S BEST to start your ad with the name of the article or service you have to offer. If you have an apartment, room, etc., for rent, or property for sale; start your ad with the location.

2—BE CLEAR. Readers respond more quickly and favorably when given complete, definite information. Always include the price in your advertisement.

3—MAKE IT EASY for the reader-prospect to reach you. Always give your telephone number or your name and address. If you do not have regular hours, state a preferred time for the prospect to get in touch with you.

4—PLAY SAFE. You get the greatest reader attention by using consecutive insertions. A six-day order is best and costs less, and you can, of course, stop your ad as soon as you get the results you want. You pay only for the days your ad appeared. Lower yearly rates are available to those who wish to keep their services or products before the public.

5—PLACE YOURSELF in the reader's position and ask yourself what you want to know about your offer. The answer you give will make a good Want Ad.

Don't allow the reader to speculate.

6—GIVE YOUR PROSPECT every inducement you can with good copy. Classified action ad readers have the money and are already interested in buying the merchandise or service you have to offer; the details and information you give are the most important.

7—WANT ADS THAT FAIL TO bring the desired results do so usually, not through a lack of readership, but because they are poorly worded or contain inadequate information.

8—TO PLACE YOUR AD, call 386-2121, your direct line number to fast Want Ad action. A courteous, efficient advisor will be glad to help you word and place your order. And remember, Classified Action Ads afford you the most complete coverage. Telephones are open 8:00 a.m. to 6:00 p.m. for you daily, Monday through Saturday call:

386-2121

285 UP-ISLAND PROPERTIES

Excellent Holding And Investment Property

23.14 acres; with 1300 ft. frontage; bordering Trans-Canada Highway; 4 miles north of Duncan. Including, one acre zoned agriculture commercial; with large fruit store that sells cigarettes, fresh fruit, vegetables, ice cream bars, preserves, etc. Property fenced for beef cattle, with land developed for market gardening. Power and municipal water bordering 600 ft. of property. 10 yrs old 2 bedroom home with full basement, sheds, greenhouse and large irrigation pond. Clear title. Full price $175,000. For appointment to view phone owner. 746-7262, Duncan, B.C.

Air-Conditioned

Modern, new, 3-storey concrete block complete, 36,000 sq. ft. developed. Hot water heating system, ground floor commercial-retail. Elevator. Two floors of professional office space. Strategic downtown Duncan location. Price $1,250,000 with excellent projected income. Full details by calling HERB MCDANNOLD, 658-8844 or 382-9191.

Canada Permanent Trust Company

DOUBLE WIDE SKIRTED TRAILER, 2 bedrooms, furnished on corner lot 83x150 all utilities, with small park with large fish pond. Well treed and landscaped. Beautiful view of the mountains. Ready to move in. 9 miles south of Nanaimo in the Cedar district. Close to schools. Asking $36,500. By Owner. Phone 753-6590 to view.

SHAWNIGAN

½ Acre treed lot in an attractive area. Priced at $13,500. For details contact Walt Hearn 748-8186 or eves 743-2479.

ASTRO REALTY LTD.
427 Canada Ave.
Duncan B.C.

3300 SQ. FT., 3-BEDROOM COLONIAL home, 2 full bathrooms W-W throughout, stone fireplace, full finished basement, ensuite with shower, double carport under sundeck, on 2 acres. Duncan area. Phone 748-8336.

LANTZVILLE LOT 80X130 ON Rossiter. New subdivision. A real buy for only $10,000. JACK WALDRON 385-8784.

DOUGLAS REALTY LTD.

VANCOUVER ISLAND
Parksville 1⅛ acre, water, sewer, frontage on three roads, approved land use. Phone 248-6596.

290 FARMS FOR SALE AND WANTED

SAANICH PENINSULA

Rich, fertile 43 acres, all under cultivation. Ideal dairy or beef farm, horse raising and training. Three bedroom home, barns, hay and machinery storage. Loafer barn with over half acre of concrete slab. MLS. For viewing and information please call:

BEN PARENT
598-5166 598-3641
NEWSTEAD REALTY LTD.

COBBLE HILL FARM

20 Acres, majority cleared and all fenced and cross fenced. Lovely 5 bedroom home with paved circular drive, first class barn, small chicken house, heavy duty shop (designed for gravel or logging truck servicing), 3 Wells, plus rental trailer on property. Must be seen. Full price $162,000. For appointment to view call MICHAEL EVANS at 746-5171 or evenings at 748-9629.

H. W. DICKIE LIMITED
70 Government Street
Duncan B.C.
"We Sell The Island"

TWENTY-TWO ACRES

Just South of Port Renfrew lies this 22 acre farm with the San Juan River running behind the three-bedroom home. Large barn and various out buildings. For further information please call ROY ELDRIDGE 477-6735 or 386-7545, Island Homes Ltd.

293 GULF ISLAND PROPERTIES

WATERFRONT LOTS $2,000 DOWN $16,500.00

The best of terms on this Protection Island lot with south east exposure! Grassy and level with a small bank and an excellent beach — safe for children. Regular fast ferry, power and telephone. Full price $16,500.00. For information phone Glen Galloway, personally, collect at Nanaimo Realty Co. Ltd., Box 518, Nanaimo, B.C. at 754-2311 or eves. 758-5537.

PENDER ISLAND
Looking for a lot (1.6 acres) peace and quiet? Be sure and call for information as lot is partly cleared for building site and has driveway in. Asking price of $16,500. HAROLD WHILEY 592-2798 or BILL MOHR 598-6716 Office: 598-3321.

JACK MEARS
OAK BAY REALTY LTD.

SATURNA ISLAND

A beautiful waterfront lot, many pines, cleared site for building, wonderful views from fairly high bank with a natural gully to the water. The half acre gives good seclusion with easy access from the road. Asking $20,000.
BILL RATCLIFFE 656-4517
GORDON HULME LTD. 656-1154

.79 OF AN ACRE FOR $12,500

Where else? But our lovely Gulf Island, Salt Spring. Water on property. Hydro available. 5 minute walk to town of Ganges. Call me!

JEAN DOBEREINER
477-1841 479-4979
BLOCK BROS. REALTY LTD.

GABRIOLA WATERFRONT

260 ft. western exposure, .95 delightful acre about 10 minutes walk from excellent ferry service. $26,500. MLS 14353
384-8124 J. BELL 477-2562
384-8124 G. PERODEAU 656-4525
PEMBERTON HOLMES LTD.
1000 Government St.

WANTED

Realtor equipped with 32 ft. Grand Banks Cruiser and specializing in sale of Gulf Island properties—has clients — needs your Island property now. Call J. J. WILLIAMS, 386-2955 or res. 479-1163.
Mayfair Realty

3 LARGE LOTS ON EAST ROAD DENMAN ISLAND with beautiful water view over Lambert Channel. Water, hydro and blacktopped road. $9,000 each with terms. FINANCIAL SURVEY LTD. M. E. Braithwaite. 384 9305 Res. 592-0638.

293 GULF ISLAND PROPERTIES

the Permanent

2001 W. 41st Ave., Vancouver
GABRIOLA ISLAND
3-bdrm. plus study over 1 acre, 1 mile from ferry. Good soil. Try $5,000 dn.-F. P. $37,000.

Try $2,000 dn on this beaut. treed 5 ac. Close to Silva Bay. $24,500 low dn. 1 bdrm. cedar home with view on 1 acre. Try yr. dn.

Country life, city comforts in this yr.-old 3-bdrm. home on 1 ac. Near beach, f-bsmt. with extra fplce. Offers to $45,000.

165' waterfront, treed, parklike, super view by day or nite. Access to rocky beach. $23,000.

Save $. Move right in and finish this 2 stry. country home on 6 ac of seclusion. owner will consider all offers, low down.

2 homes on 2 ac., a stones throw from beach. Try your offers.

Try $800 dn. ½ acre lot. Beautifully treed.

Mrs. Davidson 669-8917 or S. Dimos 684-3474 or 4155.
CANADA PERMANENT TRUST

SALT SPRING Lands Ltd.

PENDER ISLAND
WATERFRONT FARM
24 acs. over 600' W.F., southern exposure, small cove for moorage, pebble beaches ,7 acs. cleared pasture, 20 fruit trees, several good wells plus piped water from year-round stream. Beautiful Log home, Lg. L.R., stone F.P., Lg. Kit., 3 Bedrm., double garage, greenhouse. $139,000.

11 ac. island, treed, small beach, moorage. $60,000

Waterfront lot, piped water, sewer $20,000

View lot, mounfaintop, serviced $14,500

View lot, southern exposure, water, sewer. $12,000

.8 ac lot, arable, treed, serviced $7,900

Other building lots from $6,000

CALL MANFRED and GAYLE BURANDT Pender Island Office 629-3271.

SALT SPRING LAND LTD.,
Box 69
GANGES, B.C. 537-5515

½ ACRE BEAUTIFULLY TREED

Over 22,000 sq. ft. of beautiful plantings and trees on road power, water in same vicinity. Tucked away with natural seclusion just minutes away from any necessities. Located on Ross Way — Gabriola Island. Excellent ferry service every hour, 20 min. run either way. We invite your inspection and personal evaluation on this outstanding $10,000 lot. Vendor will carry some. FRANCES BROWN 477-1841, BLOCK BROS. REALTY LTD.

HORNBY ISLAND ½ ACRE LOT with partially completed 2-bedroom cottage. Close to beach. Phone 386-8435 or 479-5503.

SHERIFF'S SALE

Under and by virtue of various Writs of Fieri Facias and Warrants of Execution issued out of the Provincial Court of British Columbia, Small Claims Division; County Court of Victoria and the Supreme Court of British Columbia, Vancouver Registry, and to me directed against the goods and chattels of Walter E. Evanchiew, I have seized and will sell by Public Auction at 3321 Tennyson Avenue, Victoria, B.C., on Friday the 24th day of October, 1975, all the right, title and interest of—

One 1964 Mercury Tandem Dump Truck, Serial No. 1417594L-144443H.
One 1965 Ford Dump Truck, Serial No. 4418012L-239183H

TERMS OF SALE: On a where is and as is basis, cash, plus 5 per cent Sales Tax.

For further particulars apply to the office of the undersigned.

W. A. Lee,
Sheriff,
Vancouver Island,
Region No 1

Sheriff's Office,
Victoria Law Courts,
Victoria, B.C.
October 14th 1975.

LUNDS
926 FORT ST.

OUR AUCTION
Fri., Oct. 24
1:30 p.m.

ESTATE CAR
For the Royal Trust Co.
To close the estate
of the late
RUBY JANE ORUM
1968 Toyota
Corona 4-Dr. Auto
Under 9,000 miles

For the
Saanich Police Dept.
45 BICYCLES
and Misc. Items

Watch for Particulars

LUNDS AUCTIONEERS & APPRAISERS PHONE 386-3308

British Columbia Assessment Authority

Notice: to RESIDENTIAL PROPERTY OWNERS

Under the provisions of the Assessment Act, property owners who have owned and lived in their homes continuously from January 1, 1959 to the present, may be eligible to have the 1976 assessed value of their land based on its residential use only, regardless of the fact that its actual value may be higher due to influences of a non-residential nature. An example would be a residence in a commercial area.

To claim eligibility it is necessary for you to file an application with the Area Assessor on or before November 1, 1975.

If you consider that your property could qualify under this provision, you are urged to contact the Area Assessor's office immediately and obtain the form of application (known as Form AA 25).

J. H. OZARD
Area Assessor
CAPITAL
Assessment Area
Address: 1006 FORT STREET
VICTORIA, B.C.
V8V 3K4
Phone: 386-2291

W. R. Craven
Area Assessor
Saanich and the Islands
Assessment Area
Address No. 501-3960 Quadra St.
Victoria, B.C.
V8X 4A3
Phone: 479-7131

NOTICE TO CREDITORS

In the Matter of the Estate of HARRIETTE CAROLINE JOHNSTONE WORSLEY, otherwise known as Harriette C. J. Worsley, Harriette Worsley and H. C. J. Worsley, deceased.

NOTICE is hereby given that creditors and others having claims against the estate of Harriette Caroline Johnstone Worsley, otherwise known as Harriette C. J. Worsley, Harriette Worsley and H. C. J. Worsley, deceased, late of 2470 Central Avenue, Victoria, B.C., are hereby required to send them to the undersigned Executor at P.O. Box 580, Victoria, B.C., before the 20th day of November, 1975, after which date the Executor will distribute the assets of the said deceased amongst the parties entitled thereto, having regard only to the claims of which it then has notice.

THE ROYAL TRUST COMPANY, Executor
By HARMAN and COMPANY,
its Solicitors

STOCK REDUCTION SALE

'73 Ford F 350, 1-ton crew cab, V8, 4-speed $4100.00
'73 Chev. 30, 1-ton flat bed, 4-speed, duals $4500.00
'71 Chev. 30, 1-ton stake, radio, V8, 4-speed, duals $3750.00
'71 Ford 250, Crew cab, flat deck ¾-ton, auto trans, V8 .. $3000.00
Utility Trailer, Tandem 6-ton, new $2750.00
Miller Mk. VIII Welders 230/460 volts, 3-phase secondary, 40 volts 1600 amp. $2500.00
Lincoln Hobart 200 amp. portable gas welders $750.00
Onan 2.5 KVA Generator w/2-cyl. gas engine $350.00
Herman-Nelson Space Heaters $175.00
Hirmac. 100 Steam Cleaner $175.00
4-900x16 Truck tires, $60.00, ⅝" link drive chain 300' $200.00
1 — IBM Executive Typewriter $150.00
1—Victor Electric adding Machine $70.00

9763 2nd Street, Sidney
Call 656-4849

LUNDS
926 FORT ST

ANNOUNCING OUR
ANTIQUE AUCTION
To Be Held In Our Rooms
NOV. 4th
Good Quality Items
Now Being Accepted.

Phone for further information and for Free Appraisals.

LUNDS AUCTIONEERS & APPRAISERS PHONE 386-3308

LUNDS
926 Fort St.

QUALITY
FURNISHINGS
RUGS & EFFECTS
BY AUCTION
TUES. 7 P.M.

This sale will include a Large Selection of

CHINA-GLASS-PLATE
Removed from storage
"R.C.D." Imari China
TWO PIANOS
(Re-conditioned)
"LEBLANC" Trumpet
CHESTERFIELD SUITES
FINE BREAKFRONT
CHINA CABINET
Cost $1200
WINE—COFFEE AND
END TABLES
HIDE-A-BED
EXPENSIVE 8-PCE.
DINING ROOM SUITE
By "KAUFMAN"
(with Cane Back Chairs)
small size
REPRODUCTION CHESTS
BEDROOM SUITES
AND FURNISHINGS
LUGGAGE—RIFLE SCOPES
RIFLE & BIRD GUN
REFRIGERATORS

FRIDAY 1:30 P.M.
We will sell
45 BICYCLES
for the
Saanich Police Dept.
and
ESTATE CAR
for the
ROYAL TRUST CO.
1968 TOYOTA
"CORONA" AUTO
9,000 MILES

LUNDS AUCTIONEERS & APPRAISERS PHONE 386-3308

WAREHOUSE FOOD STORES

3475 QUADRA ST.
BURNSIDE PLAZA
47 SONGHEES RD.
877 GOLDSTREAM, LANGFORD

OPEN EVERY NIGHT 'TIL 9
SAT. 'TIL 6
Prices Effective:
Sun., Mon., Tues.
Subject to stock on hand only.
We Reserve the Right To Limit Quantities

LANGFORD and BURNSIDE PLAZA STORES OPEN
10 a.m. to 6 p.m. Sunday

EGGS LARGE, LOCAL Fresh, Gr. A. DOZ. 79¢ Limit 2½ doz. with 10.00 order or over.

FRESH GROUND BEEF, LB. 74¢

New Zealand Spring Lamb SHOULDER CHOPS, LB. 89¢

WIENERS Vacuum Packed Skinless, LB. 67¢

MAGIC INSTANT SKIM MILK POWDER 5-LB. BAG, 2.69

ALL CHOCOLATE BARS FOR HALLOWEEN 10% OFF

POTATOES No. 1 White Cookers, 10 LBS. 59¢

CELERY Fresh, Local, 2 LARGE STALKS 49¢

Fancy Long-grain RICE Rice Garden, 50-LB. SACK. 13.97

Delsey BATHROOM TISSUE 4 ROLLS 89¢

Wilson's Fancy Frozen GREEN PEAS 2-LB. Cello Bag, 89¢

Puritan MEAT SPREADS All flavors, 4 Tins $1

People don't

. . . go driving just to read bill boards

People don't

. . . build front porches just to have a place where unwanted circulars may be thrown

People don't

. . . have windshield wipers so there will be a place to stick advertising matter

People don't

. . . have mail boxes just to get circulars in so they can throw them in the wastebasket

PEOPLE DO . . .

. . . lay their money on the line for their daily paper and you can be sure they are buying it to read!

That's the way it is
with
Victoria's Daily Newspapers

In over 81% of the homes in the Victoria Metropolitan area subscribers are paying for dependable home delivery. They enjoy checking the advertisements inserted by merchants large and small, as well as reading the news, informative features, columnists comments, entertaining articles . . . all in the comfort of their own homes.

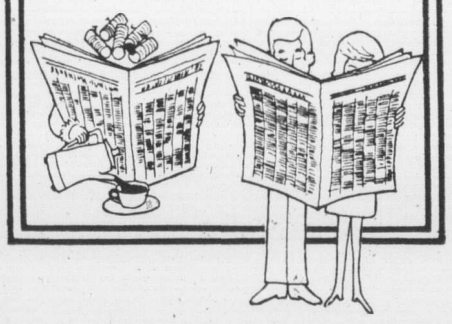

Advertise Your Products
and Services
in

The "Welcome" Medium:

Victoria Times

The Daily Colonist

THE ISLANDER

Daily Colonist Magazine

Victoria, B.C., Sunday, October 19, 1975

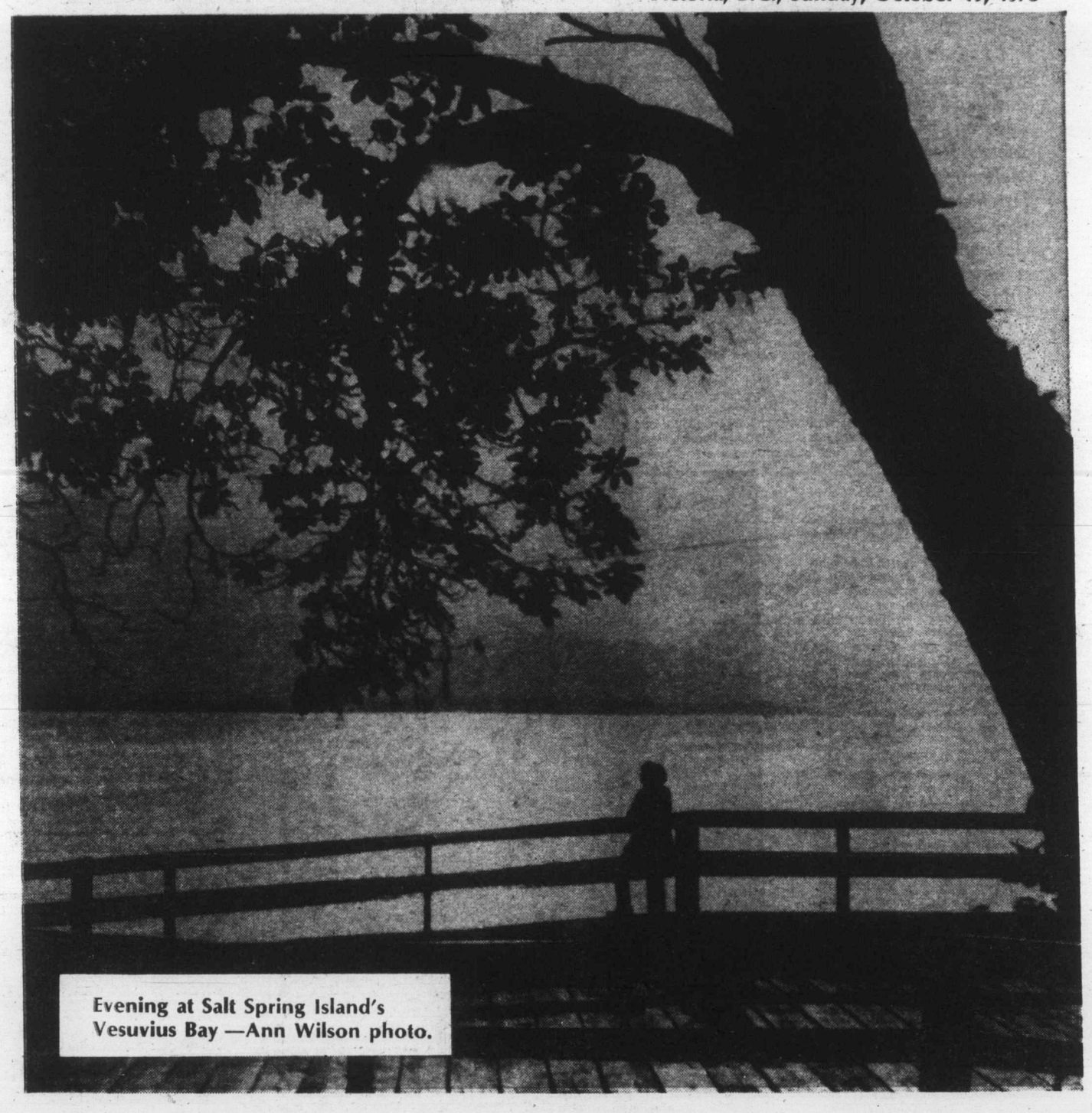

Evening at Salt Spring Island's Vesuvius Bay —Ann Wilson photo.

Some years ago I bought, through a book club, a Canadian novel called the Newel Post. I was intrigued by the title and I always buy books by Canadian authors if possible. This one I thoroughly enjoyed and I gave it to a friend for Christmas that year I remember.

Cicely Louise Melsom

Victoria Novelist Loves Beautiful Things of Nature

I had no idea that the writer lived in Victoria and that I would meet her and we would become friends. Her husband, Bob Melsom, is a gun enthusiast, like my husband, and they belong to the same club, and one evening we received a phone call inviting us to visit them at their home on Ten Mile Point.

By Margaret Williams

"I write," said the voice over the phone, but she refused to tell me what she wrote until we had met, and when we did I realized that Louise Melsom is one of Canada's well-known novelists.

At the age of 19 she had her first play published. It was called Antic Disposition and appeared in 1935 in a collection of eight of the best one-act plays, published by Lovat Dickson and Thompson, Ltd., of London, England.

It had been her dream to become a writer since she was a small girl and when her first writing submitted was accepted it was, she says, the thrill of a lifetime. No matter what the future might bring, she felt, nothing would ever compare with this event, and nothing ever did, even when, years later, her first novel was accepted by Doubleday of New York.

★ ★ ★

Louise Melsom writes under her maiden name — Cicely Louise Evans. Born in Edmonton, Alberta, the second eldest of five children, she lived with her father, H. M. E. Evans — at one time mayor of Edmonton — her mother, Isabel, three sisters and a brother.

The Evans lived in a big, rambling house, set in five acres of garden and woodland. On the property was a huge stable with hay lofts and loose boxes and a place for carriages and sleighs. There was a cow, named Mrs. Dunne, a pony for the children, chicken houses and a grass tennis court.

The children were educated at home by means of a series of fascinating but unorthodox governesses. The one Louise remembers most clearly was a Russian aristocrat, Tatiana, Madame de Marbois. She was an artist and their formal education was, to some extent, sacrificed in order to have lessons in sculpture and languages. Tatiana was the daughter of the Maire of the Tsar's winter palace and had escaped at the time of the Russian revolution to marry a British naval officer.

She did a bas relief, Louise remembers, of her, and a bust of her sister Honor, and her mother and Tatiana cast these themselves in the basement, using plaster of paris and cow hair.

Between governesses, lessons were continued by Isabel Evans, herself a graduate of Trinity College. Finally Doris Leedham Hobbs, later to become a well-known artist in Victoria, started a small school in the Evans house in Edmonton, and perhaps a dozen children came for lessons. Under her regime Louise found learning a real joy.

At 13 she went to Shawnigan Lake to attend Strathcona Lodge school. This was her first experience of formal schooling and she loved it. It was also the first year for the school and there were not more than 35 pupils.

Miss Gildea was an inspiring headmistress and Louise found it exciting to be part of the new venture.

The school still had much of the character of the CPR hotel, which it had been, the pavilion and bandstand were still at the edge of the lake and the E. and N. trains stopped at the door.

In her third year she roomed with a cousin of Miss Gildea's, Nonie Acland, who, many years later, as Mrs. Guthrie, was to become headmistress of the school.

After graduating from the University of Alberta, Louise went abroad and stayed with friends in England and here she met her first husband, Dr. Anthony Peers. They were married a year before war broke out.

In London Louise wrote articles for the Edmonton Journal, had stories published in England, and wrote plays for children which were heard over the B.B.C.

During the war years she crossed the Atlantic four times, three before Simon, her eldest child, was a year old. The last crossing was on a British aircraft carrier in convoy, an exciting experience to say the least. At this time the German submarines had been driven out of the French ports and the Atlantic was seething. However, the only alarm was caused by a shoal of fish.

War ended, and she returned to Edmonton with her three children, Simon, now aged seven, Susan, three, and Jeremy, a baby. Virginia, her fourth child, was born three years later in Edmonton.

For a time she had a children's book store in her home and she wrote several plays for radio but while the children were growing up there was really little time for writing. "Writing," observes Louise, "demands so much concentration and also a good deal of selfishness. I gave it up completely for 14 years."

★ ★ ★

Her first marriage ended in 1959. After her second, to Robert Melsom, when the children were no longer so demanding of her time, she decided to see if she could write a novel.

She sat down at her typewriter and wrote The Newel Post.

The story is pure fiction, although the idea was inspired by her second marriage. In her book the main characters, two mature people, both with quite different backgrounds and sets of values, face the problem of adjusting to one another.

The Newel Post is distinctly Canadian, set in Alberta and British Columbia.

When half finished she sent it to a Canadian publisher who wrote encouragingly but wouldn't give her a contract until it was finished.

She left Edmonton and came to Victoria, rented a small bungalow on Beach Drive, and began to complete her novel.

Before it was finished she sent the first half to Doubleday, New York. She had decided to sell the U.S. rights and she picked a publisher by shutting her eyes and drawing three books at random from the book shelf. Each had been published by Doubleday and that is where she sent her manuscript.

Shortly after, she had a long distance call from New York from the editor. "I love the book," she said, "I took it home and my husband didn't get his supper until nine o'clock that night."

Louise remarks that when one is so full of doubts about what one writes that to find someone as enthusiastic as this editor is a joy beyond belief.

★ ★ ★

The book came out in 1967 and soon after Columbia pictures bought the movie rights.

The Melsoms bought a house at Ten Mile Point, set in a tangled garden and with a magnificent view of the sea, and here she wrote her second novel, Nemesis Wife.

"The second book" remarks Louise, "is always the hardest to finish." In this book her fascination with the occult is apparent.

Researching it was deeply interesting and in doing so she found that almost everyone has had psychic experiences of one kind or another and this seems to her a very basic and possibly significant part of life and

Continued on Page 15

CICELY LOUISE MELSOM . . . completes third novel.

It was my first visit to Nootka Sound, and the beginning of our history in British Columbia, was all around me.

We arrived at Friendly Cove, where Captain Cook, the first white man to land on B.C. soil, sailed his ship, Resolution, on March 29, 1778. We had travelled, in our outboard, from our logging camp home, located on the easterly bank of the Muchalat Inlet, itself as steeped in history, as legendary Nootka Sound.

Nola Miller Visits Nootka Sound's FRIENDLY COVE

Arriving in the Friendly Cove harbor, we at first felt the awareness of simplicity. The few fishing vessels tied to the Friendly Cove wharf, teetered and waved in the light breeze, their pole bells tinkling softly. To the right of the long wharf, which joins eventually to the harbor-protected beach, we could see a few scattered homes on what used to be the location of a village, housing nearly 2,000 Nootka people.

Our first visiting point, we chose to be, through the outskirts of the village, and onto the open ocean side, and I have never marvelled more at the beauty of the rough, unpredicatable, age-old ocean, known as the Pacific, than I did that day.

and finds bleak reminders of a vanished race

On the unprotected side of the old village site, the huge Pacific breakers roll and lash on to a beach, rare even to British Columbia ocean sides.

One becomes almost limp, as the first sight of this beautiful piece of nature's glory comes into view. The beach seems to be endless, flanked by century-old rocks, rough in texture, and huge in structure; stark contrast to the beach of ocean-formed colored rocks, of varied sizes, gleaming like the colors of the rainbow, in the bright summer sun.

★ ★ ★

One could not help but reflect back on Captain Cook's thoughts as he too once stood, for the first time, upon this magnificent beach, looking out upon the open Pacific Ocean, flowing endlessly, in its horizon swallowing journey, to distant foreign nations.

Perhaps Chief Maquinna himself, very friendly a host, according to Cook's journals, stood with him, at the very spot where we stood, happy that his new visitor appreciated the beauty of his land, as he did, with pride.

Against such reflections of beauty, the bleak contrast of decay and despair, seen so sadly by the naked eye, is hurtful to view. Only three families remain at this time in Friendly Cove, a drastic reduction in population, even since the last decade.

★ ★ ★

An old Indian, we met on the beach, as he smoked some fish only received through friendly trollers now, instead of age-old traditions, founded on fishing the open waters off Nootka Island, spoke of why the people had left the Cove, their home for centuries.

He spoke of the need to educate their children, and yet even as he spoke we knew that once a good school had stood on this very site, educating the school-age children, as best as possible in any isolated area, such as this.

Many residents in this area, would challenge the old man's reasoning, for mass migration to west coast towns, and cities. But we chose not to reflect our views at that time.

It seems most neglectful of our government and our historical societies to have ignored such a part of our history here in British Columbia. To let such a beautiful historical sight, rot and decay, seems to us very irresponsible on the government's part.

At the entrance to the Cove itself, to the left of the government wharf, stands the government lighthouse, brightly painted, and picturesque, upon its rocky formation, overlooking the open sea, beneath it.

★ ★ ★

Well kept, and modern, it stands as a stark contrast to the very historical spot, upon which it was built, as a service to ocean travelling ships, coming and leaving Nootka Sound.

At the very place, along Friendly Cove's harbor beach, the first ship ever to be built in British Columbia — the Northwest America — is located, as only a memory in history books now. Standing at the spot is an abandoned home, badly in need of repair, decaying and overgrown with brambles.

The plaque commemorating this fact of our history, lies under this impossible to span growth, hardly visible, even to an interested visitor, wanting to know of his province's past.

Most of the magnificent totem poles, that once stood overlooking Friendly Cove itself, have been removed, for preservation reasons, to the provincial museum in Victoria, leaving only one pole left upon the site for visitors to view. And this totem pole, apparently nearly 60 years in age, and a presentation to the then governor general of Canada, Lord Willingdon, was left upon the site of its carving, the policy maintained by the department of Indian affairs at that time. A policy discouraging the removal of totems and such-like Indian relics from native environments.

And who can argue against such a policy? Except to say, that it all seems meaningless, when the only remaining original relic of this native environment, stands rotting and grossly neglected. Beautifully carved, by talented hands, the red cedar, fallen so long ago from the deep forest, behind the village site, has never been preserved, and hardly seems possible to last another decade, under such conditions.

★ ★ ★

The pathway needed to take to even view this rotting Totem Pole, is overgrown and littered mercilessly with human garbage, and planked on one side, by abandoned homes with smashed windows and rotting siding and roofing.

To even find a way down to the connecting beach, where supposedly Captain Cook, first anchored his ship 200 years ago, we had to force our way through mounds of lumber and broken glass, when we weren't being scratched and gouged by bramble bushes left to grow wildly along the beach.

The wharf, built by the Federal Government, who knows when, in a state of disrepair, is mainly supported by pilings, which are evidently eaten away by worms, and decaying.

We had no place to tie up our small boat, making it possible for us only to land by anchoring off the beach itself. This wharf blends in rather oddly, with the lighthouse overlooking it, built by the one source, and yet strongely neglected by its builders.

★ ★ ★

The once beautiful Catholic Church, built only a few years ago, near the site of the original church built by the Spanish, which was burnt down, stands now abandoned except for monthly services provided by a visiting pastor. It is empty and often ramshackled by any visiting tourist, having no respect for what such a structure stands for, or the history of labor and energy, that was given there through the decades, by resident pastors, and caring parishioners.

★ ★ ★

The beautiful stained-glass windows, a gift from the government of Spain, probably in memory of the period that Spain held domain over Nootka Sound, must now be protected on the outside by wire meshing, therefore marring their magnificent beauty. These windows protected or not, show signs of obvious vandalism, as well as most of the windows otherwise located throughout the church. Even the ceiling of this beautiful church, is falling through, directly over the plaques, positioned in the entrance-way, explaining the deep history of its location.

The homes that are still occupied by the three remaining families, have huge holes smashed in most of their windows, as well as a terrible lack of sanitation, leaving a most foul aroma throughout this British Columbia historical sight.

With a deep respect for the more than 4,000 years of Indian history, in our province, one cannot feel anything but sorrow, for the decline in pride and principals, of such a magnificent race. Where once lived whalers, sealers, and fisherman, now live only bleak reminders of what can only be termed as a vanished race.

Even the centuries-old graveyard, bearing witness to the decline and fall of a great nation, lies overgrown, and neglected, by the very ancesters that should be preserving their heritage.

★ ★ ★

An answer to such a sad situation, perhaps would be a national or provincial park, preserving this very Indian History as well as our own. Preserving also the lone reminders of Spanish occupation, so dwindled at this point in time that only the experienced historical eye can see them.

We think most sincerely, that it is about time that Canadians look pride in their past, before they have any past of such vintage as Friendly Cove, in Nootka Sound, left at all to take pride in.

ISLAND of PONDS and PEACOCKS

Offshore, the low-lying island shimmered hazily in the morning sunshine. The stretch of water flowing on a full tide between the small island and the main island was quiet with only the ripple of the tide to show a gentle movement.

JACK TODD and the peacocks.

By George Inglis

Jack Todd, with myself as passenger, pushed off from the launching ramp at Smitty's Marina, Sidney, and pointed his boat toward the out-lying island, three miles away.

We were going to visit Sidney Island, a paradise of an island hideaway, holding long associations with the Todd family of Victoria, B.C.

Historically, Sidney Island received its name in 1859, when a British naval officer, Capt. G. H. Richards, of HMS Plumper, mapped it so, after an Admiralty Surveyor friend of his.

Prior to that, and much more realistically, it was known by the officers of the Hudson's Bay Company, as Salas, an Indian word. Possibly, this original name was inspired by the dense ribbons of native salal which still cover the eastern edges of the island.

The island lies square in the migratory path of wild fowl, and is a favorite drop-down landing spot for the northward bound black brant geese.

★ ★ ★

In 1902, George Courtney, who was freight and passenger agent for the Canadian Pacific Railway, in Victoria, at that time, bought the entire five-mile-long Sidney Island for $25,000. The island has almost 17 miles of shoreline, mostly beaches.

There was much activity on the island for the next few years. Many thousands of railway ties were cut from the dense timber stands; a colony of Chinese farmed a 15-20 acre patch of rich soil towards the south end of the island.

Then, one day, George Courtney, walking along an old Indian trail, noticed a peculiar, unusual patch of clay. He sent a sample to Toronto for testing. When the results showed it was good for brick-making, he started a brick factory and, in 1906, established the Sidney Island Brick and Tile Company.

At one time in its short life, the brick company was turning out 55,000 common, and pressed, bricks a year.

The brick company flourished until the outbreak of the First World War, when the clay pits deteriorated and the company closed its ovens. A derelict brick barn, roofless and with its sides holed, is the one remaining relic of the brickworks.

During this time, George Courtney, whose son, Wallace, still lives in Victoria, sold his island, with the exception of 200 acres which he set aside for his brickworks, to a Victoria syndicate of businessmen who were seeking a private spot for relaxation and sport.

★ ★ ★

The year was 1909. The 10-man syndicate each put $15,000 into the kitty for a total of $150,000. "Quite a piece of money in those days," commented Jack Todd, wryly. "I think they bought it as a private recreational area."

Historical Victoria family names showed up in the nucleus of the syndicate, Butchart, Stevenson, Todd and Wilson, to mention a few.

Time makes many changes in the life of men. Consequently, original names faded from the syndicate as interest died. Today, two names only survive. That of Wilson and of Todd. The Wilson family have retained their share, Jack Todd's family, by purchase or negotiation, now own the remaining nine shares.

★ ★ ★

Jack Todd, 451 Newport Avenue, Victoria, is presently the master of the island, although his 88-year-old father, Ernie, still retains his love for the island life, and periodically returns to visit the haunts of former pleasure and joys.

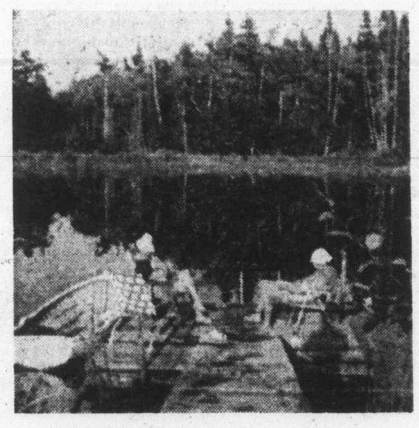

A SNOOZE on wharf of man-made pond.

JACK introducing tame fallow deer, Dandy, to his dog, Barney.

Jack Todd, by nature and by desire is a man of an unusual life style. An early-retired businessman, a physical fitness devotee, an accomplished ornithologist, he has become intensely interested in conservation and ecology. He likes to keep his island fresh and clean.

Jack Todd presently centres his interests on Sidney Island, involved in sheep ranching and surrounded by a collection of exotic birds and animals, peacocks, pheasants, wild turkeys, black-tailed deer and the rare spotted deer.

★ ★ ★

All but 200 acres of the 2,000-acre island is his domain. The 200 acres at the north end of the island, where the brickworks used to be, is now a B.C. Government Park. Here, stands one of the radio beam stations for the Patricia Bay airfield.

Chaining and padlocking the boat to the Government dock — Jack has no illusions about present-day human behavior — we climbed into his Volkswagen van, a new purchase to replace the shaky, and very tired looking model A Ford, which serviced his transportation needs for many years.

The road to the Todd home place, three miles distant, was a tortuous, twisting and exceedingly uncomfortable one to travel over. Bumps and curves followed in quick succession. The trail, now narrow and sharply bending, seemed to close in over us at times. The slap-slap and rustle of leafy branches hitting the top and scratching along the sides of the van, made conversation very spotty.

"Some way to see an island," I thought.

Suddenly, the trees cleared and fenced fields appeared stretching across to more forest in the distance.

★ ★ ★

Here, in the home paddock, beyond a small apple orchard, stood the ranch buildings; a meeting, eating place for a multitude of birds, white peacocks, golden pheasants, many-hued peacocks and sombre peahens; the special green Javanese peacock, wild, but the most beautiful of all peacocks; the racy looking, brightly plumaged jungle hen breed, ancestor of all our domestic poultry today. Clucking and scratching their dullish work-a-day way among this array of exotic coloring, wandered a few domestic barnyard hens.

The Todd family took over the controlling interest in Sidney Island in 1959 when it seemed the island might pass into the hands of a Los Angeles syndicate, and become American owned.

At the time of the take-over, the island had reverted to its wilderness state. The trails were grown over. There was no animal life, and few birds. The island had been neglected for more than 30 years.

Jack Todd was a natural to assume direction of the regenerative phases in the life of the island. Always keenly interested in animals and birds, a good swimmer and an enthusiastic exponent on outdoors living, he took the job on as a hobby. It became his work.

★ ★ ★

"In 1959, when I started my island activities, everything was run down," explained Jack. "There were no water holes, no wells. Local deer would sometimes swim over from nearby James Island, but, finding no water, they would either die or swim back.

"The birds had forsaken the place. I spent hundreds, no, thousands of hours, with the aid of a bulldozer, in putting the island in its present shape. I built fences, dug-out water ponds, then I began to re-introduce birds to the island.

"We now have wild turkeys from eastern Canada, the rare Reeves pheasant, grouse, red squirrels I brought over from Vancouver Island, chipmunks from Oregon, California quail and various other animals."

At this moment, a queer noise in the distance distracted me. It came in waves. It sounded like a cross between a continuous large wheeze and a long, angry hiss. "It's the young herons up in their nests down in the heronry," explained Jack. "This spring we had more than 75 nests. We have probably the largest heronry in all of the Vancouver Island area."

Apparently, there were herons on Sidney Island many years ago. Unexplainably, they disappeared. It was only a few years ago that they re-

Sidney Island Has Long Association With Old Victoria Families

A GROUP OF VISITORS enjoy a clam dig at East Bay.

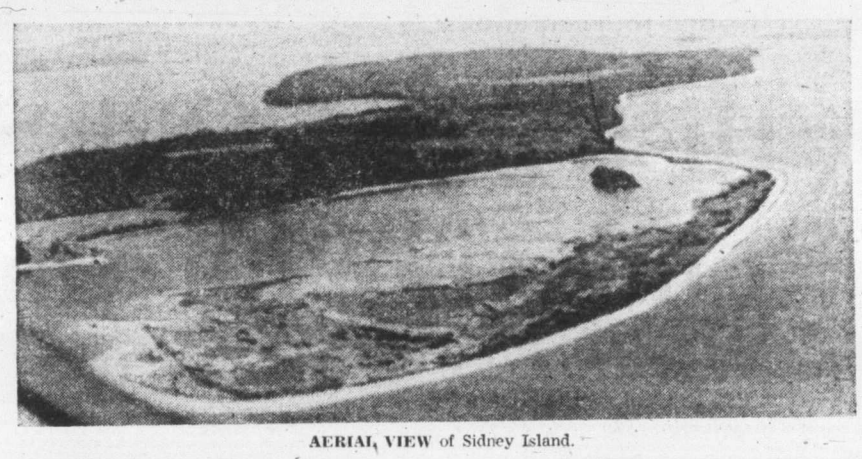

AERIAL VIEW of Sidney Island.

turned, and staked out the cluster of tall island alders for their new heronry.

We drove down to the swamps to catch a glimpse of them. Their nests, high on the tiniest branches at the tops of the trees, make it impossible for egg collectors and such to climb and reach the nests. The swamp is an ideal refuge for the long-legged, long-necked herons. All around the alders stretched a broad barrier mass of the largest, most luxurious stinging nettles I have ever seen; they reached up to four feet in height,

ORIGINAL TRANSPORTATION
. . . an old blue Ford.

a natural barricade, easily protecting the nests from the advances of any type of predator.

From what I could see, the big nests were flimsily, almost carelessly built on a structural base of two or three thin, interlocking branches. The young herons remain in their nests until the moment arrives for them to take to the air. There is only one take-off for each. If one fails to rise clear, and loses its altitude, its wide wings would catch in the lower alder branches and the young heron would be doomed. It couldn't rise again.

★ ★ ★

Jack Todd's first venture at island farming was sheep raising. It gave him many headaches — and mixed returns. It was the winter of 1960-61 that Jack put his first flock on the island pastures. They were all fine, registered stock. To his shocked amazement, rustlers landed on the island in the quiet hours between Christmas Day and Boxing Day and sailed away with 80 head.

Jack runs a flock of about 150 sheep today, plus their annual lamb crop. Looking after them is the toughest single job for this businessman turned rancher.

His most unpredictable task is to get the finished lambs to market in Victoria. Timing has to be perfect. A boat and barge to be arranged for, weather to be calm, and the strong tides just right. As if this isn't enough, the lambs have to be caught, graded, penned and trucked to the government wharf on the dot to meet the barge and catch the right tide.

The shearing of the sheep adds a new problem, as the old-fashioned sheep shearer is disap-

Headaches With Island Ownership

pearing from the island scene. One year Jack's shearer was a visiting Welshman; the next, a chappie from Australia. This year, he has not been able to find a shearer. This, coupled with the fact that the wool price is negligible, led him to abandon the shearing.

The cleared sheep pastures on Jack Todd's island ranch have all been fenced into fields with sheep wire and seven foot T-bar iron fence posts. "All the fence posts are driven three feet into the ground," said Jack. "I drove the majority of them myself, knocking them in with a 14 pound sledge hammer while standing on an empty 45-gallon oil drum."

Earlier, I remarked that Jack is a physical fitness devotee. To keep in shape, he works out regularly in his gymnasium in the basement of his Newport Avenue home.

We ate our sandwiches beneath the shade of an apple tree in the Todd orchard. As we sat quietly, the more curious of the peafowl came up and ate crusts from our hands. Across the sheep pastures, we caught sight of a cluster of shy black-tailed deer cautiously watching from the edge of the woods.

At intervals, peacocks would shake their wings, give a couple of hops and fly off to land

THE BRICK BARN, roofless and holed by vandals, remains the one standing relic of the old brickworks.

high in the trees. Continuously, they called out stridently with short raucous hoots and a variety of other unmelodious cries, all simulating anguish or outrage.

"The black-tailed deer are tamer than the spotted fallow deer," observed Jack. "I've had the tamer ones eat an apple from my hand."

★ ★ ★

"I think it is wonderful to have a place like this," I remarked.

"Well," replied Jack Todd, "to someone like yourself, coming here today, casually, it looks absolutely trouble free. But, really, it's a headache. Most of the headaches come from people who

LOOKING ACROSS THE WATER
to the town of Sidney.

can't seem to understand that private property is private."

"For instance," he went on, "I came out of the woods last fall to find two couples in the orchard here. The men were munching my apples; the women, picking up peacock feathers from the ground. One had a large armful.

When I remonstrated politely, the woman with the armful said sharply that she didn't think they were worth anything, and that she would buy them from me. I then told her that city florists would pay $70 for the armful she was holding. Angrily, she threw them on the ground, turned around and marched off, to disappear into the trail leading back to the park."

"Another problem," Jack continued, "is that we have 1,800 acres here. The taxes are getting so high now, we just don't know what we are going to do. Perhaps, we could sell part of it to the provincial government to go with the 200-acre park they already have here."

If such a thing happens, and Jack Todd loosens his ties, and loses his interest in this miniature paradise, it will be a sad day for Sidney Island.

Then the peacocks may well cry out in real anguish.

The historic old town of San Blas on the west coast of Mexico is little known to most British Columbians. But its history is closely interwoven with that of our coast, for it was from San Blas that a number of early explorers, including Captain Juan Francisco de la Bodega y Quadra, sailed north on their expeditions during the 16th, 17th, and 18th centuries.

History of Old San Blas Linked With Our Coast

On recent trips to Mexico my husband, Ernie, and I have paid two visits to San Blas. On our first, three years ago, we spent all our time exploring the jungle waterways of the area, marvelling at the great variety of flora and fauna to be seen, so different from our own.

However, having acquired a little knowledge of Captain Quadra and his English contemporary, Captain George Vancouver, and the important part they played in the early history of Vancouver Island, I was determined to return and learn what I could about the place where the famous Spanish explorer had lived and died.

So one day, last winter, when we were holidaying in Mazatlan, we set off on another overnight trip to the sleepy little town that was once one of the biggest seaports on the Mexican coast

Leaving Mazatlan we drove southward on Highway 15 for about 150 miles. En route we crossed the Rio Canas which marks the border between the states of Sinaloa and Nayarit.

We turned off the highway and drove 22 miles along a paved secondary road that winds down and down through jungle country until, at last, we reached the ocean, and our destination.

A chapter on Spanish naval bases and ports on the Pacific Coast, the British Columbia Historical Quarterly (VVOL. XVI., by F. V. Longstaff) tells us that such places as Tehuantepec, Acapulco, Zacatula, Navidad, Manzanillo, San Blas, Mazatlan and La Paz are to be found in the accounts of voyages of exploration under the royal flag of Spain.

It was from these harbors at different times that the locally built small vessels under Spanish leaders eventually reached the waters of what is now the coast of British Columbia, and made a temporary base on the shores of King George's Sound.

These ports flourished during the 17th and 18th centuries when trade was established by Spain with the Orient. Silks from China and spices from the Philippines were brought to these west coast ports of Mexico and transported overland to Vera Cruz on the Gulf of Mexico and from there by galleon to Spain.

★ ★ ★

"All the Spanish vessels which sailed in a northwesterly direction to explore the coast of what is now Mexico, the United States and Canada, were built in New Spain. They were very small, usually between 25 and 45 feet in length, and all their anchors and other ironwork were carried by Indians over the mountain trails from the Gulf of Mexico to the Pacific, no mean undertaking considering the poor conditions of the trails, and passes some 10,000 feet high. The planking for the hulls was probably rough and fastened together with wooden tree-nails . . ."

San Blas evidently was in existence as a seaport for the better part of the 16th century. Several Spanish explorers sailed from the town in those years on their journeys up the west coast of North America. A search for the Northwest Passage was the spur that goaded many of the early explorers into their far-flung expeditions.

In 1592, Juan de Fuca, a Greek mariner whose real name was Apostolos Valerianos, sailed northward from San Blas under the flag of Spain and discovered what was then thought to be the Northwest Passage, but which we now know as Juan de Fuca Strait.

The Historical Quarterly says that Blas was of great importance in the early days "for it possessed the chief marine depot in all the country, having dockyard, magazines, etc., for the building and equipment of ships."

★ ★ ★

A pilotage description, published in 1885, tells us: "San Blas . . . was formerly a large and important city, having a population of about 20,000. At present San Blas proper has scarcely 600 inhabitants; it derives its importance, however, from being the port of entry for Tepic and Guadalajara and because it is situated in the centre of the trade in precious woods, as rosewood, mahogany, cedar, lignum-vitae, Brazil wood, etc.

"The old town of San Blas was situated about three quarters of a mile from the shore, on the landward slope of a steep hill, about 450 feet high, and almost perpendicular on the side toward the sea. It is at present a mass of ruins, with trees and bushes growing among them.

"The present town of San Blas is situated on the low ground, on the eastern bank of the Estero which forms the harbor . . . The anchorage should

By Helen Mitchell

not be frequented between the months of May and December because, during that period, the coast is visited by storms from southward and westward, attended by heavy rains, and thunder and lightning. It is besides, the sickly season, and the inhabitants having all migrated to Tepic, no business whatever is transacted at the port."

(Tepic, by the way, is the capital of the state of Nayarit, a charming old town founded in the 16th century. It is about 40 miles from San Blas and, situated at an altitude of about 3,000 feet, its climate is drier and more pleasant than the hot, steamy jungles around San Blas.)

The description fits the San Blas of today as regards location and climate but the population has crept upward again since that account was written, and now numbers about 2,600. I think it will continue to grow because it has been discovered by the tourists. There are several hotels, from poor to fairly good, and a growing number of trailer courts. Prices of goods, food and lodging are lower — at present — than Mazatlan.

There is a great expanse of lovely sandy beach to be explored, as well as the many miles of jungle waterways. Some of the disadvantages to Canadians might be the heat and humidity, and the great swarms of mosquitoes and other insect life.

Having arrived in San Blas in the early afternoon, we got ourselves a room in an old hotel along the main street about two blocks before it wanders off and loses itself in the ocean.

Across the cobbled street from us was the old Customs House, a very busy place in Colonial days, which now stands empty but in a fairly good state of preservation.

★ ★ ★

Our hotel looked as if it might have been a grand house in the early days, with the rooms leading off the large patio or courtyard. We entered by means of a high, wide portal which probably accommodated carriages in days of yore. The patio, open to the sky, was filled with lush vegetation and beautiful flowers among which birds — and lizards — flitted and darted.

Our room was enormous with a ceiling about 14 feet high. Up there, a four-armed fan rotated lazily, doing absolutely nothing to stir the air down where we were. High in the walls were louvres and openings, to permit the circulation of any breezes from the ocean. They also permitted all kinds of little lizards and hordes of mosquitoes to circulate amongst us too.

The little town has everything to offer the traveller, on a smaller scale of course, than the large cities — post office, camera supplies, gasoline, gift shops, grocery stores, and a public market where fruit and vegetables cost less than in Mazatlan. We ate in one of several restaurants where the food was quite acceptable, and reasonably priced. There was music, too, provided at a price by strolling troubadours and mariachi bands.

After a night spent scratching mosquito bites and keeping one eye open for lizards scuttling across the ceiling, we rose early, had ourselves a snack from our ice chest and set off for the ruins of the Old Town of San Blas.

We walked back along the main street almost to the bridge over the Rio Grande de Santiago that marks the entrance to San Blas and turned up a steep cobble-stoned road that led to the original fortress, some 400 feet above sea level.

En route we passed the old cemetery which I noted for later exploration.

It was cool and pleasant going up the wide trail to the summit but, sad to say, we were not ahead of the mosquitoes, who swarmed forth joyfully from every bush and clump of grass at the scent of new blood.

We found the remains of the arched entrance to the old town, where tree roots and branches had worked their way up through the stones with the passing years.

We found the ruins of the old church and the fortress, and a row of other buildings which probably housed the Colonial servicemen.

We walked across the weed-grown forecourt which extends from the fortress out to the edge of the cliff, threading our way around the remains of several cannon and their foundations.

★ ★ ★

We stood at the stone parapet and looked down on the town and out to sea, a magnificent view of the coastline for miles, with the wide expanse of the Pacific Ocean stretching to the horizon. I thought about Captain Quadra and the other early Spanish explorers who had viewed the same scene from these ramparts, and I was deeply impressed.

Juan Francisco de la Bodega y Quadra, the man who sparked this historical interest within me, was born in Lima, Peru, about 1744. I learned from the Encyclopedia Canadiana that he was the son of Don Tomas de la Bodega and Francisca Mollinedo, and that he died in 1794, probably in San Blas.

Quadra was a family name adopted by his father when he came from Spain to Peru. As the years have gone by, his original name of Bodega has been dropped and we now refer to him as Quadra.

The first I learned of his activities on the west coast of North America was a casual mention in Lewis and Dryden's Marine History of the Pacific Northwest, as part of an account of another Spanish explorer.

"In August, 1774, Juan Perez in command, the Spanish transport, **Santiago,** discovered the west coast of Queen Charlotte's Island, and entered what Captain Cook afterwards called Nootka Sound . . . In 1775, Perez was followed by two other vessels, the **Santiago** and the **Sonora**, the former in command of Bruno Heceta, with Perez as pilot, the other by Lieutenant Bodega Quadra.

AUTHOR SEARCHED for Quadra's grave in San Blas cemetery.

THEY FOUND RUINS of old church.

The **Santiago** made land in 40 deg. 27 mins. and crept cautiously down the coast, keeping in-shore but failing to find the much-sought straits (Northwest Passage) . . . Quadra, who was accompanied by Antonio Maurelle as pilot, went up as far as 58 deg., (off the northwest coast of Alaska) . . . and returned to San Blas . . .

"In 1779, the Spaniards sent another exploring expedition. The vessels **Favorita** and **Princesa** commanded by Lieutenants Argeaga and Quadra, sailed from San Blas early in February and spent nearly the entire year exploring the north-west coast, a greater part of the time being spent in Alaska. On their return the King of Spain decided that they owned the northwest coast and that further exploration was unnecessary."

In 1778, while Captain John Meares was stationed at Nootka Sound, he launched the first vessel to be built on the northwest coast, called the Northwest America. The following year the new schooner was among a number of vessels seized by the Spaniards at Nootka for attempting to form establishments in what they called their dominion.

"The vessels were afterwards released and an arrangement made between the Courts of Madrid and London by which Spain was to restore all property seized to the British, Captain George Vancouver being commissioned to see that this arrangement was carried out."

That same year, 1789, Quadra was made commandant of the naval base established at San Blas. I believe that he was given the rank of captain about this time.

In 1791, Vancouver set sail for Nootka on his mission for the British government, stopping at Cape of Good Hope, Australia, New Zealand, and the Society and Sandwich Islands en route, and arrived on the west coast in the spring of 1792. An account of his travels up the coast and subsequent discovery that Vancouver Island was indeed an island, are contained in his journal.

Meanwhile, Captain Quadra had been sent by Spain to represent that country in the settlement, and he was waiting at Nootka when the British seaman arrived in August, Vancouver having sailed up the inside passage and around the north end of Vancouver Island to do so.

Lewis and Dryden's says that the two envoys were unable to adjust their difficulties, as each viewed the matter in a different light. "Nevertheless, they remained the best of friends and, to commemorate their friendship, they named the Island Quadra and Vancouver; but, as the British ultimately secured control of the island, Quadra was dropped from the name."

Less than two years after this historic meeting, in March, 1794, Captain Quadra died, and the general belief is that he was buried at San Blas.

After we had viewed the scene from the ramparts of the old fortress we made out way down the hill and turned off into the cemetery where we spent more than an hour searching among the crowded, weed-grown rows of graves for any indication of Quadra's final resting-place, but we couldn't find any.

In most places the older graves had sunk almost out of sight, their headstones toppled and decayed. I wondered how many others were, indeed, completely obliterated. The markers seem to have been made of brick, covered with mortar, into which the writing had been carved. But brick and mortar alike had crumbled and disintegrated with the years, and it was impossible to find out whose they were.

I was disappointed at not finding Captain Quadra's grave but after 180 years this might be hard to do. Although Quadra looms large in our particular history, he was only one of many brave and daring men who sailed from San Blas to discover the places we call home today, and his passing may not have been of any more note than a score of others.

In all my research I have found only one reference to the possibility that he might not have been buried at San Blas, but at Tepic, where all the Spaniards went during the rainy season to escape the steamy heat and consequent illnesses.

That possibility is one I am going to explore if I ever got down Mexico way again.

Saga of the Old Trams—By Tom Browne

Only one car remains of the many that streaked up and down the electrified line through the Fraser Valley to Chilliwack. It is No. 1223, on exhibit at Pioneer Park, Burnaby — a nostalgic memento of the era before autos became popular and trucks took over hauling.

In 1928 this writer spent a lonely winter in a shack at Pitt Meadows and listened in the long nights to the melancholy music of CPR trains rushing down the valley into Vancouver. And each engineer played a different tune and each was an artist of merit.

CPR snaked along the north side of the Fraser, the river splitting the valley in two. On the south bank was the CN — and an electrified mini line running to Chilliwack. And strangely enough, this was the more important of all the lines running through the valley. And the shortest. It was the B.C. Electric Company's line.

★ ★ ★

Charter for this road was granted Vancouver, Fraser Valley and Southern Railroad in 1907. The company planned to operate with steam, but the project fell flat on its face because of capital lack.

In England, fast commuter trains, electrically operated, were coming into vogue. So a group of money-men there saw opportunity in the semi-wild lush Fraser Valley. Fired with typicol English enthusiasm, British capital took up the challenge and named Robert Horne-Payne manager. An erudite young Englishman he had the electrified line operating by Oct. 3, 1910.

It proved a boon to the valley's populace, consisting of farmers, hand loggers and small business operators.

Regular schedules were set, and adhered to, so that settlers in the valley, without radios or other communication, set their clocks by the passing of the trains. In those days, time really wasn't of the essence; but the ticking of a clock gave domestic tranquility that was thoroughly appreciated.

Dairying soon became a prime industry, so a daily milk train was put into service to supply a growing market in Vancouver. The daily load reached 650 cans.

The run was so regular that only once the milk train failed to reach Vancouver where drays were ready to take the load. This was when a savage snowstorm hit the valley. It changed to wind and freezing rain, creating a dreaded silver thaw condition. The overhead wires dropped.

When folk became ill and had to be hospitalized, it was the trams that took them, for it was considered safer and faster than going by car over dirt roads. Nobody then trusted cars to get you there.

Many an ill or injured person was transferred from wagon at crossroads after the trams had been flagged down. This was a service provided by crews, and it was condoned by management, even if the lost time had to be made up on the next trip. Money wasn't as important then as it is today. It was service, English dependability, that counted. How times have changed!

Smoking compartments were provided for men. The air was heavy and pungent. No female ever entered through the swinging doors. It was the exclusive precinct of men.

The coming of the automobile, darting over new roads that were quickly opened, brought a drastic change to country life in the valley. Motorized freight lines were established. Milk was picked up right on the farm. The interurban railway's life was fast draining, and the trains had to be stopped for lack of patronage.

But today, the 102 miles of trackage is still in use as a freight operation. And it is a veritable gold mine. On an average year it drags in $10.8 million and makes a net of $2.5 in contrast to British Columbia Railway's deep plunge into the red last year.

The mini operation must surely be the envy of Premier Dave Barrett, BCR's chief, and a railroad buff himself.

And the mini operation owns twice as many locomotives as it does box cars. It has only 10, plus three sadflats. It has 20 powerful head-pulling diesel locomotives.

With this paucity of equipment it is probably the most profitable rail line in North America, considering length of trackage. The road moves upwards of 70,000 carloads a year, renting cars needed from other lines.

A reporter made a recent trip with Engineer Bob Thompson and Head Brakeman George Adams in the cab, while two crewmen rode at the rear in a caboose.

The run to Huntington on the U.S. border where interchange connection is made with Burlington Northern and Chicago, Milwaukee & St. Paul South Pacific, was on a rainy, wind-swept night.

Three locomotives powered the train, the head diesel being an ultra 191-tonner, and they were running half an hour late. But Engineer Thompson said that didn't matter — the railway had no schedule. He said as long as cars arrived on the appointed day, no one argued over the time.

Continued on Page 15

THOUGHT for FOOD

Heart of Wheat
LIFESAVER with LEF

Wheat germ has long held the undisputed title of being the world's most nutritious, natural cereal. It is an instant-breakfast . . . eat it as is with milk or cream or sprinkle it over hot or dry cereal. Just what is wheat germ? It is the most vital part of the wheat kernel, the part which would germinate and grow if planted . . . thus the name wheat germ, the heart of the wheat.

Wheat germ is rich in nutrients important to good health . . . high in protein, vitamin B-1, iron and vitamin E. You can buy it in bulk or in vacuum packed glass jars.

It is located in the cereal section of all grocery or supermarkets. Refrigerate after opening to preserve its freshness. Unopened jars preserve freshness for a year (but who would keep it that long!).

Wheat germ can be a "lifesaver" with leftovers. Add a taste-tempting relish or garnish or a spicy sauce and wheat germ for extra flavor and turn leftovers into delicious dishes with new appetite appeal.

Wheat germ and beef make a great nutritional combination . . . flank steak with a fortified stuffing makes a satisfying dinner meal.

WHEAT GERM BEEF ROLL . . . Stuffing . . . one-third cup butter or margarine, one-quarter cup finely chopped celery, two cups soft bread crumbs, one-half cup wheat germ, two teaspoons dehydrated onion flakes, one-quarter teaspoon EACH salt, seasoned pepper and sage OR thyme. You can use a quarter cup chopped onion instead of flakes if desired.

Melt the butter in a skillet and add the celery (and onions if you use them instead of the flakes). Saute until golden. Add remaining ingredients and toss lightly.

THE STEAK . . . one beef flank steak about one-and-a-half pounds. Score both sides of steak. Spread top side with about a tablespoon of prepared mustard. Spread stuffing evenly over the mustard coated steak. Roll up, starting at long edge. Tie roll securely in several places with string. Pace in foil lined, 13 by nine by two inch, shallow baking pan. Bake in preheated 375-degree F oven for about 45 minutes. Slice on bias. This is just as good cold as hot. If to be served cold . . . wrap in foil and chill overnight. When using a flank steak I sprinkle both sides with meat tenderizer after scoring and before stuffing. This insures tenderness.

Instead of using a flank steak for a Beef Roll you can use one-and-a-half pounds ground beef, one cup soft bread crumbs, three-quarters cup milk, one-quarter cup wheat germ, one egg, salt and pepper.

Combine all the ingredients in a bowl, mixing well. Turn out onto wax paper and pat into a 12 by eight-inch rectangle. Spread with prepared mustard and then the stuffing. Roll up jelly roll fashion using the paper to lift beef. Place roll in a shallow baking pan. Bake in preheated 350-degree F oven, for about 50 minutes. Even "short-cut cooks" can use wheat germ with their packaged mixes . . . when a cup of biscuit, pancake or waffle mix is called for simply use three-quarters cup of the mix and one-quarter cup wheat germ.

For the "love-to-cook lady" here is a recipe for "start-from-scratch" pan buns . . .

WHEAT GERM PAN BUNS . . . two packages dry yeast (or two tablespoons bulk yeast), three tablespoons sugar, two teaspoons salt, three-and-a-half cups all-purpose flour, one-quarter cup butter or margarine, two cups milk, three eggs, one cup wheat germ and two to two-and-a-half cups whole wheat flour.

This recipe is what we call the "Cool rise" method. Once in the pan the buns can be refrigerated for from two to 24 hours.

METHOD . . . combine yeast, sugar, salt and two cups of the all-purpose flour in a large mixer bowl, add the softened butter. Heat the milk just until warm, not hot. Add to flour mixture and beat with electric mixer at medium speed for two

Wheat Germ Beef Roll

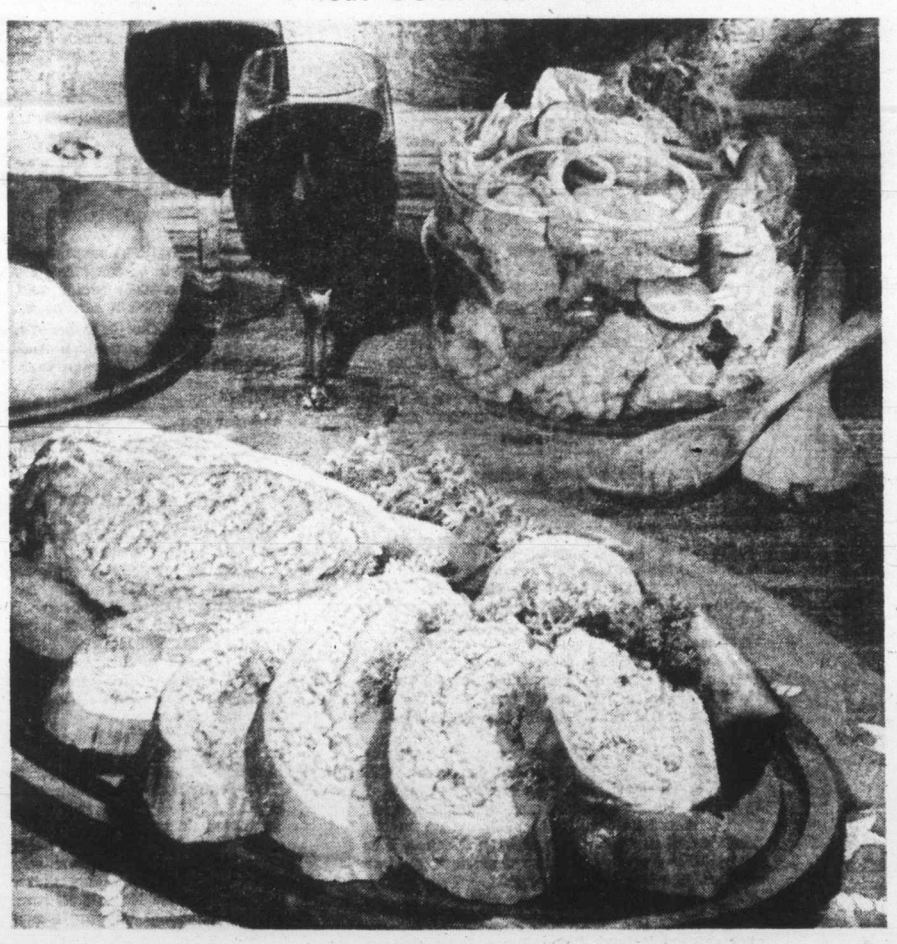

hints from He

DEAR HELOISE:

It's always nice to catch a bridal bouquet at a wed is a great keepsake, but what about the bride who her bouquet? Here's what I did about the one I c

I bought artificial flowers matching those in the carnations, in this case). Then I snipped off eac bouquet, replacing it with an artificial one, using tape. When I was finished I had a lovely fresh bouc and a duplicate bouquet for the bride.

I returned the bouquet (looking almost exactly like the original) to the bride as a gift on her first anniversary. She was thrilled! She bought an oblong wicker basket to put it in. Now she has a lovely display piece and her bridal bouquet is preserved forever. I have a picture of me with the bouquet at the wedding — so now we both have our keepsakes.

Mrs. R.W.B.

+++

What a lovely and thoughtful idea! And what bride wouldn't treasure such a

Too soon the p is wilted, but no replacement. T for sharing you

RAINY-D

DEAR HELOIS

A fun project is to let the chil bread dough. Fr great time-sav distributed, de number of ch thaw, and give the dough is pli

By allowing t rise on a grease a warm oven, water on the l

TOVERS

minutes, scraping the bowl occasionally. Add remaining one-and-a-half cups of the all-purpose flour and two of the eggs. Beat at high speed for one minute or until smooth and elastic. Stir in wheat germ. Gradually add just enough of the whole wheat flour, about two cups, to make a soft dough which leaves the sides of the bowl. Turn onto floured surface. Knead about five minutes or until dough is smooth, incorporating a little more of the whole wheat flour if necessary. Make into a ball. Cover with a plastic wrap, then a towel and let rest for 20 minutes. Punch down. Divide dough in half. Shape each half into 10 equal portions. Form into smooth balls. Place 10 balls into each of two greased nine-inch round pans. Brush lightly with oil. Cover loosely with plastic wrap. Refrigerate overnight.

When ready to bake, uncover and let stand 30 minutes. Beat remaining egg and brush tops of buns, then sprinkle with wheat germ. Bake in a preheated 400-degree F oven for about 25 minutes or until done. Cover with piece of foil for the last five minutes if wheat germ topping is getting too brown. Remove from pan at once. These pull-apart buns are delicious hot from the oven. (For best results bake buns on bottom shelf of oven.)

For a snack, dessert or special lunger treat, wheat germ carrot bars are great. In fact everyone who sampled these goodies wanted the recipe.

BRIDE'S CORNER

WHEAT GERM . . . the miracle cereal.

Because it is so very nutritious it can be used to fortify almost any food . . . Make wheat germ blender-drinks for breakfast-in-a-glass.

Stir it into scrambled eggs or into eggs for omelet . . . one tablespoon to two eggs.

Pep up pancake and waffle batter, add to applesauce, combine with yogurt.

Fortify soups, gravys, meatloaves, casseroles.

Use it in muffins, cookies, fruit loaves, coffee cakes and bread.

Sprinkle it over ice cream, fresh fruit and fruit salad.

Use it to bread meat cutlets or fish steaks.

Add a quarter to half a cup in two crust pastry mix.

Be creative and adventurous . . . enrich your own favorite recipes.

WHEAT GERM CARROT NUT BARS . . . two-thirds cup butter or margarine, one cup sugar, two cups grated carrots, two large eggs, one teaspoon vanilla, one cup wheat germ, one cup flour, two teaspoons baking powder, one-half teaspoon salt, three-quarters cup EACH flaked cocoanut and chopped walnuts. Beat butter and sugar together until light. Beat in carrots, eggs and vanilla. Combine wheat germ, flour, baking powder and salt. Stir in carrot mixture.

Spread in a greased 13 by nine by two-inch pan. Bake in a preheated oven for 30 to 35 minutes or until cake tests done. Cool in pan. Frost if desired with Orange Frosting. For the frosting mix two cups sifted icing sugar with one-and-a-half teaspoons grated orange rind and two tablespoons orange juice. Beat until smooth and of spreading consistency. To serve, cut in bars.

And here is a little unbaked confection that is delicious.

NO - BAKE APRICOT BALLS . . . two cups finely snipped dried apricots, one cup sugar, one egg slightly beaten, one-quarter cup EACH butter or margarine and water and one-half teaspoon salt. Combine these ingredients in a heavy saucepan, bring to a boil stirring constantly. Reduce heat and simmer for three to five minutes until mixture thickens and apricots are tender. Remove from heat and stir in one-and-a-half cups fine graham cracker crumbs, one-half cup wheat germ and one-half teaspoon lemon extract. Cool slightly.

When cool enough to handle shape into balls the size of walnuts, then roll balls in flaked cocoanut. It takes about one-and-a-third cup cocoanut. To store . . . refrigerate in airtight container.

Heloise

HELP FOR HOMEMAKERS

ding because it
nust toss away
aught.
bouquet (white
flower of the
green adhesive
uet for myself,

keepsake.
ecious bouquet
your beautiful
anks a million
hint with us.
Love,
Heloise

AY PLAY

E:
for a rainy day
lren sculpt with
ozen dough is a
er, and easily
pending on the
ildren. Simply
t to them when
able.
he creations to
l cookie sheet in
with a bowl of
wer shelf, you
don't have to grease the tops of each "masterpiece."

They enjoy creating monsters, snakes, etc. Best of all, they enjoy eating them when they are baked!

Jan Liefke

PENNY-WISE TIP

DEAR HELOISE:

I have a great idea for a small bank!

I used a salt container. I found some construction paper,

cut it the right length, and taped it on. Perfect!

The pour spout can be used to put the money in. It is great for presents, or any other thing!

Amy Belk
Age 11

MY COVER-UP!

DEAR HELOISE:

I've just melted my last toaster cover! No more "orphan" mixer covers for me! I made some new ones with nonwoven kitchen cloths.

They are so bright and cheerful and come in a variety of colors. Very inexpensive, too. Use your old plastic covers for patterns.

I even made covers for my blender and coffeepot. Next, a cover for my "bake and broil!"

Jan McCullough

LETTER OF LOVE

DEAR AUNT HELOISE:

I am only 8 years old, but I also have an idea.

Since helping each other plays such an important part in our family, I thought of something to make it easy for me to remember things I should do.

My idea is to get a sheet of poster board, decorate however you want, and write duties you need to do.

Hang or put anyplace you want.

Michelle Gammill

This feature is written for you... the housewife and homemaker. If you have a hint, problem or suggestion you'd like to share... write to Heloise today in care of this newspaper.

THE HAT BOX

DEAR HELOISE:

We wear hats in our family and when we travel we like to take several with us for

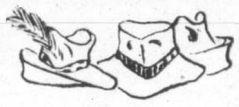

changes. They do get in the way, however, and I have come up with a way to keep them safely out of the way.

I fasten a stout cord across the back of the car's front seat. To it I attach spring-type clothespins—as many as you need for your hats, or other uses for that matter. This is especially good for men's hats, this way they won't fall on the floor from the seat or out of the back windows.

Mrs. B. W.

DISHWATER DEPT.

DEAR HELOISE:

I always save my partly used lemons and put them in the dishwater. Makes the water—and the dishes—smell nice.

If you have too many to use at one time, drop them in a plastic bag and put them in the fridge for the next time you do dishes.

Mrs. Sadie Bechtol

10-19

BEST BABY-SITTER

DEAR HELOISE:

I am 14 years old, and I baby-sit a lot. The mother usually writes down the phone numbers of the police, ambulance and place to call in case of fire. That's good, but if you ever needed to call, you might not know the house number of where you're baby-sitting.

So if the mother would write down the number and the street, or, if the baby-sitter would, I'm sure it would help if the sitter needed to call.

M.M.T.

+++

You are 100 per cent right, angel. All the phone numbers in the world wouldn't help, if we didn't know where to tell the police, etc., to come.

So, mothers, please be sure that information is written down right beside the phone numbers. It will make all concerned feel more secure.

Heloise

PUDDING 'N' PIE

DEAR HELOISE:

Just discovered a delicious recipe by accident.

My children wanted pudding after supper, so I grabbed a box of what I thought was instant vanilla pudding. To add a surprise, I dropped a teaspoonful of cherry pie filling into each cup and poured the pudding over it.

After waiting about 15 minutes, the kids wanted their dessert and when I took it out, it was still watery. I hadn't used instant, I had used the regular kind!

So I dumped it all into a saucepan — cherries and all — and cooked it as I would for regular pudding.

Well, it turned a lovely shade of pink and it was the most yummy cherry pudding! Can't wait to try blueberry or peach pie filling. Think you'll like it, too.

Love your column. Can't have coffee in the morning without "Heloise."

Alberta Sereika

HOW DRY I AM!

DEAR HELOISE:

As a new mother I discovered a way to dry baby plastic pants without danger of their sticking to the dryer.

Put the pants in a pillowcase and tie it closed. Then add to a regular load of clothes to be dried. Fold while they are still warm.

Mrs. S. Thomas

© King Features Syndicate, Inc., 1975, World rights reserved.

An Invitation to Dawdle Through Historic Richmond

When next you contest the ferry traffic to visit us here on the mainland, dawdle for a few miles through historic and sunny Richmond on your way into Vancouver.

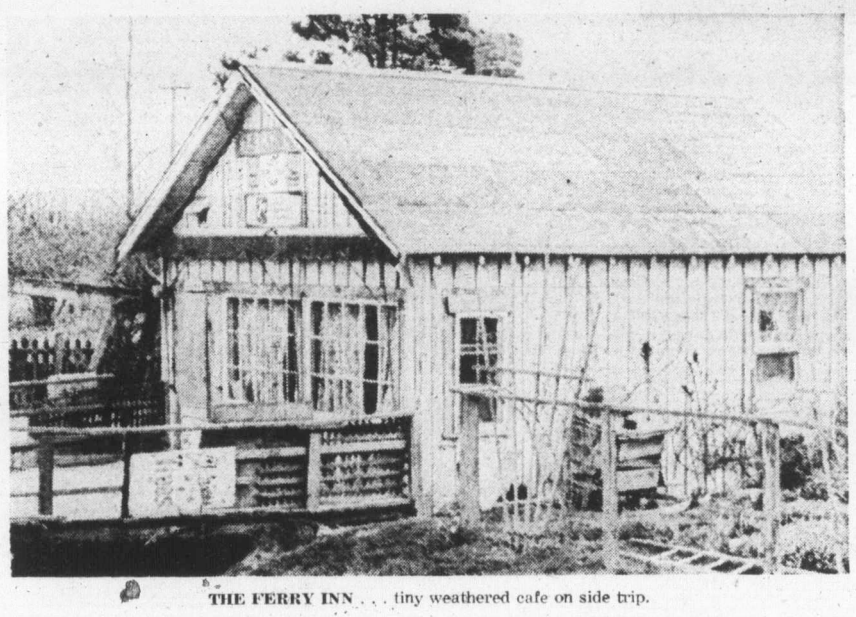

THE FERRY INN . . . tiny weathered cafe on side trip.

Turn off the throughway upon emerging from the George Massey Tunnel (still commonly called Deas Tunnel) and then go left along Steveston Highway towards Steveston that famous fishing and cannery town.

At Number Three Road, turn left again by the South Arm Farmer's Market and enter what could be called Richmond's last frontier, for much of the remainder of Lulu Island has been subdivided.

Strawberries grew in the rich clay soil from 1900. They were at first picked from small family acreages and hauled over two bridges into the marketplace of Vancouver by wagons, milk vans and even early model Fords.

Sunhatted pickers received four to six cents a pound, not counting bonuses.

Where a few years ago lay these productive strawberry plantations, now the rich clay is covered by acres of asphalt roads, parking lots and townhouse complexes.

Probably soon even the farms south of Steveston Highway will be sold to developers, but meanwhile enjoy the berry fields—a pot pourri of browns, reds, greens, blacks and golds with the clay wet and expectant in the off season and the barns mouldy with mosses and lichens in lime.

When we went, there were leering dogs on every ditch-spanning bridge, horses, donkeys, sheep, three goats in with a yard full of chickens, ducks, pigs, house finches, a peacock, Holsteins, dozy barn cats, robins and a red-winged blackbird.

★ ★ ★

As the summer season progresses, fill your car and later your pies and freezer with fruits and vegetables. For fish, continue west along Steveston Highway for two miles and a bit to Moncton Road in the village of Steveston.

Strawberry "Pick your own" signs abound and that's the cheapest way to acquire buckets full. Bring your own container during July and some years a bit earlier or later and enter a field.

Bend down along your assigned row under the Richmond sun and reap your harvest of either hulled or unhulled, small jam or large eating berries. It's up to you. After the first commercial picking has been completed, most fields are opened to the public.

At the end of the season the price per pound plummets, but the picking is harder. Strawberry picking is followed closely by raspberries, their heads drooping with weight.

Pick your own beans, peas and cabbage as they come into season. Recommended stalls for all desired vegetables are located down Number Five Road north of Steveston Highway. The now famous Mylora Organic Farms are down this stretch.

Richmond's history really began in 1862. The early coastal explorers, among them the Captains Galiano and Vancouver, didn't look twice at the area for the unappealing bushed and flooded banks of the Fraser turned them away.

But in 1862, 113 years ago, a farmer, Hugh McRoberts, told his neighbors that the growing city of New Westminster was becoming too crowded and he moved.

People thought him crazy for who had ever heard of anyone living on an island in the mouth of a river? McRoberts became the first pioneer to dyke in and cultivate a piece of overflowed land at the Fraser's mouth.

Turn left down Finn Road. If you travel along this route in the harvesting season, the fields will be alive with pickers, but even in winter the area is interesting with the wide, blue Richmond sky meeting the wide dormant fields.

Looking north, a row of poplars divides the napping land from the Richmond Golf and Country Club and on the horizon is the black and white stretch of North Shore Mountains with the perpendicular chairlift clearly scarring Grouse.

The curve in the road joins Woodward's Slough edged with grasses of rust. Access into and out of Finn Road in the early days was aided by a slough network.

★ ★ ★

One oldtimer recalls moving with his parents as a child in their scowhouse from Westham Island; cutting across the South Arm of the Fraser and sailing up the sloughs, through seven gates, to moor on uncleared land just south of the present Golf and Country Club.

The pioneering farmers sailed with their produce-potatoes and carrots — down the sloughs to the Fraser and up the river to sell at the New Westminster market.

Some early experiments in draining the land by dyking were not successful. Labor was obtained for the ditch and slough digging and dyke building from the salmon canneries in off season.

When Finn Road joins Number Four Road, you can continue on up to the highway with farms advertising—"Potatoes", "Feed" and "Hay For Sale! By Bale!" past rows of looped raspberry bushes and fields of cabbages loitering beside the ditch which flows into Green Slough.

Even sloughs freeze. In 1908, Green Slough froze solidly and held the workhorses, according to the memory of one old settler.

To see the dyke, follow the "Smoked Salmon" arrow down across Woodward's Slough and after a curve or two, past beehives and over the CN tracks, you'll reach Finn Slough, contained by Whitworth Island.

The road is bordered with cherry, apple and pear trees behind which, horses and cows graze in the fields.

★ ★ ★

At low tide, with skunk cabbages and cattails all around, the river community of boathouses and tiny inhabited cottages on logs sit leaning on the mud.

With the sun out on a warm and breezy day you might see the fisherman, many Japanese Canadians, boat repairing with their green nets spread out on the piers.

A private bridge traverses the mud to Whitworth Island with a "No Trespassing" sign.

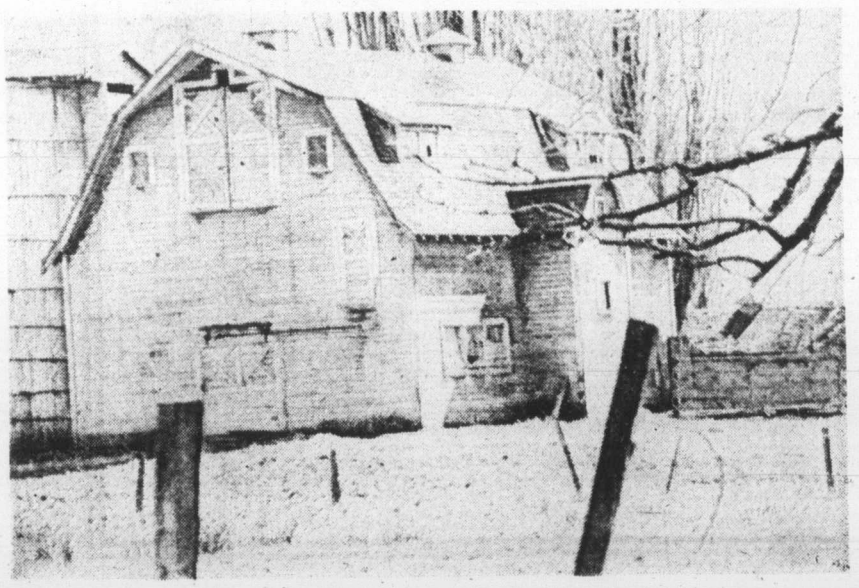

BARN on side trip into Richmond's past.

By Liz Olson

Children once trapped the muskrats which plagued the dykes, receiving 10 cents per tail. They also gathered discarded medicine and whiskey bottles for which they received refunds, providing the bottles were clean!

Swimming in the Fraser was cold and dangerous due to a strong undertow and most times was not allowed by parents.

★ ★ ★

This is the clay end of Lulu Island with the peat bogs and blueberry fields lying to the north. Small and sweet blackberries grow along the dykes and ditches. The larger variety (called Evergreen and Himalaya) were canned, jellied and jammed and spiced by the pioneers. Combined with huckleberries and made into a pie, they proved popular with the threshing gangs.

"The Telephone," a small boat, served the river after 1882. Water travel was Richmond's link with anywhere else. Owning a boat was a necessity and gum boots were always in style. Historian Thomas Kidd wrote — "nor was a little flooding in winter considered a very serious matter."

Go east along the dyke remembering that this road keeps the Fraser out of Richmond, for Lulu Island here is eight feet below sea level. In 1948, the Richmond folk banded together on the dykes, battling with success to repel the Fraser in British Columbia's worst flood.

Birdwatchers frequent this stretch of dyke and with binoculars they watch grebes bobbing on the Fraser and herons overhead. Rose and Kirkland Islands block a full view of the river which appears ominous on an overcast day.

HORSES in lush fields.

The remains of old Woodward's Landing, first used in 1874 by Nathaniel Woodward and his son and used up until the building of the George Massey Tunnel, sit at the foot of Number Five Road.

My relatives recall waiting in their cars for "hours and hours" with restless nieces and nephews in the back seats, for the ferry to take them across the river.

★ ★ ★

The Richmond-Ladner ferries, W. H. Ladner, followed by another W. H. Ladner, (whose scow carried up to 40 cars) followed in turn by the Scallion and the Beaver all did their stints, crossing back and forth from Ladner and docking at this Landing. All that is left are a few pilings adjacent to where the pavement comes to an abrupt halt.

Apart from the Indians who harvested the South Arm during the salmon migration, there were huge sailing ships loading their holds with canned salmon for overseas markets at the turn of the century. By 1900 there were about 30 canneries on the banks of the Fraser.

The Ferry Inn, a tiny weathered cafe at the junction of two wide ditches is the greatest find of the day. High stools are visible through the front window across a bridge, with barking beagle and chickens pecking amongst the riff-raff in the yard.

Indians parked their canoes at the Ferry Inn and walking single file up the road, they gathered the tiny tart bunch blueberries and traded them for old clothes. One black bear was seen eating berries along Number Five Road, although large game has always been scarce on Lulu Island.

Up until a year ago travellers and workers could rest with a cup of tea at the Ferry Inn but now the cramped photogenic cafe does not open its screen door to any patrons.

I met the elderly proprietor standing on his frail bridge one afternoon. He was looking for his cat who had gone exploring a week past and had not returned.

"She'll come home skinny as a rail when she comes," the man told me.

"Why did you close your cafe?" I asked.

"I was losing more than I was taking in. I'm rather deaf and people were taking advantage of me — pilfering eggs and supplies right from under my nose."

Now drive up the narrow Number Five Road, for access to the dyke, which surrounds Lulu Island, is denied to the east due to vandalism at the Delta Flour Mill. Pass Rice Road, the SPCA, greenhouses, plowed fields and scruffy small holdings including the controversial Howard Wong Farm on the left which this summer has been flattened in preparation for industry buildings.

Turn right at Steveston Highway, crossing over the throughway, then joining it to continue to Vancouver, knowing now a little of sunny Richmond's past along the Fraser's banks.

P.S. Of couse this sidetrip's even more enjoyable if you've the time to walk, jog or bicycle it.

ISLANDER Crossword Puzzle

LAST WEEK'S CROSSWORD PUZZLE ANSWERS APPEAR ON PAGE 15

Edited by Margaret Farrar

© 1975 Los Angeles Times

By Bert Beaman

ACROSS

1 Give the slip to
6 Fragrant herb
10 Scorch
14 Do a household chore
19 City on the Snake River
21 Pipe-and-slipper lovers
23 Ten-twenty-thirty entertainments
24 Excusing
25 H. H. Munro
26 Erstwhile Moslem decree
27 Smooth breathing: Phon.
28 Hurdler's path
29 Perry Mason's concern
31 Prefix with cede or pose
33 Vidal
35 Greek goddess
38 Aspect
39 Finite duration
40 Shamel
43 Live
44 Approach 3 A.M.
45 Selected
46 Winter coat insert: Abbr.
47 Campus building, for short
48 Sour: Prefix
50 Memorable pop singer Bobby
52 Allotment
54 Rel. of Mrs.
55 Sharif
56 Paradises
57 Like a bachelor
58 Word with drome or force
59 Because of
60 Constellation
61 Had waited, old style
62 England, to Napoleon and others (with "A"): Phrase
66 On the qui vive
67 Routines
68 Inhabitants: Suffix
69 —— rummy
71 "—— of Two Cities"
72 Where Socrates held forth
73 Uppity one
74 "—— loved you . . ."
75 Rolls logs
76 Cotton plantation worker
77 Queen —— lace
79 Mus. abbr.
80 Odd or job
81 In —— (fettered)
83 Wigs of old France
85 Key
87 Letters
88 Dickens' heroine
89 Made a bridge play
90 Like the fairway
91 Prefix with final or formal
92 Prize of a kind
93 Appear to be
94 Cutter
97 Make —— thing of
99 List of a sort
101 Music halls of old
105 Doctors
107 Housewife's favorite adjective
109 —— ground floor: Phrase
110 Drifters
111 Type of bath
112 It, in Italy
113 Unit of value
114 Address

DOWN

1 Becomes faint
2 Bright ——
3 Gossip
4 Alternatives
5 Bricklayer's need
6 Estonian is land, in the Baltic
7 —— Ata, capital of Kazakh
8 Spartacus, for one
9 Gist
10 Cottage
11 Wishful one
12 Egyptian god
13 Beliefs
14 Machine part
15 Fred's sister
16 Margaret's cousin
17 Prospector's find
18 Grow: Suffix
20 Rug fabric
22 Parts of dress shirts
30 Pilaster
32 Kind
34 Outfits anew
35 Southern city
36 Questioning
37 Collegian's choice
38 Mirage
39 Touchy
40 Wedding attendants
41 Deepens
42 Exclamation
44 Kind of drop
45 Inch
49 French artist Jean
51 So long, in Madrid
53 Wavy: Heraldry
59 Home
60 Heavenly body: Fr.
61 U.S. naturalist William
63 Swiss hero
64 —— gold
65 Jackets
70 —— gritty
71 Up to
72 Native
73 Explorer, for one
78 Regal form of address
82 Cheese
84 Part of some socks
86 Urn
89 Scene of a miracle
90 Feathered friends
91 Container of a sort
92 Nocturnal sights
93 Tax of yore
94 Very powerful organizations
95 Small shoe size
96 Island of W.W. II fame
98 Suffixes in "bone" words
100 Chemical
102 Have a meal
103 —— en point, heraldic term
104 Opposed to: Abbr.
106 Type of acid, for short
108 Silvery: Abbr.

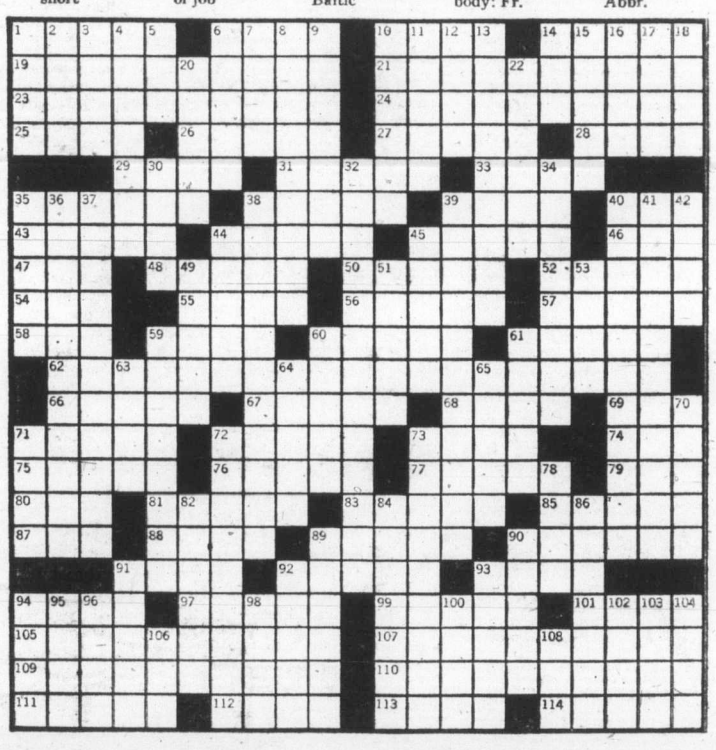

Canadians were said, by some Canadians, and perhaps by some outsiders, for all I know, to be very ungracious losers in sports events.

It was said that Canadians were ruining themselves by leaving the farms and the wilderness and taking up their abodes in the cities, then looked upon as most unhealthy places, what with pollution, noise, and all that sort of thing.

NESBITT LOOKS AT 1889

Those people in Vancouver were saying Victoria was nothing but a sleepy backwater, which would never amount to much, so why would Victoria struggle against fate?

Women were said to be quite sensible enough to be elected to school boards.

By James K. Nesbitt

And those Americans — always boasting about their way of life, and how much better it was to everyone else's way of life, especially the British and Canadian way of life.

★ ★ ★

Was it 1974? It could be — but, no — it was 1889 — 86 years ago, which leads me to believe anew that there is never really anything new in this old world.

People come and people go, but situations remain pretty much the same. The embroidery may change, but not the pattern.

I never tire of reading Colonist editorials of long ago.

"All this is very unpleasant and converts sport into something which is quite the reverse.

"Reform is urgently required in this matter.

"Games in this country of Canada should be carried on in a better spirit.

"Those engaging in them should cultivate a love of fairness.

"The Canadian player should be above the suspicion of wilfully taking an unfair advantage of a competitor.

"A Canadian should consider it as dishonorable to intentionally commit a foul as to pick a man's pocket.

"This, according to some medical men, is an evil which in time will cure itself.

★ ★ ★

"City families as families, they assert, soon die out.

"The air of cities, and the occupations of cities, are not conducive to family life.

"The family that emigrates from the country to the town dwindles and swindles, and, in the course of a few generations, dies out.

"The occupations of the town, carried on as they too often are, under unsanitary conditions, are not conducive to health.

"It is greatly to be desired that games which are so enjoyable when properly played, and which are calculated to cultivate and strengthen the many virtues of those who engage in them, should so frequently become a cause of unpleasantness and demoralization.

"A reform in Canadian sport is needed.

"Let there be more British spirit of fair play in sport in Canada, and less of North American bumptiousness."

We think the floods of people to cities, from small towns, and the farms, is something comparatively new.

Not at all!

The Colonist, in 1889, viewed this movement with considerable alarm and much dire foreboding:

★ ★ ★

"The flow of young men into our cities is a matter of complaint in every civilized country.

"Lads and lassies brought up under the health-giving influences of the country become discontented, feeling there is not enough excitement to please them in the rural areas.

"The country is 'too deadly dull,' they say.

"And, besides, money cannot be made fast enough down on the farm.

(This surprises me; had thought that, 85 years ago, people were not interested much in money — or so I have been told.)

"In consequence of this general discontent, and unrest, the towns are becoming larger, and the rural districts less populous.

"The man who laid the foundation of a good constitution in the country, where there is an unlimited supply of pure air and stimulating sunshine, may be able to resist the killing influences of city factories and workshops for many years, and live to a good old age.

★ ★ ★

"His children, however, do not possess his power of resistance, his strength of constitution, and many of them break down before reaching middle life.

"His city grandchildren possess few of his characteristics.

"They appear to belong to a wholly different race.

"They are nervous and excitable, pale in color, and slender of limb.

"They are probably much smarter than their grandfather was, but they have little of his sturdiness and power of endurance.

"The great mass of the population of the cities live in the midst of influences that are undermining their own constitutions, and those of their children, without their having even a suspicion that these influences are making them weak, and puny, and unfit them for their part in the daily struggle for existence, which is becoming more and more difficult as the years roll on.

"There would be hope in them if they would go back to Good Old Mother Earth for health and vigor.

★ ★ ★

"Her discipline is severe, but it produces glorious effects.

"It would even give back to the sickly and discouraged dwellers of the cities the strength they have lost, or make them as healthy and as full of energy as were their sturdy forebears."

As for these upstart people in that new and brassy place called Vancouver, well, what would one expect from the nouveau riche living over there on the wild shores of Burrard Inlet?

And — that Canadian Pacific Railway Company — it was up to no good where Victoria was concerned!

So said many Victorians.

So still say many Victorians, led by their mayor, Peter Pollen, who sees the CPR out to stab Victoria in the back whenever it can.

Perhaps our mayor has a point. In the late 1950s the CPR practically abandoned Victoria and Vancouver Island, taking off its Victoria-Vancouver steamers.

One after the others the Princesses have been taken out of service.

★ ★ ★

The last CPR Victoria-Seattle link was cut, when the Princess Marguerite was abandoned.

There's but one Princess left in the Alaska service, and likely this won't be for much longer.

Mayor Pollen is still fighting to keep the CPR's E. and N. railway service on this island, but I'd say it's a losing battle, because nobody seems to want the passenger service except thosse who say it must remain, even though they never use it.

Who calls them the good old day?

When we see melees break out at sports events in these times we are apt to sigh for the good old days, when everyone — or so we sometimes think — was more polite than people of this age.

Yet, in 1889, here's what was observed by The Colonist:

"The spirit of sport — Canadians have yet to learn how to play.

"The quarrels between teams and other competitors are altogether too frequent and too bitter.

"The reason of this is that Canadians, as a rule, do not know how to accept defeat gracefully, and in a proper spirit.

"The championship games of lacrosse recent in the east degenerated into a series of unseemly squabbles.

★ ★ ★

"This disgusted everyone who witnessed these games.

"Noisy disputes are raised almost everywhere as to the way in which the games are conducted, and about the fairness of the decisions of the referees.

I've no doubt Mayor Pollen agrees with every word of a Colonist editorial 86 years ago:

"Every now and then evidence reaches us which points to the conclusion that a systematic effort is being made by the Canadian Pacific to puff the city of Vancouver at the expense of Victoria.

★ ★ ★

"Every effort appears to be made, both in England and on the continent to magnify the importance of Vancouver, and to decry Victoria and, when it is possible, to ignore her altogether.

"Persons making enquiries in England about British Columbia, we are informed, are told what a fine place Vancouver is, how fast it is growing, and how bright its prospects are and, by ingenious suppression of the truth with respect to Victoria, they are led to believe that Vancouver is the only place of any importance in B.C.

"We have heard of an Englishman who had a great deal of difficulty in getting Victoria placed on his ticket.

Old editorials sound like today's

Victorians looked upon CPR as enemy

"He happened to know that there is such a place as Victoria, and, being determined to see it, carried his point against many obstacles.

"He managed to get here; but unless he had insisted, the London ticket office of the CPR would have routed him from Vancouver to Seattle and then on south.

★ ★ ★

"This is nothing short of disgraceful.

"Victoria must learn to fight more for its right place in the sun.

"The Canadian Pacific people effect to be surprised when they hear that the citizens of Victoria do not look upon them as the enemies of regard them with good will, and look upon them as the enemies of this city.

"But if one-half of what visitors tell us of the way in which Victoria is spoken of by persons connected with the Canadian Pacific is true, it is no wonder that Victorians generally regard the company with distrust and dislike.

"Many Victorians are under the impression that the CPR is the enemy of their city, and that the railway and steamship giant never loses an opportunity to do it an ill turn.

"The Canadian Pacific and the friends of Vancouver have no reason in the world to traduce Victoria, or wish it to be less prosperous and less important than it is.

"The people of Vancouver may puff their own city to their hearts' content — they may try to make the world believe that in a very few years Vancouver will outstrip San Francisco and leave the cities of Puget Sound nowhere in the race for supremacy, but they are under no necessity to do so at the expense of Victoria.

"They can surely brag about Vancouver without belittling its beautiful island neighbor, this capital of Victoria.

"We, for our part, do not envy Vancouver, whatever measure of prosperity she may happen to enjoy.

"There is, we are quite satisfied, room enough in this province for two flourishing seaports.

★ ★ ★

"We know that Victoria is one of them; we know that it is growing fast, and that it is bound to grow still faster in the future.

"We are pleased to see Vancouver go ahead, and we sincerely hope that its advance will be continuous, but we confess that Victorions do not like to hear that Vancouverites, and persons connected with the CPR, are continually trying to lower this capital city in the estimation of strangers abroad, and world travelers who want to come here."

In 1889, just as now, never a day went by without mention of the United States in Canadian newspapers. As someone once said, the greatest fact of life in Canada is Uncle Sam and his Stars ond Stripes.

There was, for instance, in The Colonist 86 years ago, this editorial:

"The Americans are continually boasting of the advantages which they say their country holds out to the poor man.

"They declare that the United States is the poor man's country.

"Any man who is temperate and industrious, they assert, can not only make a living in it, but can make provision for his old age and have something to leave his children when he dies.

"If this is the case, how is it that Americans are the most greedy and persistent office-seekers on the face of the earth?

"In the pursuit of office, they have no regard for the public good, or for the rights of others, which faithful public servants ought to possess.

"For the sake of getting a paltry salary that almost any man of ordinary intelligence and energy could earn in his business, an American will pester those who have political influence until, for peace sake, they are obliged to do something for him.

"He will then ruthlessly deprive his neighbor, and perhaps his friend, for no other reason than that he holds, on political subjects, views different from those of the party in power.

★ ★ ★

"The scramble for office in the United States since the last presidential election is not creditable to the citizens of the country they so pridefully call the World's Greatest Republic.

"One would think that there are hundreds of thousands of starving men and women in the United States whose only chance of being able to keep body and soul together is to get employment in the public service.

(Sounds something like the British Columbia of today, doesn't it?)

"In recent months, as many as 20,000 postmasters have been turned out of office to make way for the greedy hordes of office seekers who were impatiently waiting for the decapitation of the unfortunate incumbents.

"The American system is one of wholesale bribery.

"The political powers are supported only on the condition of dividing the spoils of office among the crowd who have given them political power.

"It is but fair to say that there are hundreds of thousands of American citizens who are utterly disgusted with this business of office-seeking, and who are endeavoring to prevent the public service of the Republic being made the prey of a class of public men whose existence they regard as a disgrace to the nation."

★ ★ ★

Well — there's nothisg like being smug and holier than thou . . .

The Colonist kept telling the truth to Americans — if only they would pause long enough to pay some attention to it:

"It is surprising to note how gullible the American public is with regard to everything that concerns Great Britain.

"The most outrageously improbable stories are circulated throughout the United States — and evidently believed — about the Queen of England — Our Gracious Queen — the Royal Family and the British aristocracy, which must include our Prime Minister, Sir John A. Macdonald, and our Governor-General, the Lord Stanley of Preston.

★ ★ ★

"Therefore, by insulting our Canadian leaders, some Americans insult Canada, of which they disapprove because it is not under the Stars and Stripes, for which we fervently breathe 'thank Heaven.'

"Where the American people get their queer ideas about the British constitution, and the British nobility, it is impossible to conceive.

"These ideas are distorted to grotesqueness, and they excite the wonder of every well-informed Englishman who reads the American newspapers.

"How the editors, who are by no means ignorant or stupid, allow such stuff a place in their columns is incomprehensible on any other supposition than that the American people prefer lies about Great Britain to the truth, and that they look upon it as their own selfish interests to supply the demand for mendacity.

"The Portland Oregonian is one of the most able and respectable newspapers on this Pacific Slope, but it says that thinking Englishmen want to see a republic built in England upon the ruins of the present monarchy, and that the Prince of Wales will likely be deprived of the succession, and that Queen Victoria will be officially declared the last monarch of Great Britain, and that a republic will immediately succeed upon her death.

"Does not The Oregonian know that the influence of the monarchy is on the side of virtue and morality?

★ ★ ★

"Queen Victoria is a pattern of good-living, and those who are directly under her influence must at least appear moral, to gain or to keep her favor.

"We venture to say that there is in monarchial Great Britain, man for man, and woman for woman, as many virtuous persons in proportion to the population, as there is in Republican America.

"We will go further and say that there is good reason to believe that there is no wickedness, nameable or unameable practised in Great Britain that is not practised to an equal, if not to a greater degree in the United States.

"Phariseeism is as hateful now as it was 19 centuries ago.

"The Phariseeism exhibited by some American newspapers is peculiarly disgusting, and Phariseeism is at the bottom of these denuciations of British depravity and these predictions regarding the instability of British institutions.

"Americans can make themselves easy about the security of the British Throne.

"The people of England — and of Canada — are not in love with republicanism, as they see it operated in the United States.

"The workings of the Great Republic do not tempt them to adopt that form of government."

There was great argument going on in 1889 as to whether or not women had the intelligence to be elected to school boards.

The Colonist agreed that the ladies had:

"There are some people opposed to having women on school boards.

"These people do not like women education commissioners, because these women are not politicians, and cannot be made politicians.

"They attend to their duties without caring what party they please, or what party they displease.

"They are being found to discharge their duties well; it is but reasonable to suppose that they should.

★ ★ ★

"A very large proportion of our teachers are women, and nearly, if not quite one-half the pupils are girls.

"This being the case what is more reasonable than having women on school boards?

"In England women on school boards are seen to be zealous and efficient.

"It can easily be understood how desireable it is to give intelligent, conscientious women a share in the management of schools in which children of both sexes are taught.

"It is said that some women teachers are not at all favorable to being under the supervision of women.

American system was called wholesale bribery

"The reason given for this by some plain spoken ladies, and some 'brutes' of men, is that it is not so easy to humbug women as men commissioners.

"When it is necessary to investigate the shortcomings of women teachers the women commissioners think of business and of nothing else, but the men are more sympathetic and are apt to overlook a fault in a woman which they would not tolerate in a man.

"Women, too, have more time to devote to the duties of their office, than men, and, as we have seen, are most careful and conscientious in their discharge.

"A man who has a business to attend to cannot afford much time to look after the public schools, while the woman who would accept the office would give it her almost undivided attention.

★ ★ ★

"It seems to us that the superintendence of the education of the community is a duty for which women are peculiarly fitted, and one in which they ought to have a share.

"This is not to say we think women should be elected to higher law-making bodies, since their mentality, generally, hardy fits them for that.

"Such law-making, in the interests of all, must remain a male preserve, because that is the way Nature intended it to be."

We have met quite a number of Lancashire people in Victoria, and there must be hundreds of residents on Vancouver Island and the British Columbia mainland who came from that northern shire of England. How many of them, we wonder, ever climbed high Pendle Hill that on dark nights was the haunt of witches engaged in darker affairs.

Victorian Travels to Lancashire Where Witches Were Worshipped

By Tom Inkster

Driving through Nelson, we arrived at the cottage we had rented for a stay in the Pendle Hill country at Rough Lee. It turned out to be close to the mansion of Alice Nutter, declared to be one of the Lancashire witches who held the entire region in a grip of diabolical fear 400 years ago.

Even today the very air throbs with a strange mystery, and it is easy to conjure up ghosts and spectres, apparitions of foolish fancy and weired phantoms that created a sad chapter in English history.

The existence of witchcraft was accepted without question and the popular conception of the witch varied little from that held by jungle savages. Churches were built on sites of pagan shrines, and the incorporation of ancient rites and ceremonies into the ritual made Christianity little more than a veneer.

Faith in magic being universal with the superstitious people, a witch could inflict madness, impotence and death upon her victims.

From 1450 to 1650 thousands of so-called witches were executed in Europe, when an accusation of witchcraft was an easy means of destroying an enemy. The fanaticism was carried to America, with the famous "witch hunt" in Salem.

It was only natural that, in those times, a woman with some knowledge of medical and surgical techniques would be recognized as a witch. A midwife, she brewed herbs that would cure various ailments and became looked upon with fear and respect when the scattered populace was assailed by the plague and lesser misfortunes.

Usually living alone, old and unable to achieve financial security any other way, it was logical for her to make use of the control — for good or evil — that she possessed over an unenlightened people.

Witchcraft became a civil offence during the time of King Henry VIII but it had no effect on the sorcerers at work in the English towns and villages.

Queen Elizabeth, following European public opinion, introduced a law which condemned hundreds of women to a tortured life and a miserable death. Terror reigned in Tudor England. Chained, the accused would be hauled before a court most often under the jurisdiction of justices who were bigoted witch haters. Evidence against the unfortunate ones would be hearsay, rumor or just plain invention.

There can be little doubt that many innocent village witches were put to death through the foul work of conniving sanctimonious witch hunters who were highly paid for every witch turned over to the hangman or the mob!

Trials were a delightful occasion for the audience of country bumpkins. An affectionate cat, especially one trained to do tricks, could speedily bring a charge of witchcraft if the owner had incurred the enmity of her neighbors.

Proof that a neighborhood quarrel has been followed by the death of a cow would be enough to send an innocent woman to the gallows.

Nine women were actually hanged as witches on the unsupported statement of a 12-year-old boy!

Joan Flower, dying unexpectedly, cheated the hangman but her two daughters were executed in Lincoln in 1618 for the ridiculous accusation of having caused the death of the children of the Earl of Rutland. In the Church of St. Mary at Bottesford, Leicestershire, the Earl's tomb is the only one in England bearing the allegation that the estate heirs were killed by witchcraft.

The unhappy story of the Lancashire witches began when Elizabeth Southerne (alias Old Demdike) and her granddaughter, Alice Device, while walking on Richard Baldwin's land, were ordered off with an exchange of curses. On the following day Baldwin's child fell sick and died, the victim so it was believed of Old Demdike.

In 1612 Old Demdike was in her 80s and blind. Equally decrepit was Anne Whittle (alias Old Chattox) to whom she had once taught the magic arts but who now repaid her by competing for customers in the superstitious countryside.

In their reckless rivalry, caution was thrown to the wind as each of them calimed to have caused all the unexplained deaths in the Pendle Hill area. Their rashness attracted attention of the authorities.

Old Demdike was hauled before a magistrate and, subjected to the usual interrogation, gave the names of her granddaughter Alison and Old Chattox as fellow-witches.

Alison, just 11 years of age, confessed to laming a peddler by witchcraft. Old Chattox was accused of causing the death of Robert Nutter through sorcery. The three were taken to the prison in Lancaster Castle to await trial.

Elizabeth Device, daughter of Old Demdike, thereupon called the two witch families together to discuss ways and means of getting their kinfolk out of prison.

All Demdkke and Chattox rivalry now forgotten in the concern of their relatives, they seriously considered blowing up Lancaster Castle. When the story of the fantastic meeting reached the ears of authorities they struck at once, arresting all they could get their hands on.

Nine of the 20 odd who had been at the meeting were sent to join the other three in Lancaster Castle.

At the trial James Device, in his 20s and his nine-year-old sister Janet, children of Elizabeth Device, were the principal witnesses. If James had hoped to save his hide by betraying others, he was disappointed as his sister Janet, equally eager to save hers, betrayed him.

One prisoner was found not guilty of murdering Robert Nutter by witchcraft, but was tried and found guilty of murdering Nutter's father, Christopher. The boasting of Old Demdike and Old Chattox in assuming responsibility for all the unexplained deaths in the neighborhood had recoiled in fury upon the two witch families with a vengeance.

The amazing surprise of the trial was when wealthy Alice Nutter became caught in a revengeful plot. Mother of Robert Nutter, the murdered man, she was charged with killing one Henry Mytton. Ten were hanged, among whom were Old Chattox and her daughter Anne, Elizabeth Device (daughter of Old Demdike) and her two children (James and the child Alison), and the luckless Alice Nutter. Old Demdike, who started the legal wheels turning in the miserable affair, cheated the hangman by her natural death in prison.

The period wherein the lives of suspected witches were ravaged was one of war against the poor, the helpless and the old by men and women obsessed by the folk myth of witchcraft.

"We hanged innocent people then. Now we pamper scoundrels, monsters."

The vicious campaign was led by educated gentlemen who believed they were fighting the enemies of God and by the Puritan clergy who, in their supreme hypocrisy, imagined themselves to be God's representotives.

Through the reigns of tyrant Henry VIII, sickly Edward who was ruled by his ministers, Bloody Mary and Elizabeth, when a careless word could lead an innocent person to the gallows, there was a never-ending persecution of women unfortunate in being called witches. Not until the reign of King James I, son of Mary Queen of Scots and first ruler of the House of Stuart, that some consideration was given to the women abused by ignorant people.

Learned judges, despite the findings of witch hunters and preduiced juries, realized that witchcraft was utter nonsense. Instead of sentencing witches to the gallows, they felt pity for them and turned them free. When mobs took over and hung or burned witches, their leaders

Continued on Page 15

Try Winter Camping

OTTAWA (CP) — By limiting camping activities to the summer months, Canadians are not taking full advantage of the environment around them, says Stewart Guy.

By ALAN FREEMAN

The 22-year-old Quebec City native has been camping during the winter for four years, hiking through the woods, sleeping out and cooking food over wood fires at temperatures often below zero.

"I prefer it to summer camping. You don't have the bugs. I like the crisp mornings and you don't have to go so far to be in the middle of nowhere."

Stewart said provincial and national parks tend to be crowded in the summer but have few visitors in the winter.

Mastering the challenges of winter camping provides considerable satisfaction, he said. A keen sense of unity develops among the people camping together.

"You depend on each other for companionship and for getting through the experience."

Stewart is a staff member at the Outdoor Living Centre, which runs a four-seasons outdoor program for Ottawa high school students.

★ ★ ★

Winter camping demands considerable preparation and knowledge of basic camping skills and he recommended that first-timers go with someone already experienced in winter camping trips.

Stewart prefers cross-country skis to take him through the woods, but said snowshoes are sometimes more useful. While skis allow a hiker to cover longer distances faster, snowshoes are better for crossing terrain with thick bush cover.

Proper clothing is essential to avoid frostbite, Stewart said. Several layers of light clothing provide more warmth than heavy clothing because they trap air that provides needed insulation.

★ ★ ★

"And you can take off one layer easily and put it back on when the temperature changes."

He suggests a heavy, downfilled nylon parka, worn over a number of interior nylon vests and sweaters. Nylon warmup pants are best for the legs.

The camper should look for a winter campsite sheltered from the wind, "an area where you're well-protected and where you can reflect heat," generally near the base of a cliff or a large rock.

The camper digs a hole in the soft snow until he reaches a hard base. He the lines the hole with spruce boughs from trees in the area.

They act as a natural cushion and the snow provides good insulation.

The experienced camper spreads a camper-mat of foam rubber on top of the spruce. Using trees, he erects a lean — to which can be covered with more spruce or with polyethylene sheeting.

Stewart said he learned how to prepare a winter camp from Indians in the Mistassini reserve of northwestern Quebec last winter.

Stewart and his friends carry most of their food on their backs in metal-frome packs. The Indians taught him to use bannock — a combination of flour, baking powder, salt and lard.

There are edible plants in the winter forest. Rock tripe and certain mosses can be eaten after they are boiled twice as can the buds on yellow birch trees.

★ ★ ★

With a simple snare of branches and a short length of wire, rabbits and other small game can be caught.

Of course, there are dangers. Frostbite can affect exposed parts, of the skin and there is a danger of getting lost. But with maps and compasses the winter hiker should not encounter trouble.

Because of the high cost of winter equipment, "to a certain degree it's an elitist sport," Stewart said.

★ ★ ★

A nylon parka can cost $65, a down sleeping bag between $75 and $120, and cross-country ski equipment $100.

In order to give more people a chance to participate in winter camping, Stewart said there should be more organized programs like the one offered by the Outdoor Learning Centre.

He cited as an example the Canadian Outward Bound Mountain School in Keremeos, B.C., which offers three-week courses in ski-touring, snow-shoeing and mountaineering as well as first-aid and rescue techniques.

He also urged the national parks service to extend its activities beyond the summer months.

Victorian Travels To Lancashire

Continued from Page 14

were strung up on the gallows, and that brought the nightmare to an end.

Although witchcraft is now part of the dim distant past, it is strange indeed that the Elizabethan act against it, passed in 1563 and amended in 1735, was not abolished by Parliament until June 22, 1951!

After a tour of the Cathedral and Lancaster Castle, standing side by side atop a hill overlooking the ancient city that has changed very little since the unfortunate Lancaster witches met their doom, we stood on the very spot where public hangings took place. The keeper said: "We hanged innocent people then. Now we pamper scoundrels and monsters that should be dangling at the end of a rope."

At Barley we climbed up Pendle Hill, 1,831 feet high, but could not find any trace of Malkin Tower, haunt of the witches. From the top of Pendle the view in all directions is one of beauty, in a peaceful countryside where witches are only a legend.

Two witches, however, may still be seen riding through the sky on their broomsticks. They are painted on the front wall of the Bay Horse Inn, a few steps from our cottage in the fascinating and unspoiled village of Rough Lee.

★ ★ ★

Alice Nutter's mansion has been acquired by the British National Trust so that it will remain an historic building in perpetuity. And, even today, for some strange and fearful reason, hairs bristle on the backs of dogs as they growl in fright when crossing the bridge in the centre of the village.

Victoria Novelist Loves Beauty

Continued from page 2

she herself has experienced a number of occult phenomena.

Her second book was quickly accepted by Doubleday. It is a well known fact, she says, that a hard cover does not make money unless one sells the subsidiary rights. She was fortunate enough to sell Nemesis Wife to Redbook magazine and also to Dell as a paperback.

★ ★ ★

And then she wrote her third novel. One day, two years ago, browsing through a secondhand bookstore in Oak Bay, she found an old Calendar of Saints, published in 1898, in which all the miracles and torments were included.

This gave her the idea for The Saint Game, her third book, in which two little girls, Protestants, in the 20s, find such a book and start applying it literally to their family life.

One of the children is a natural "sensitive" and experiences mystical phenomena, fairly disconcerting to herself and others. There are hilarious moments in the book when the children try to figure out the facts of life from the Calendar of Saints, in the pursuit of which knowledge they have the somewhat doubtful assistance of their bachelor uncle.

Kirkus Reviews calls The Saint Game a "cheerful cherub of a book."

It should appear on the bookshelves in Victoria in the near future and Victorians can look forward to meeting the author when she will be an hand to autograph her latest and most delightful book.

Louise Melsom, or Cicely Evans, is a charming and vivacious woman. One of her nicest attributes is the warm interest she takes in other people and in their work. She has an endless amount of encouragement which she spends gladly. She loves the beautiful things of nature and she will drive miles to see the Easter lilies in the little churchyard at Metchosin, or the colors of autumn along the Malahat.

She likes walking and of course reading and research for her books takes up much of her time. Housework does not interest her, but she has painted her living room ceiling sky blue to keep the color of summer in her house.

Saga of the Old Trams

Continued from Page 7

A nice railway to be on? Thompson replied: "Not really." He explained the run up the valley to Huntington has a two per cent grade with the straight stretches ending up on sharp curves. And there were a lot of sharp curves, he said.

Sixty cars were dropped at Huntington. Then after a meal in the caboose, it took a full hour to link up 52 cars from tracks there in pelting rain.

But use of walkie-talkies made the task a lot easier. In the old days, Thompson said, he had to crane his neck out of the window to take his cue from lamp signals.

Now it is easier on him, but still tough on his brakeman. Adams swung aboard wet as a drowned rat.

He searched around the cab for a place to hang his sopping wet coat to dry, but couldn't find one.

It hadn't occurred to the designers of this $418,000 locomotive to install clothes pegs.

ANSWER TO LAST WEEK'S PUZZLE

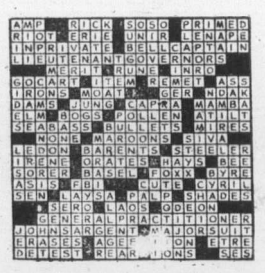

Dedicated FLY CASTER

It is not everybody who would consider rope climbing the ideal pastime to celebrate their 76th birthday. Especially if the rope climbing was up and down a mountain goat's trail with a seething torrent at the base.

Of course the inhabitants of these fast waters had a great deal to do with the whole exercise. Were it not for those rainbow trout, Maurice Wrixon might well have been celebrating his birthday on Aug. 5 in some less energetic and hazardous manner.

However in this situation, the only way they could reach the Stellako River was by the use of ropes and what real angler is going to let a cliff or two stand in his way?

But we will return to the Stellako River later on.

★ ★ ★

Like many another young man in Britain in the days of the First War, Maurice went almost directly from school into the army.

At the end of the war, the young lieutenant in the Grenadier Guards was still looking for adventure. There was an opening in the Abyssinia Corporation for which Maurice applied and was accepted.

Fifteen months later, the company folded and he returned home from north-eastern Africa, wiser but not much wealthier.

But the far pastures were still beckoning and in 1921 he joined Shell Oil's Mexican operations.

Although he had studied some languages at school, Spanish was not among them. On his way across the Atlantic on a tanker, he began his education in the language of the country that was to be his home for 16 years.

This was not "white collar" job he was going to. He started at the bottom of the ladder as a "roughneck." Twelve hours a day and seven days a week, but the pay was good by those days' standards — $175 per month and board and lodging.

He rapidly picked up the language and learned more and more about the oil business. Shell rewarded his efforts with numerous promotions, each one with more and more responsibility.

In 1937, the company sent him to the Magdalena Valley in Columbio as superintendent of exploration.

★ ★ ★

In 1941 Maurice was again moved. This time it was to Venezuela where the company had one of its largest operations. At the wells and on exploration and construction no less than 27,000 daily workers and 5,000 monthly workers were employed. In addition around a thousand "foreign" workers were involved.

It was a proud record for the personnel manager that never once in his eight years there, was there any problems with strikes.

Certainly there were other problems of all sorts, but as a man who spoke their language and got his start as a "roughneck" Maurice could deal with them.

As in many South American countries, there were frequent encounters with bandidos. One bandit leader, Jesus Faria, an avowed Communist, actually dined with Maurice occasionolly and informed him that he was the only "gringo" he could trust.

He did not let this trust stop him from kidnapping Maurice on one occasion, but the "gringo" soon convinced the bandit that Shell Oil would never think of paying a ransom. If they ever established a precedent like that, the company would be bankrupt in no time at all.

The years in South America were not all work and no play. The crystal clear streams that cursed down from the Andes provided fascinating sport for the angler.

Early in the century these mountain streams were completely devoid of fish life. But there was an abundance of food carried along the currents. A tremendous variety of insect life offered a real potential for trout.

Somebody sold the idea to the governments and small planting of rainbow trout were made.

These initial populations literally exploded and today South America's lakes and rivers are a drawing card for wealthy U.S. anglers.

★ ★ ★

But Maurice Wrixon, a fisherman from his youth, had all this beautiful fishing more or less in his backyard.

With another Shell official, John Hobley, under his wing as a pupil, he tested his skill with his fly rod high up in the mountains. They often fished above the 12,000 foot level and they never lacked action.

It stood to reason that when the time for Maurice's retirement drew near, he should look for some place where those three necessary ingredients were readily available, mountains, rivers and trout.

Having already visited Vancouver Island, it was not too hard a choice to make. Victoria became home base for Maurice Wrixon and from here he soon found his way to the Cowichan River.

Now 20-odd years later he knows practically every boulder and eddy all along the upper reaches of the river. Just how many gallons of Cowichan water he has wrung out of his socks (and shirts and underwear on occasion) would be hard to guess.

Be that as it may his March Browns and Grey Wulffs have taken a harvest of fine trout, year in and year out. It grieves him to see so many worm-durkers and "hardware merchants" whipping the river and has often aired his views in the press to have this river restricted to flycasting only.

But there is a steadily growing number of people looking for recreation areas and the fly fishermen are outnumbered.

★ ★ ★

As we mentioned in a previous article, Maurice Wrixon is a most kind and patient instructor to the would-be fly fisherman.

He succeeded in showing me what other experts had failed to do. The object is to drop the fly gently on the surface 30, 40 or 50 feet away from you. You are not intended to strip leaves off the tree behind you, place your fly in the bulrushes beside you or sink it in the back of your neck.

I am improving, but he still makes it look so disgustingly easy.

Seven years ago, it was the same Wrixon generosity that took pity on a visiting angler from Staunton, Virginia, who was having no luck at all. Maurice showed him the right flies and the places to use them and a lasting friendship was formed.

This year, Duck Edwards and friends made their 7th annual pilgrimage to B.C. to go with the maestro into the hinterlands.

They headed north into Tweedsmuir Park with outfitter Mac Blackwell and guides Merrill and Daryl Hewitt from Ootsa Landing. They enjoyed fabulous trout action at Coles Creek with most of their catch running from one to three pounds.

Duck had a two-hour and 20-minute battle with a six-pounder hooked in some of the fastest water. The angler was almost as tired at the trout by the time the net slipped under the fish.

Little things like daily rain and wind did not dampen spirits throughout their three-week trip, but they could have enjoyed a little more sunshine.

★ ★ ★

They included an expedition in a camper right up to Fort St. James to Manson Creek, but this only produced small Arctic grayling and no trout worthy of the name.

The Stellako River part of the expedition was on the homeward bound leg of the expedition.

All too often it happens that anglers walk miles and risk their necks to reach some rumored hot spot — and draw a blank.

That was not the way it was on the maestro's 76th birthday. An apparently endless procession of hungry rainbows slashed at Maurice's Grey Wulff number 12s. He finally just quit hauling them in and watched his friends. What a beautiful way to spend a birthday!

MAURICE WRIXON
. . . with 3½-pound rainbow from Stellako River.

By Bill Robinson

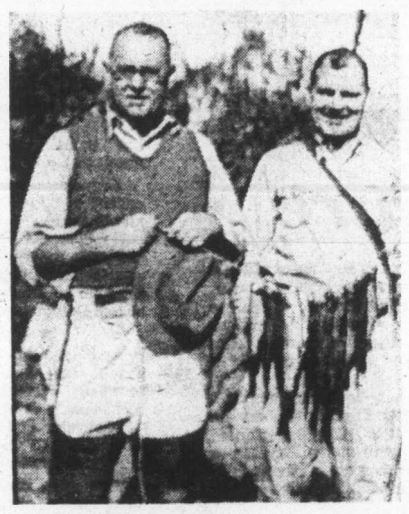

MAURICE WRIXON, with angling pupil, John Hobley, high in Andes Mountains.

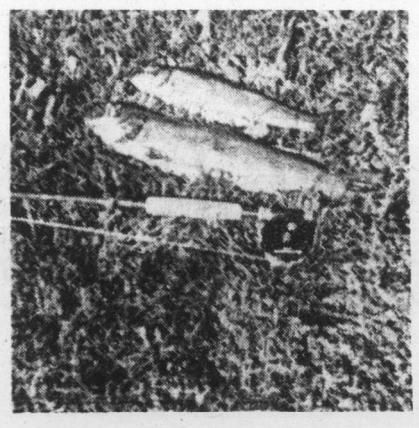

SOUTH AMERICAN TROUT taken at 12,000 feet.